



US00D522722S

(12) **United States Design Patent**
Wilkenfeld et al.

(10) **Patent No.:** **US D522,722 S**
(45) **Date of Patent:** **** Jun. 13, 2006**

(54) **DANCE FOOTWEAR**
(75) Inventors: **David Wilkenfeld**, Sydney (AU);
Felicia Leoncelli, Sydney (AU)
(73) Assignee: **Pointe Noir Pty Ltd.**, Pymont (AU)
(**) Term: **14 Years**

D486,632 S * 2/2004 Adams D2/969
D487,619 S * 3/2004 Matis D2/969
D487,957 S * 4/2004 Robbins D2/969
D487,961 S * 4/2004 Robbins D2/969
D487,964 S * 4/2004 Ringholz D2/969
D492,103 S * 6/2004 Galway D2/969

* cited by examiner

(21) Appl. No.: **29/233,171**
(22) Filed: **Jun. 28, 2005**

Primary Examiner—Prabhakar Deshmukh
Assistant Examiner—Rashida C. McCoy
(74) *Attorney, Agent, or Firm*—Ganz, Law, P.C.

(51) **LOC (8) Cl.** **02-04**
(52) **U.S. Cl.** **D2/902**
(58) **Field of Classification Search** D2/902,
D2/892, 906–908, 943, 944, 969; 36/8.3,
36/45

(57) **CLAIM**

The ornamental design for dance footwear, as shown and described.

See application file for complete search history.

DESCRIPTION

(56) **References Cited**

U.S. PATENT DOCUMENTS

D266,455 S * 10/1982 Famolare, Jr. D2/969
D276,190 S * 11/1984 Hess D2/908
D428,238 S * 7/2000 Price D2/903
D448,148 S * 9/2001 Matis et al. D2/969
D448,149 S * 9/2001 Matis et al. D2/969
D449,922 S * 11/2001 Pollastrelli D2/969
D466,683 S * 12/2002 Chen D2/974
D468,891 S * 1/2003 Truelsen D2/907
D474,580 S * 5/2003 Pollastrelli D2/907
D480,205 S * 10/2003 Robinson et al. D2/969
D480,553 S * 10/2003 Adams et al. D2/969

FIG. 1 is a front medial perspective view of the dance footwear showing our new design;
FIG. 2 is a lateral side elevation view thereof;
FIG. 3 is a medial side elevation view thereof;
FIG. 4 is a front view thereof;
FIG. 5 is a rear view thereof;
FIG. 6 is a top view thereof; and,
FIG. 7 is a bottom view thereof.

The broken lines showing the remainder of the shoe, particularly the sole of the shoe, are for illustrative purposes only and form no part of the claimed design. Areas showing a mesh pattern are intended solely to illustrate surface texture of the shoe.

1 Claim, 5 Drawing Sheets



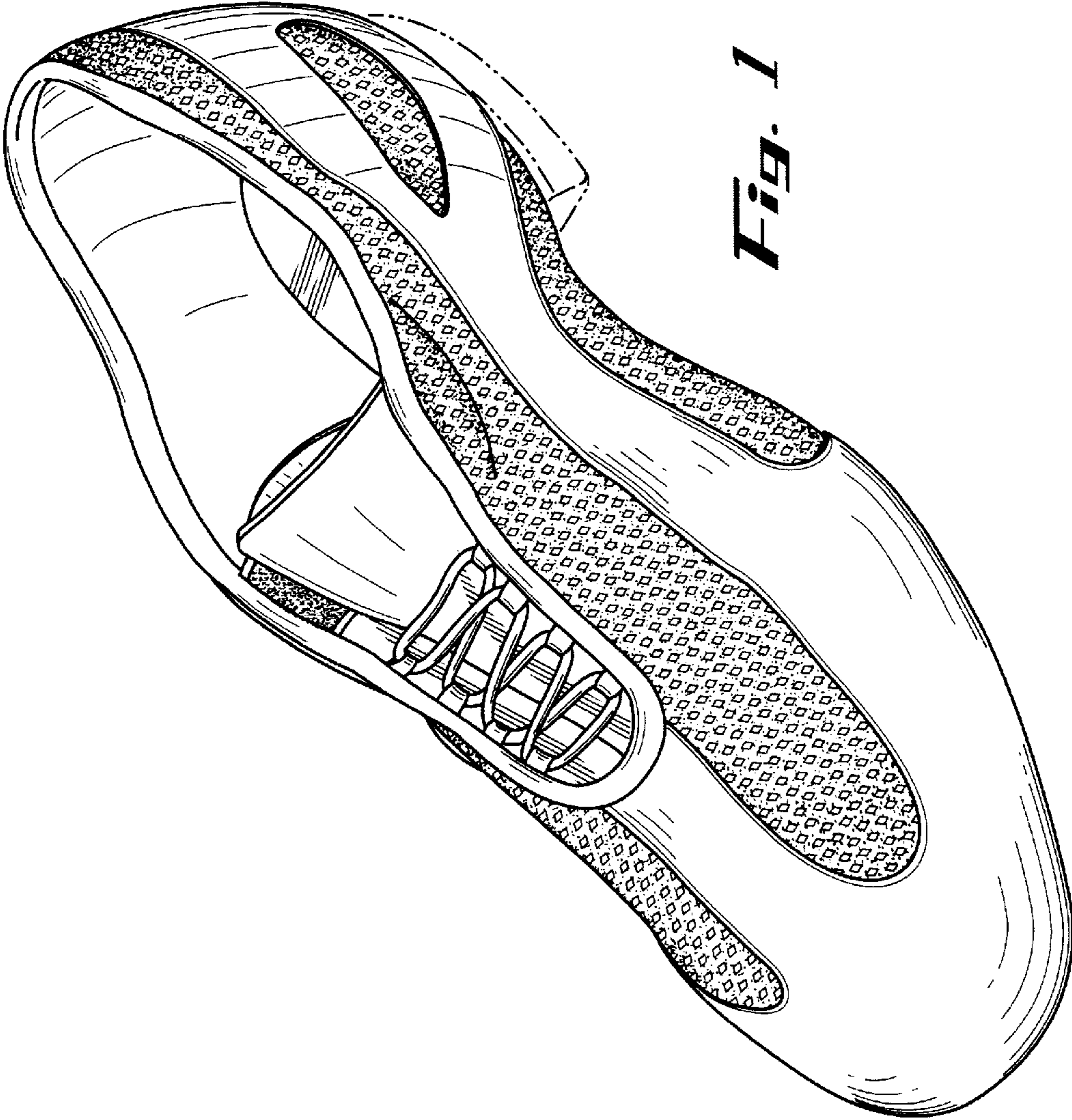

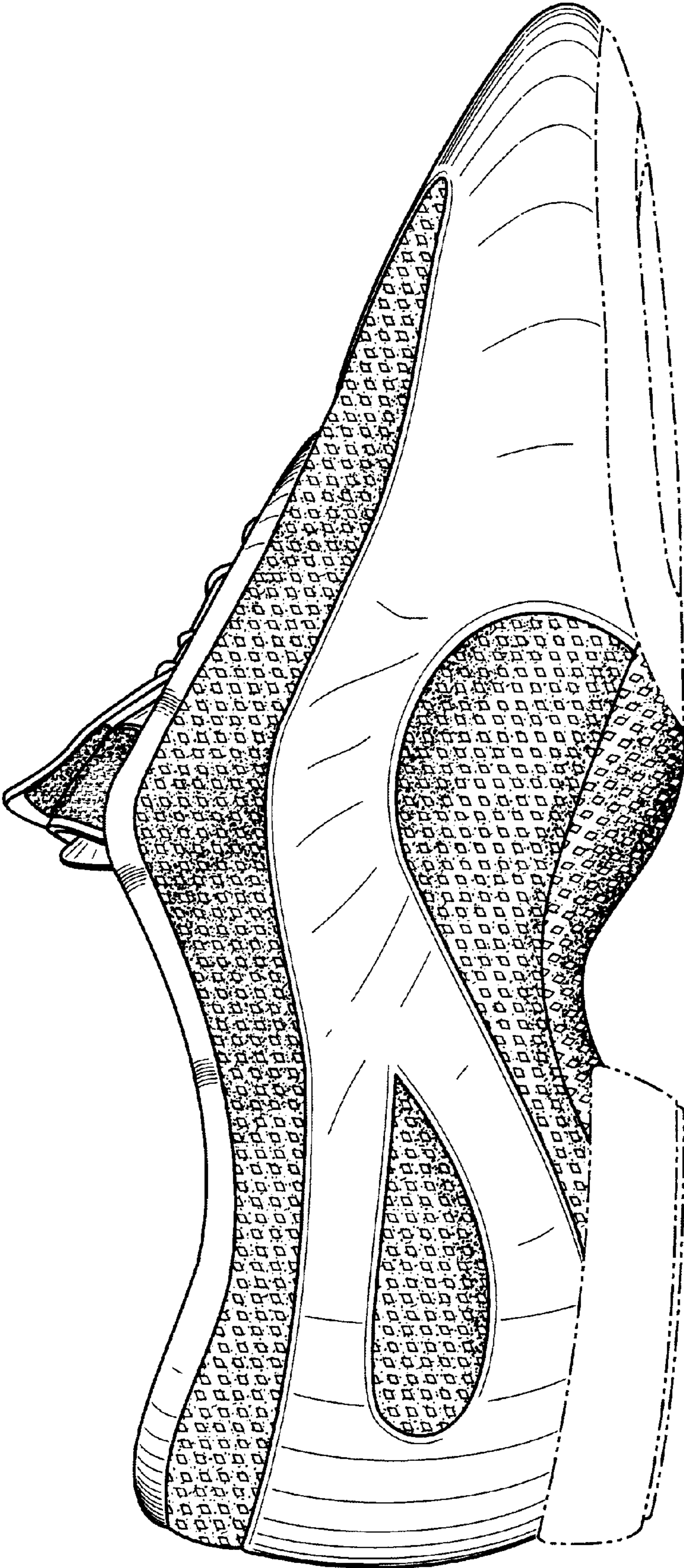

Fig. 2

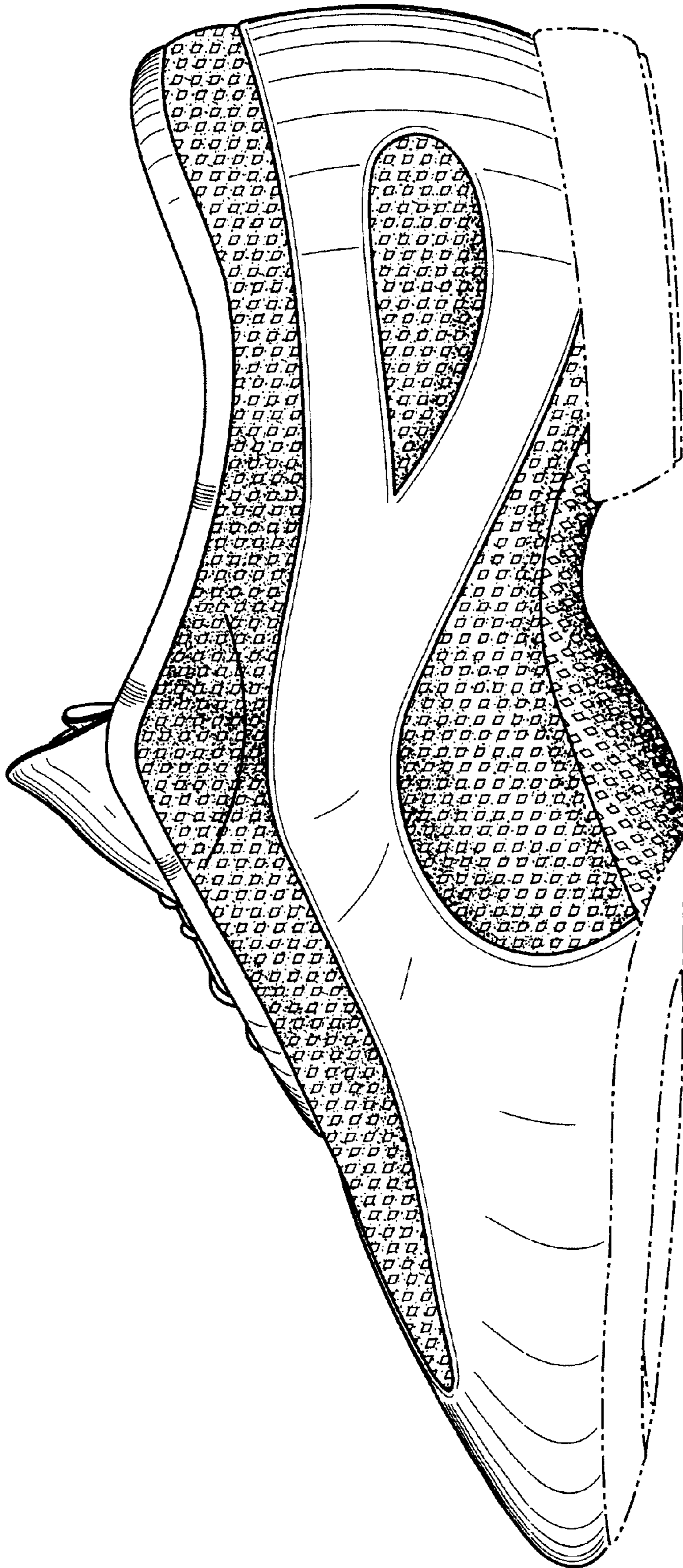

Fig. 1

Fig. 4

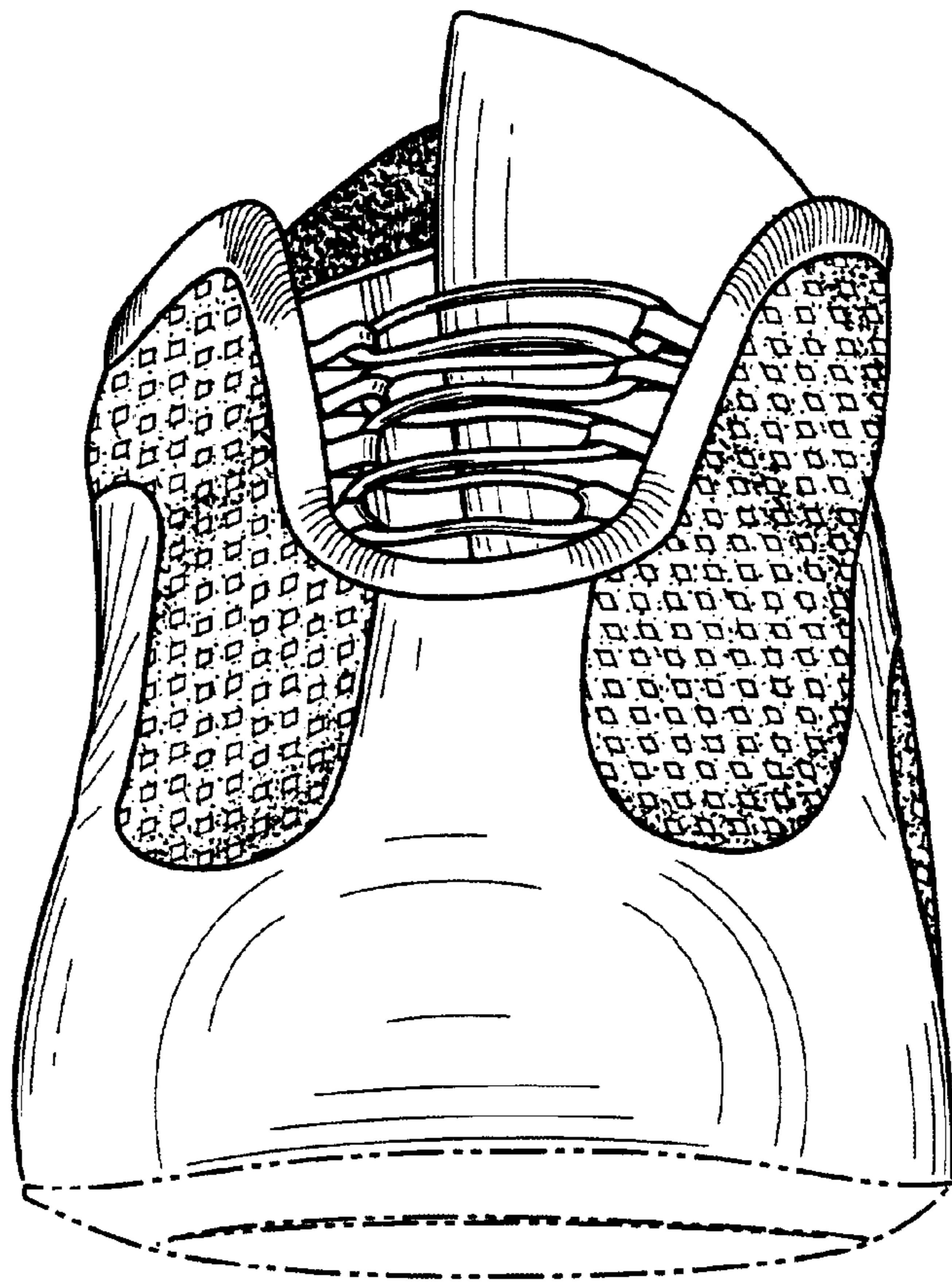
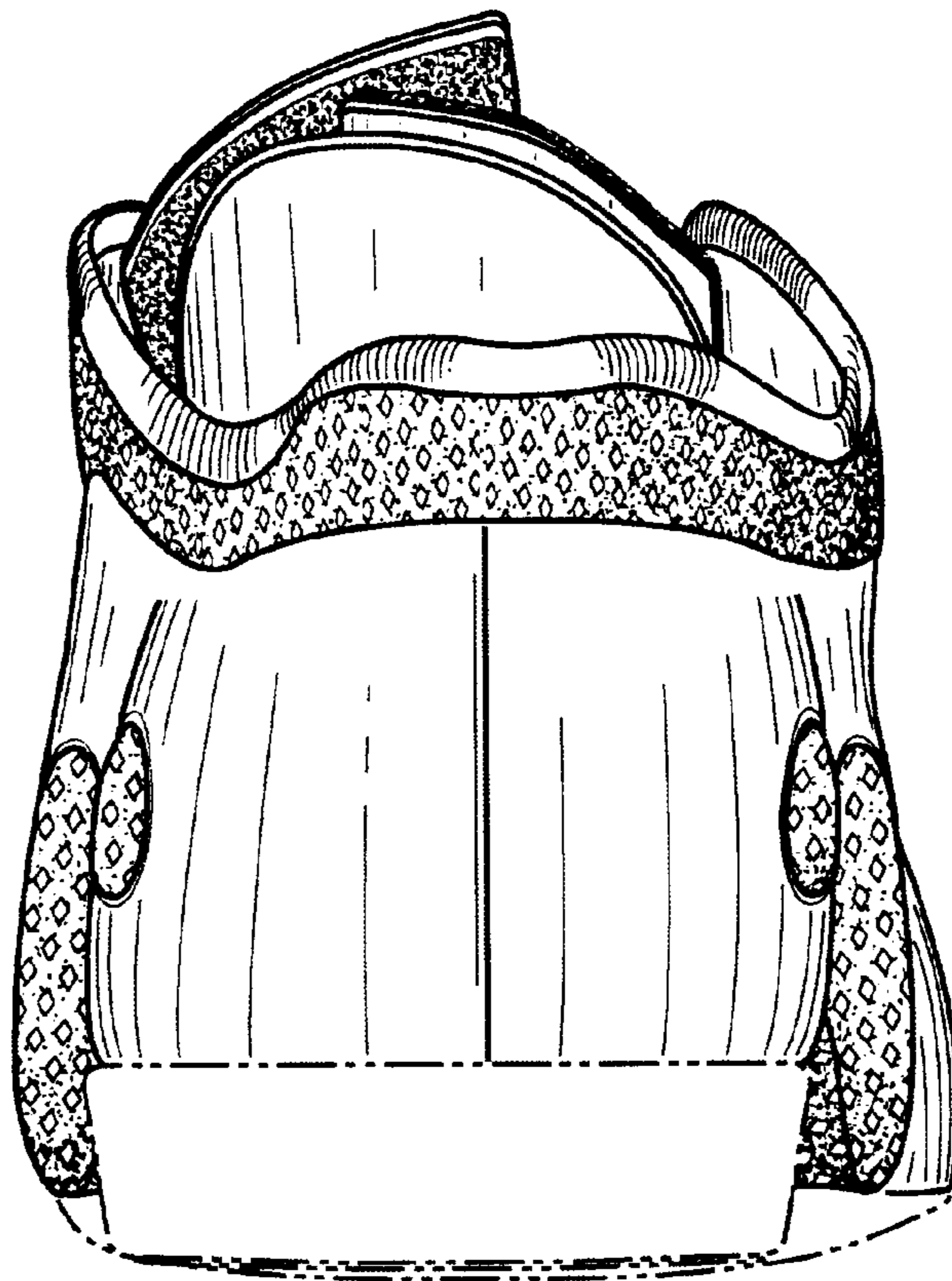

Fig. 5



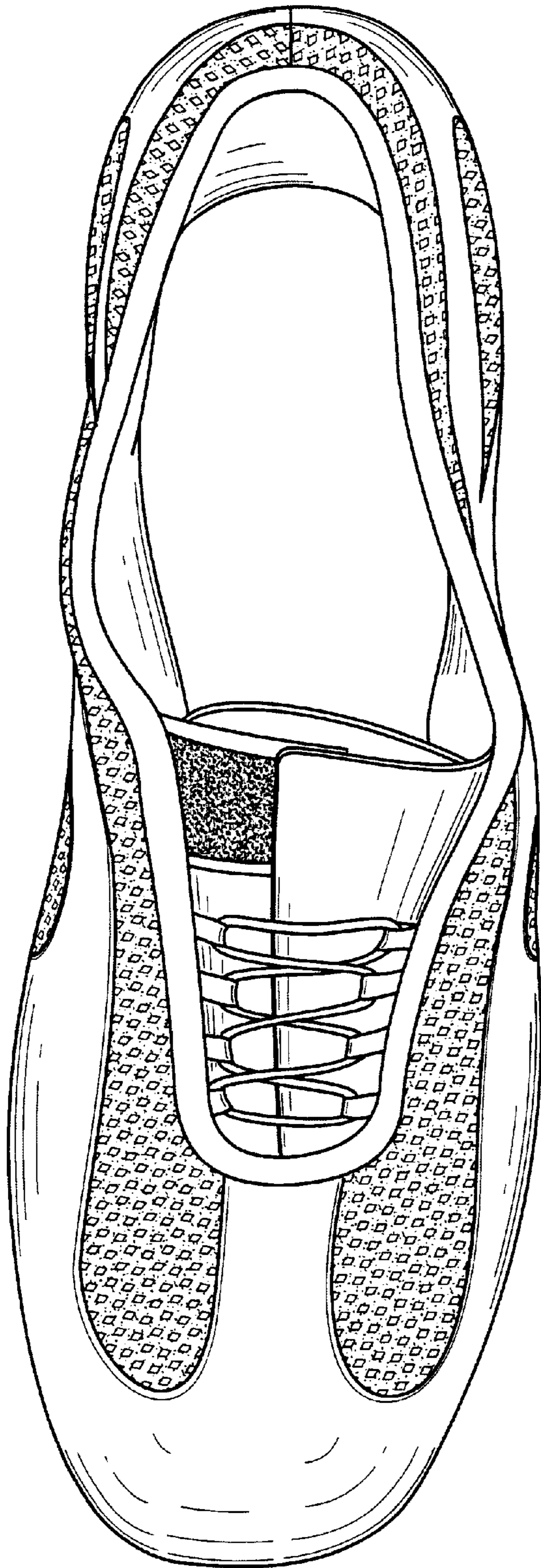

Fig. 6

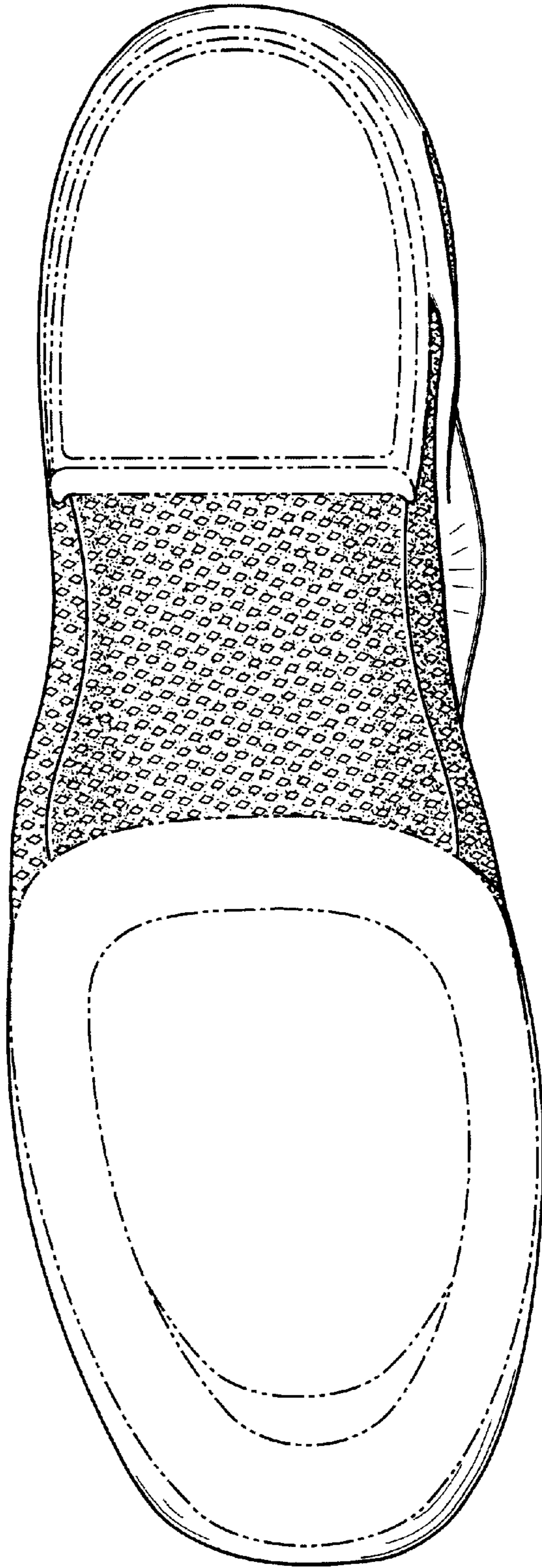

Fig. 7