

US00D522721S

(12) **United States Design Patent**
Saunders

(10) **Patent No.:** **US D522,721 S**
(45) **Date of Patent:** **** Jun. 13, 2006**

(54) **PAIR OF SHOES**

(76) Inventor: **Frankie Saunders**, 114 Eureka Dr.,
Wallace, NC (US) 28466

(**) Term: **14 Years**

(21) Appl. No.: **29/228,532**

(22) Filed: **Apr. 25, 2005**

(51) **LOC (8) Cl.** **02-04**

(52) **U.S. Cl.** **D2/896; D2/897; D2/925**

(58) **Field of Classification Search** D2/896-899,
D2/925

See application file for complete search history.

(56) **References Cited**

U.S. PATENT DOCUMENTS

D333,376 S * 2/1993 Raffe D2/969
D382,990 S * 9/1997 Pallera D2/897

OTHER PUBLICATIONS

Shoes, a Celebration of Pumps, Sandals, Slippers & More
By Linda O'Keefe, Workman Publishing, 1996; p. 12, Susan
Bennis Warren Edwards Sandal 1995; p. 60, David Evins
Wedge Sandal 1934, p. 61, Roger Vivier Shoe 1950.*

Shoes, a Celebration of Pumps, Sandals, Slippers & More
By Linda O'Keefe, Workman Publishing 1996; pp. 100-101
Roger Vivier Beaded Evening Pump 1967; p. 131 Karl
Lagerfeld Mule with Pearls 1992; p. 148 Roger Vivier
Beaded Evening Pump 1960.*

Shoes, a Celebration of Pumps, Sandals, Slippers & More by
Linda O'Keefe, Workman Publishing 1995: p. 156 Manolo
Blahnik Baroque Slipper 1996: p. 178 Hellsters & Son Pump
1921, p. 244 Iroquois Moccasins 1820; p. 458 Roger Vivier
Evening Pump 1961.*

* cited by examiner

Primary Examiner—Dominic Simone

(57) **CLAIM**

The ornamental design for a pair of shoes, as shown and
described.

DESCRIPTION

FIG. 1 is a front elevational view of a pair of shoes showing
my new design;

FIG. 2 is a rear elevational view thereof;

FIG. 3 is a left side view with the shoes arranged for
visibility;

FIG. 4 is a right side view with the shoes arranged for
visibility;

FIG. 5 is a top plan view thereof; and,

FIG. 6 is a bottom plan view thereof.

1 Claim, 6 Drawing Sheets

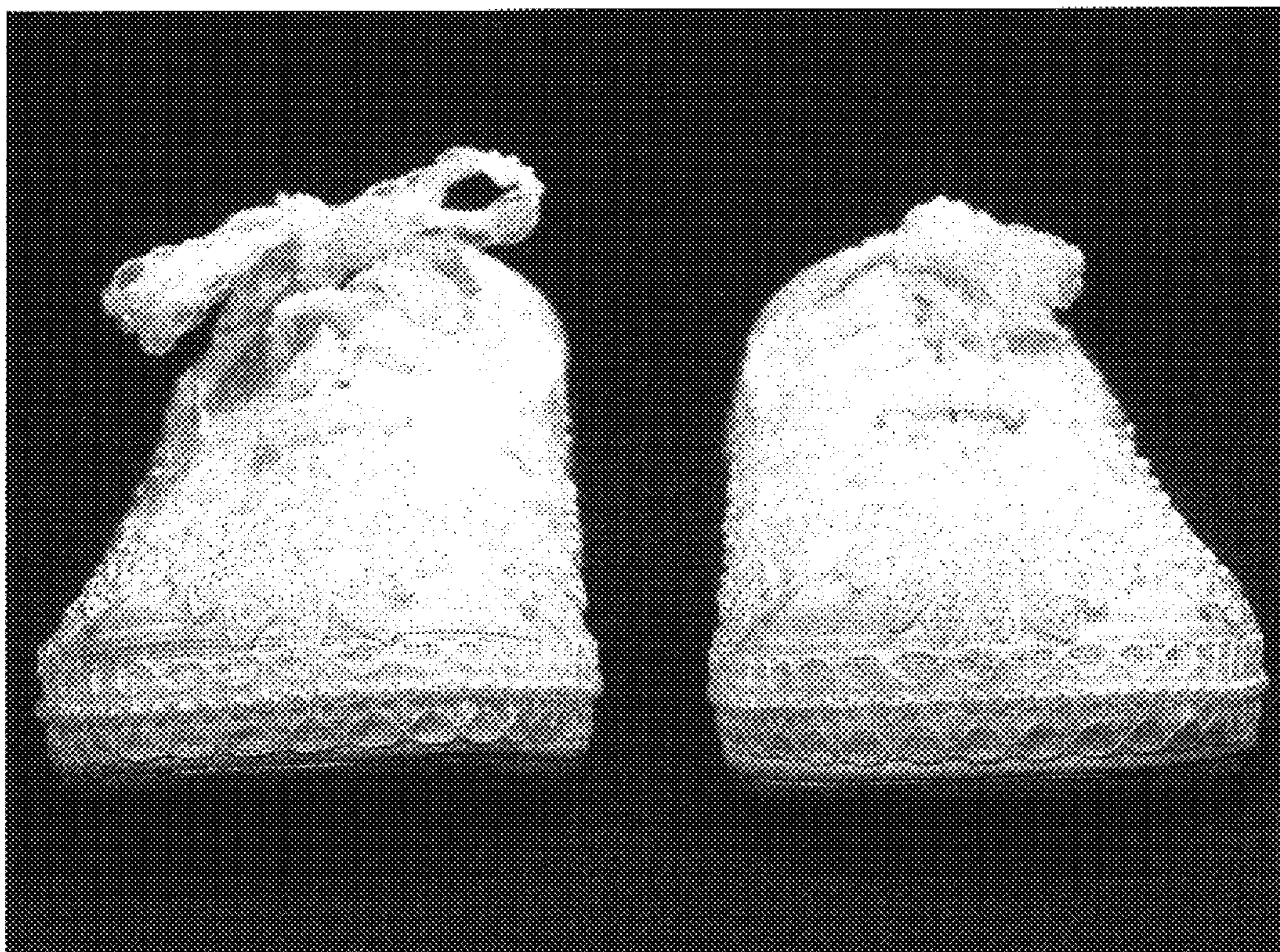

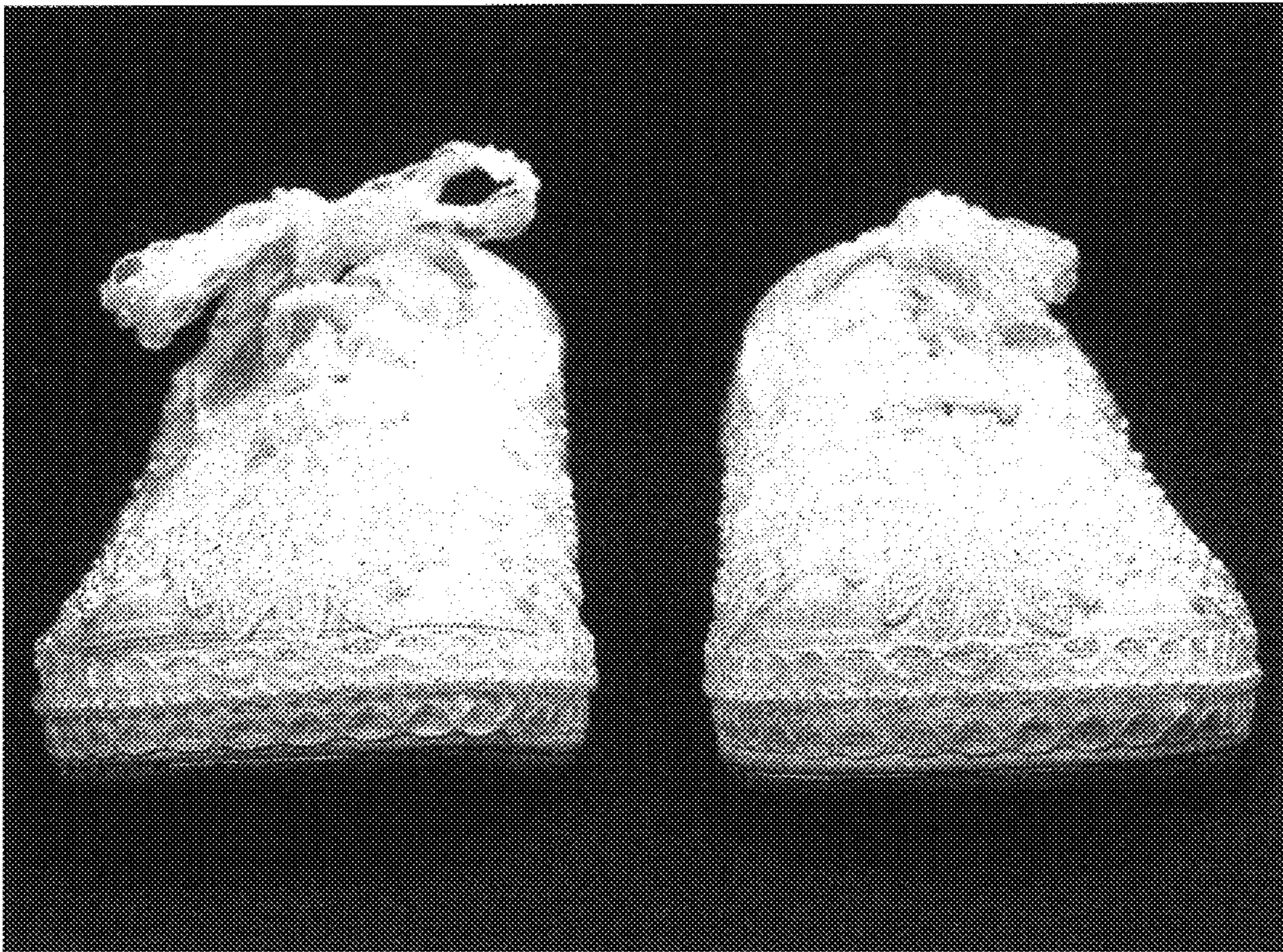

FIG. 1



FIG. 2

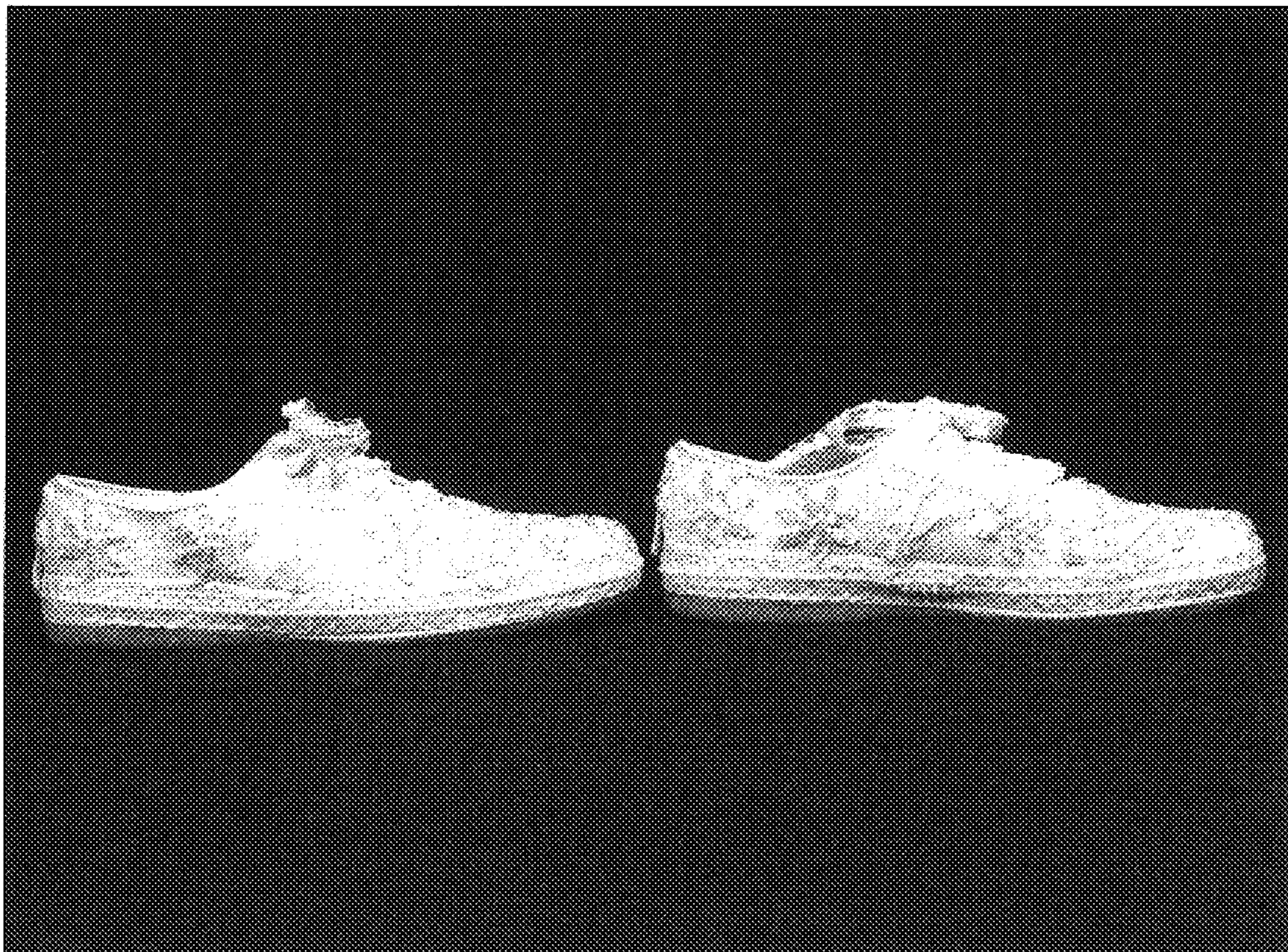

FIG. 3



FIG. 4

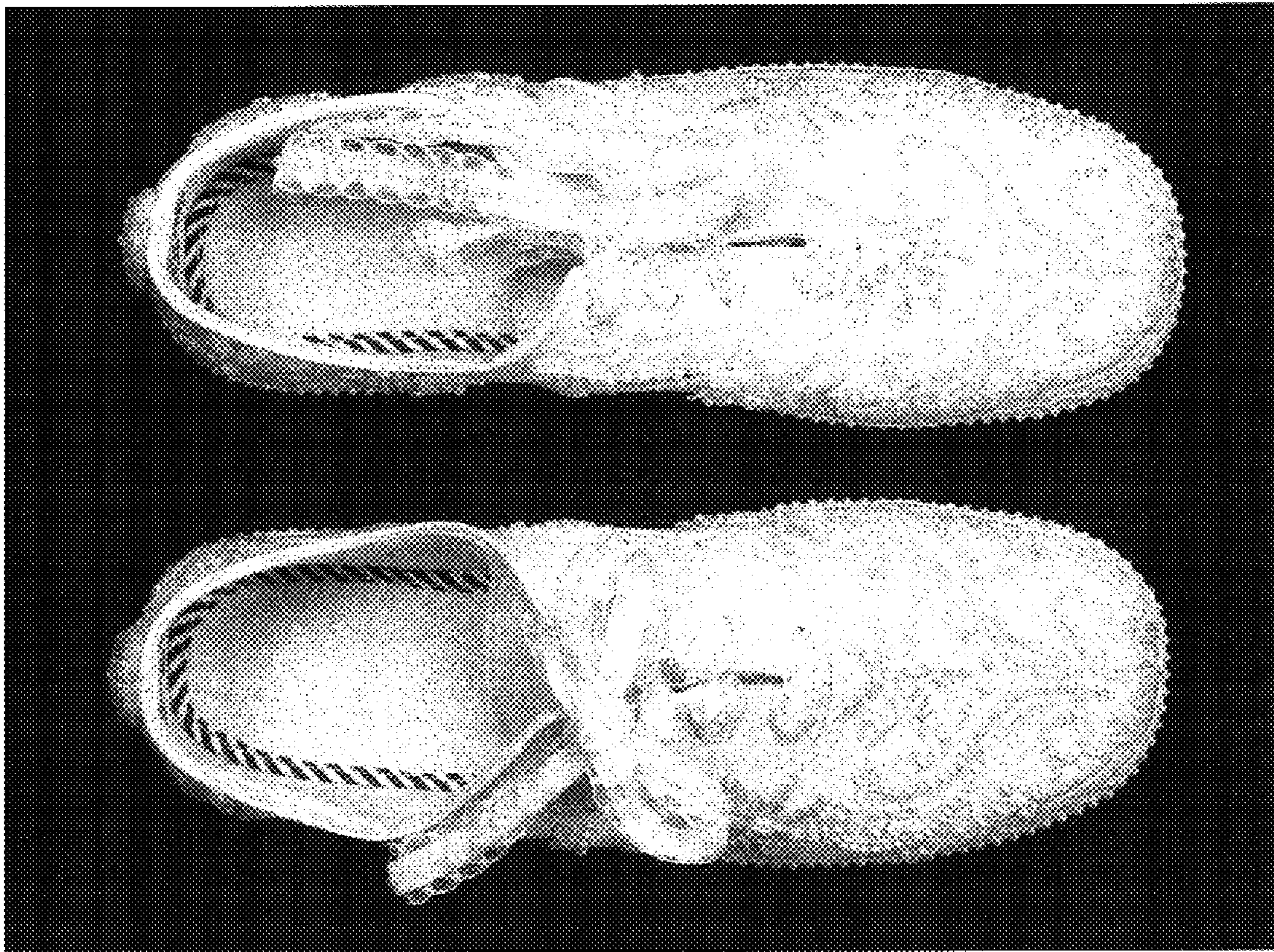

FIG. 5

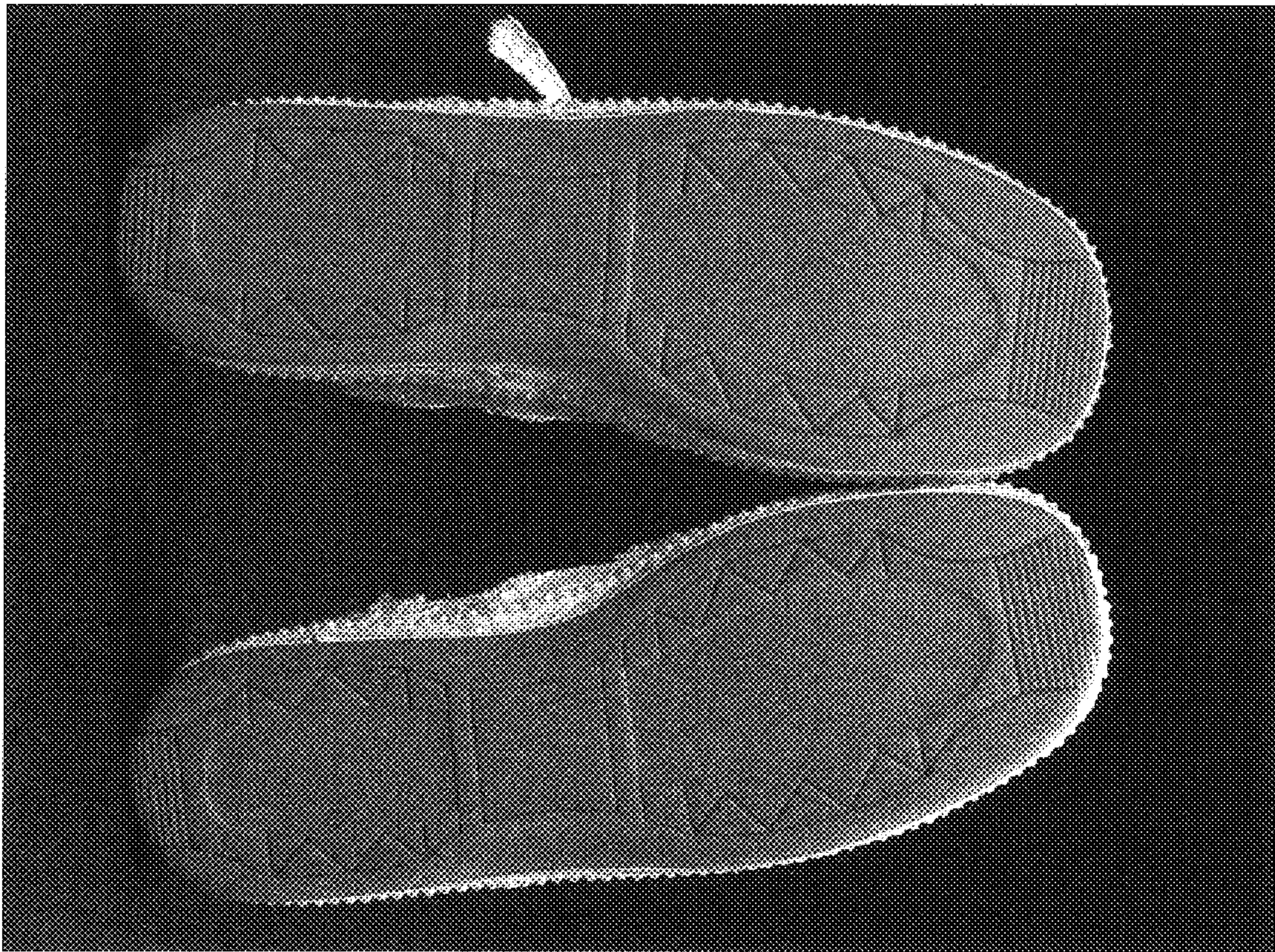

FIG. 6