



US00D522585S

(12) **United States Design Patent** (10) **Patent No.:** **US D522,585 S**  
**Frey** (45) **Date of Patent:** **\*\* Jun. 6, 2006**

(54) **TIRE SIGN HOLDER**  
(76) **Inventor:** **Steven J. Frey**, 3955 Mayfair,  
Dearborn Heights, MI (US) 48125-3039

(\*\*) **Term:** **14 Years**

(21) **Appl. No.:** **29/225,356**

(22) **Filed:** **Mar. 13, 2005**

(51) **LOC (8) Cl.** ..... **20-02**

(52) **U.S. Cl.** ..... **D20/35**

(58) **Field of Classification Search** ..... D20/10,  
D20/19, 29, 35, 99; D11/138, 163; D12/601;  
40/587, 606.02

See application file for complete search history.

(56) **References Cited**

**U.S. PATENT DOCUMENTS**

1,504,907	A	*	8/1924	Sandusky	.....	40/587
D86,456	S	*	3/1932	Herzog	.....	D20/35
D111,605	S	*	10/1938	Kay	.....	D20/10
D154,952	S	*	8/1949	Peters	.....	D20/10
3,305,960	A	*	2/1967	Huey et al.	.....	40/587
3,307,282	A	*	3/1967	Caulkins	.....	40/587
3,494,057	A	*	2/1970	Ford	.....	40/587
D269,191	S	*	5/1983	Segal	.....	D20/35
D278,618	S	*	4/1985	Kojima et al.	.....	D12/601

D313,211	S	*	12/1990	Minamitani et al.	.....	D12/601
D403,281	S	*	12/1998	Allen et al.	.....	D12/601
D504,391	S	*	4/2005	Maziarka	.....	D12/601
6,971,198	B1	*	12/2005	Venegas, Jr.	.....	40/607.01

\* cited by examiner

*Primary Examiner*—Robert M. Spear

(57) **CLAIM**

The ornamental design for a tire sign holder, as shown and described.

**DESCRIPTION**

My sign holder is characterized as a motorized vehicle tire, or portion thereof, with a cutout to receive a sign, poster or framed art.

FIG. 1 is a perspective view of a tire sign holder, showing my new design; the broken lines are for environmental purposes only and form no part of the claimed design;

FIG. 2 is a front elevation view thereof, with the rear elevation being the same; the broken lines are for illustrative purposes only and form no part of the claimed design;

FIG. 3 is a side elevation view thereof, with both side being the same; the broken lines are for environmental purposes only and form no part of the claimed design; and,

FIG. 4 is an additional side elevation view thereof.

**1 Claim, 4 Drawing Sheets**

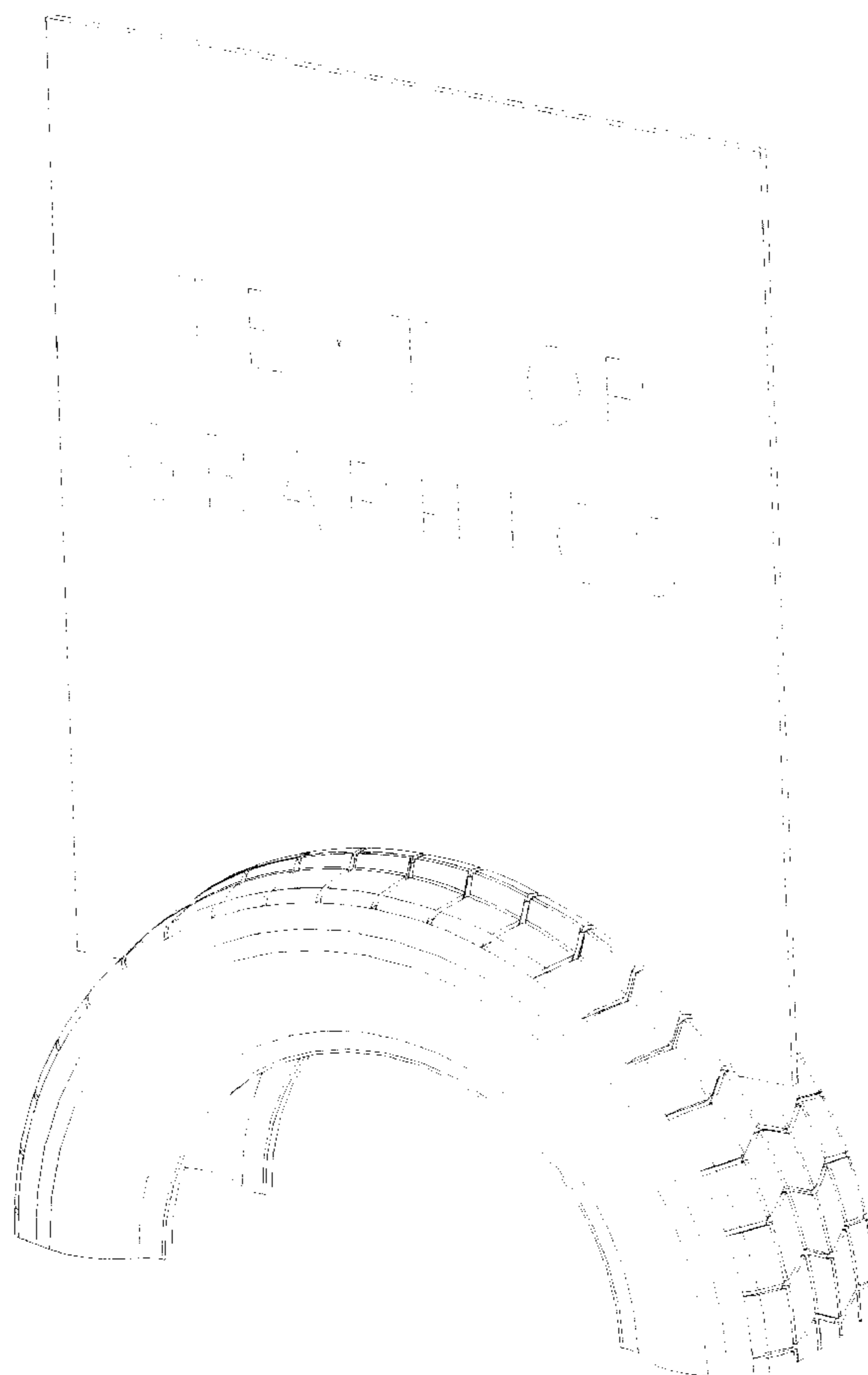

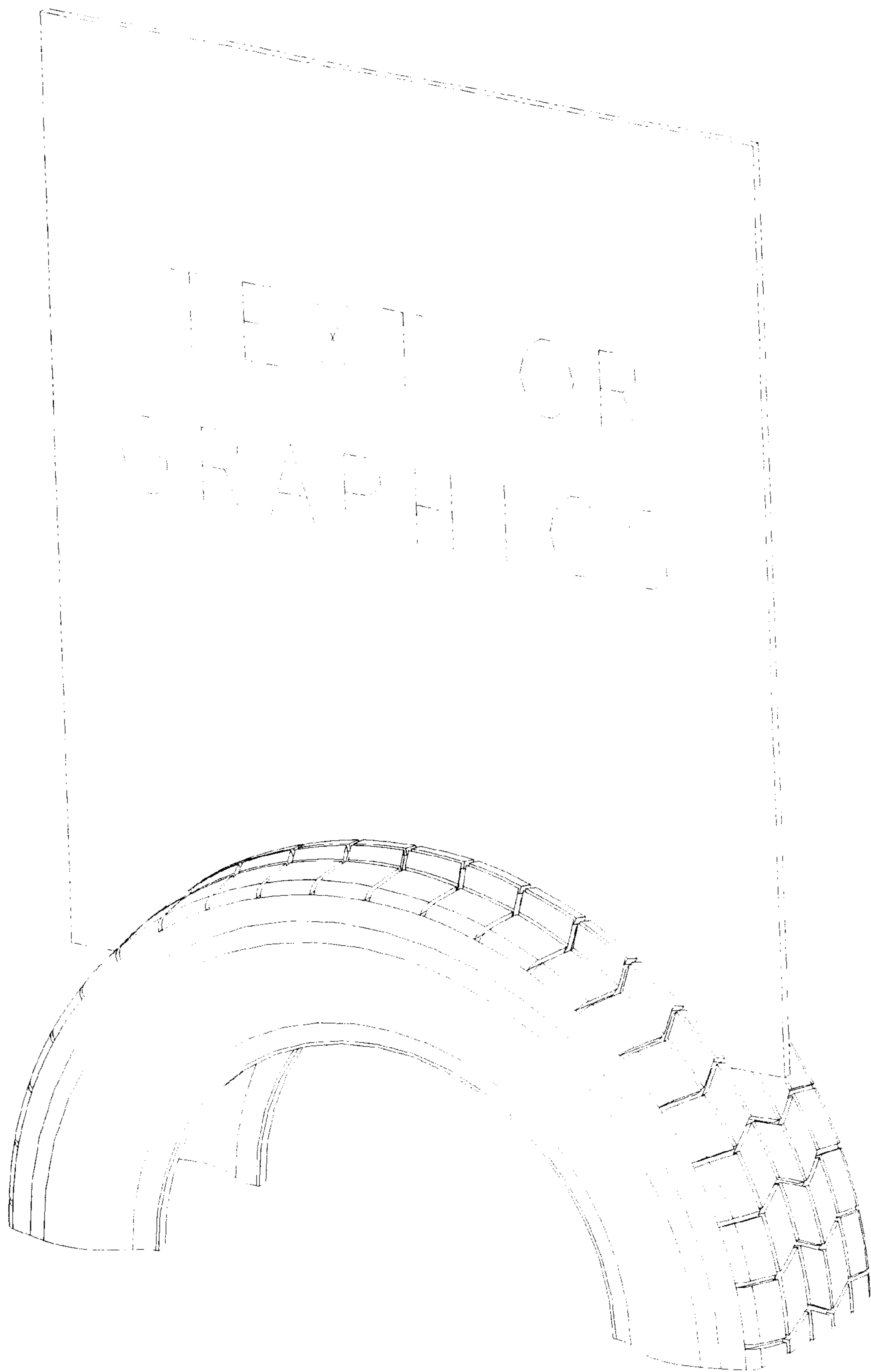

Fig. 1

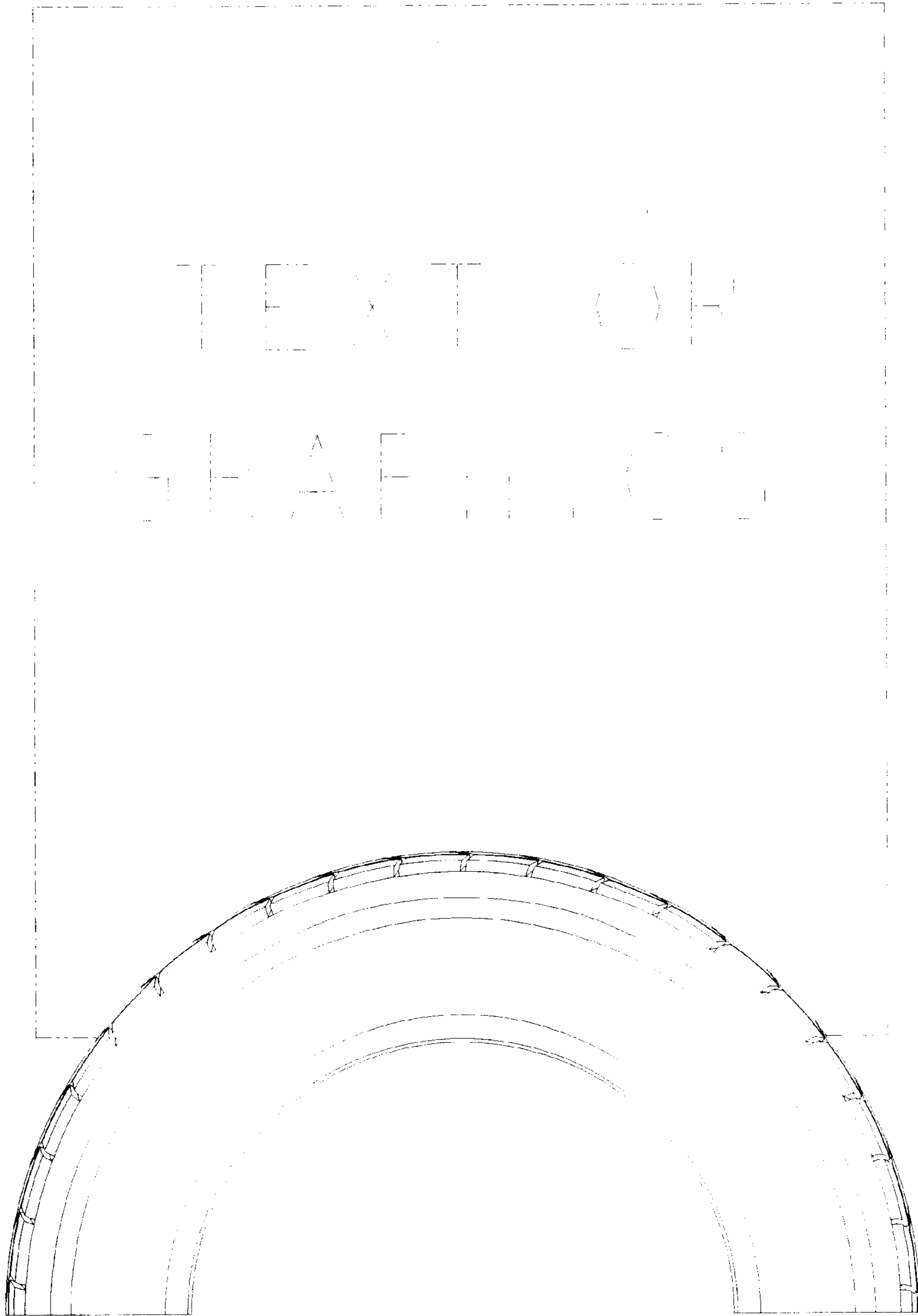

Fig. 2

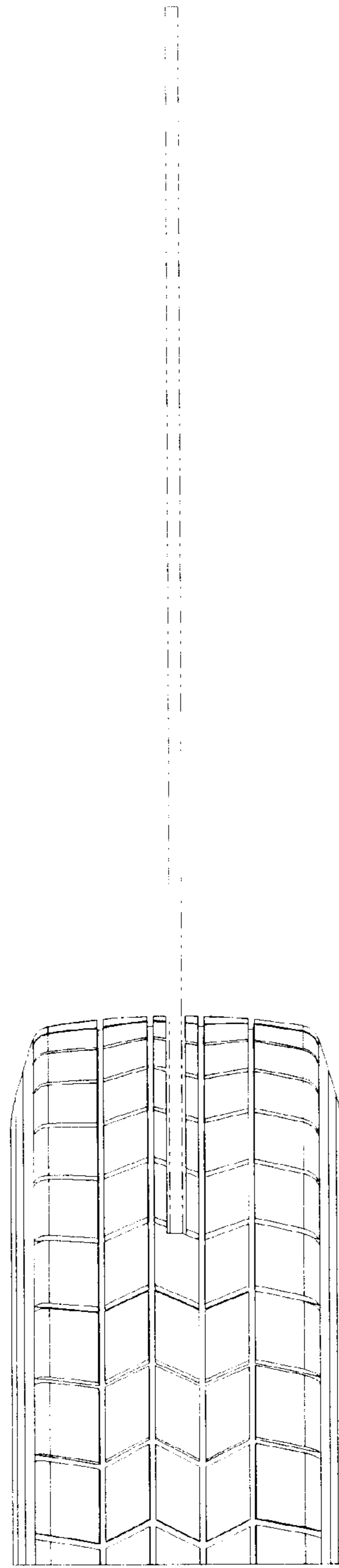

Fig. 3

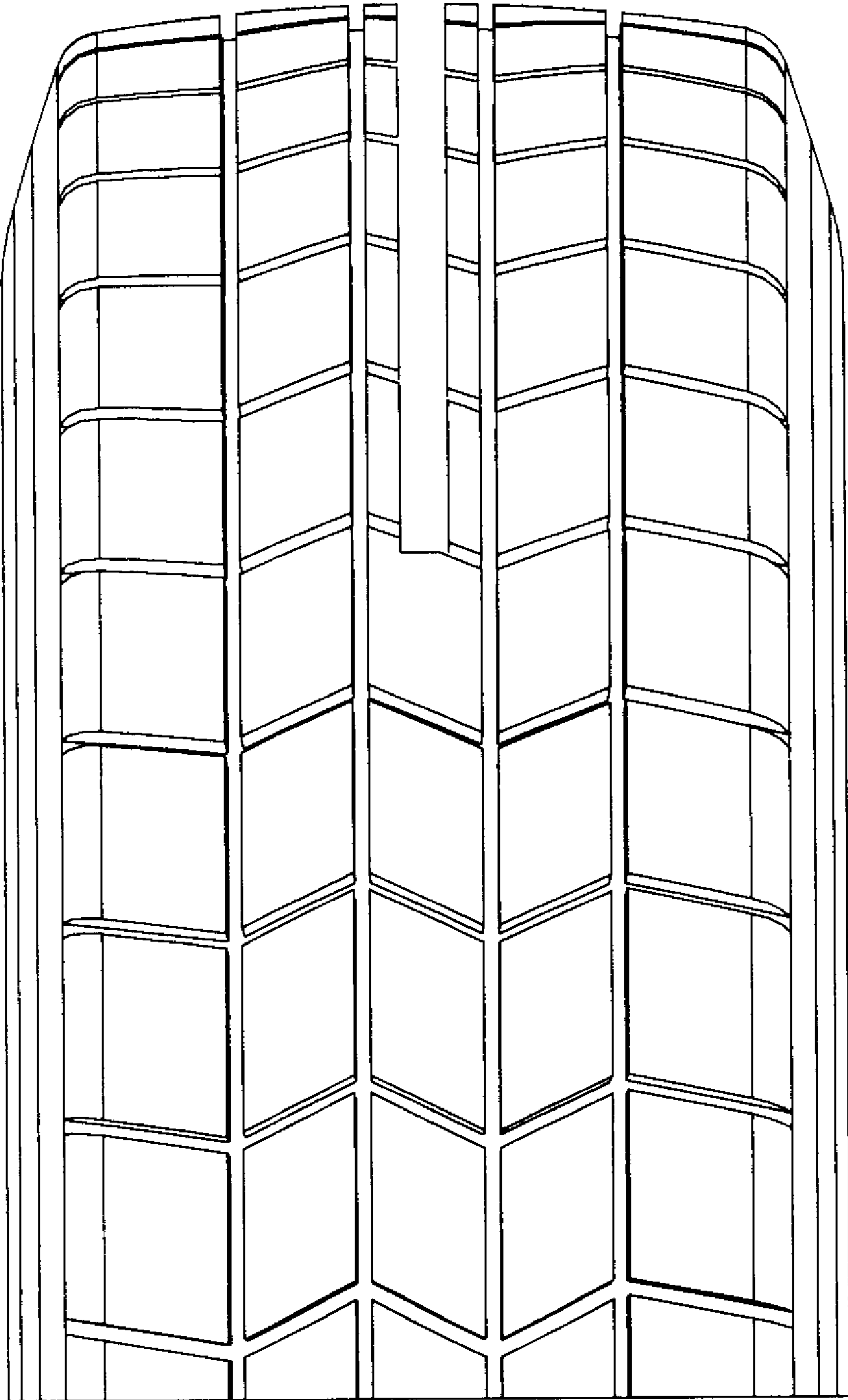

Fig. 4

UNITED STATES PATENT AND TRADEMARK OFFICE  
**CERTIFICATE OF CORRECTION**

PATENT NO. : Des. 522,585 S  
APPLICATION NO. : 29/225356  
DATED : June 6, 2006  
INVENTOR(S) : Frey

Page 1 of 6

It is certified that error appears in the above-identified patent and that said Letters Patent is hereby corrected as shown below:

The title page showing an illustrative figure(s) 1 should be deleted and substitute therefore the attached title page consisting of Figs. 1.

The drawing sheets consisting of Fig(s) 1-4 should be deleted and substitute therefore the attached drawing sheets consisting of Fig(s) 1-4

Signed and Sealed this

Sixteenth Day of October, 2007

A handwritten signature in black ink on a light gray dotted background. The signature reads "Jon W. Dudas" in a cursive style.

JON W. DUDAS

*Director of the United States Patent and Trademark Office*



(12) **United States Design Patent**  
**Frey**

(10) Patent No.: **US D522,585 S**  
 (45) Date of Patent: \*\* **Jun. 6, 2006**

(54) **TIRE SIGN HOLDER**

(76) Inventor: **Steven J. Frey, 3955 Mayfair,  
 Dearborn Heights, MI (US) 48125-3039**

(\*\*) Term: **14 Years**

(21) Appl. No.: **29/225,356**

(22) Filed: **Mar. 13, 2005**

(51) LOC (8) Cl. .... **20-02**

(52) U.S. Cl. .... **D20/35**

(58) Field of Classification Search ..... **D20/10,  
 D20/19, 29, 35, 99; D11/138, 163; D12/601;  
 40/587, 606.02**

See application file for complete search history.

(56) **References Cited**

**U.S. PATENT DOCUMENTS**

1,504,907 A	*	8/1924	Sandusky	40/587
D86,456 S	*	3/1932	Horzog	D20/35
D111,695 S	*	10/1938	Kay	D20/10
D154,952 S	*	8/1949	Peters	D20/10
3,305,960 A	*	2/1967	Huey et al.	40/587
3,307,282 A	*	3/1967	Caulkins	40/587
3,494,857 A	*	3/1970	Ford	40/587
D269,191 S	*	5/1983	Segal	D20/35
D278,618 S	*	4/1985	Kajima et al.	D12/601

D313,211 S	*	12/1990	Mitsumitani et al.	D12/601
D403,281 S	*	12/1998	Allen et al.	D12/601
D504,391 S	*	4/2005	Maziarka	D12/601
6,971,198 B1	*	12/2005	Venegas, Jr.	40/607.01

\* cited by examiner

Primary Examiner—Robert M. Spear

(37) **CLAIM**

The ornamental design for a tire sign holder, as shown and described.

**DESCRIPTION**

My sign holder is characterized as a motorized vehicle tire, or portion thereof, with a cutout to receive a sign, poster or framed art.

FIG. 1 is a perspective view of a tire sign holder, showing my new design; the broken lines are for environmental purposes only and form no part of the claimed design;

FIG. 2 is a front elevation view thereof, with the rear elevation being the same; the broken lines are for illustrative purposes only and form no part of the claimed design;

FIG. 3 is a side elevation view thereof, with both side, being the same; the broken lines are for environmental purposes only and form no part of the claimed design; and,

FIG. 4 is an additional side elevation view thereof.

1 Claim, 4 Drawing Sheets

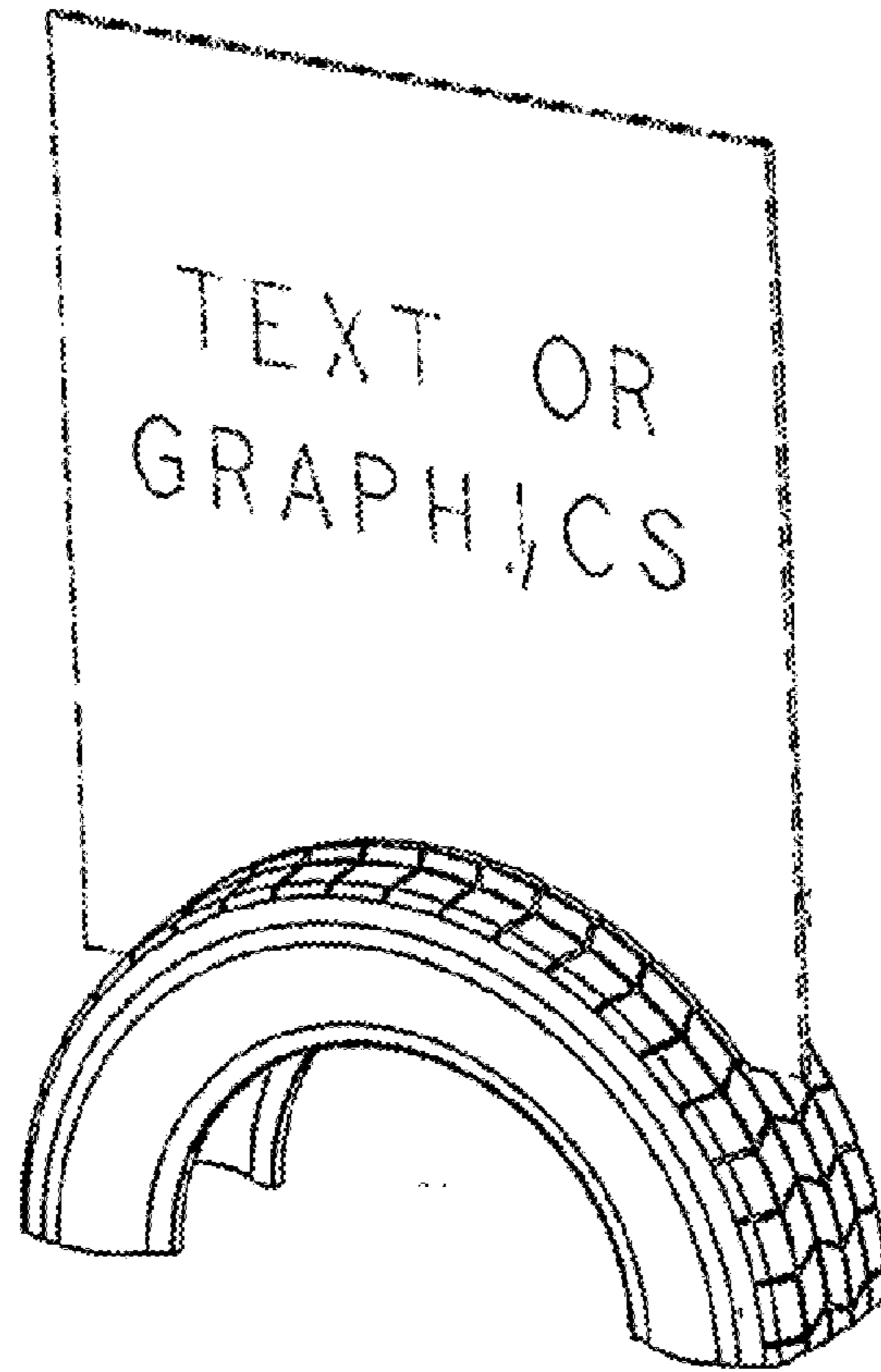

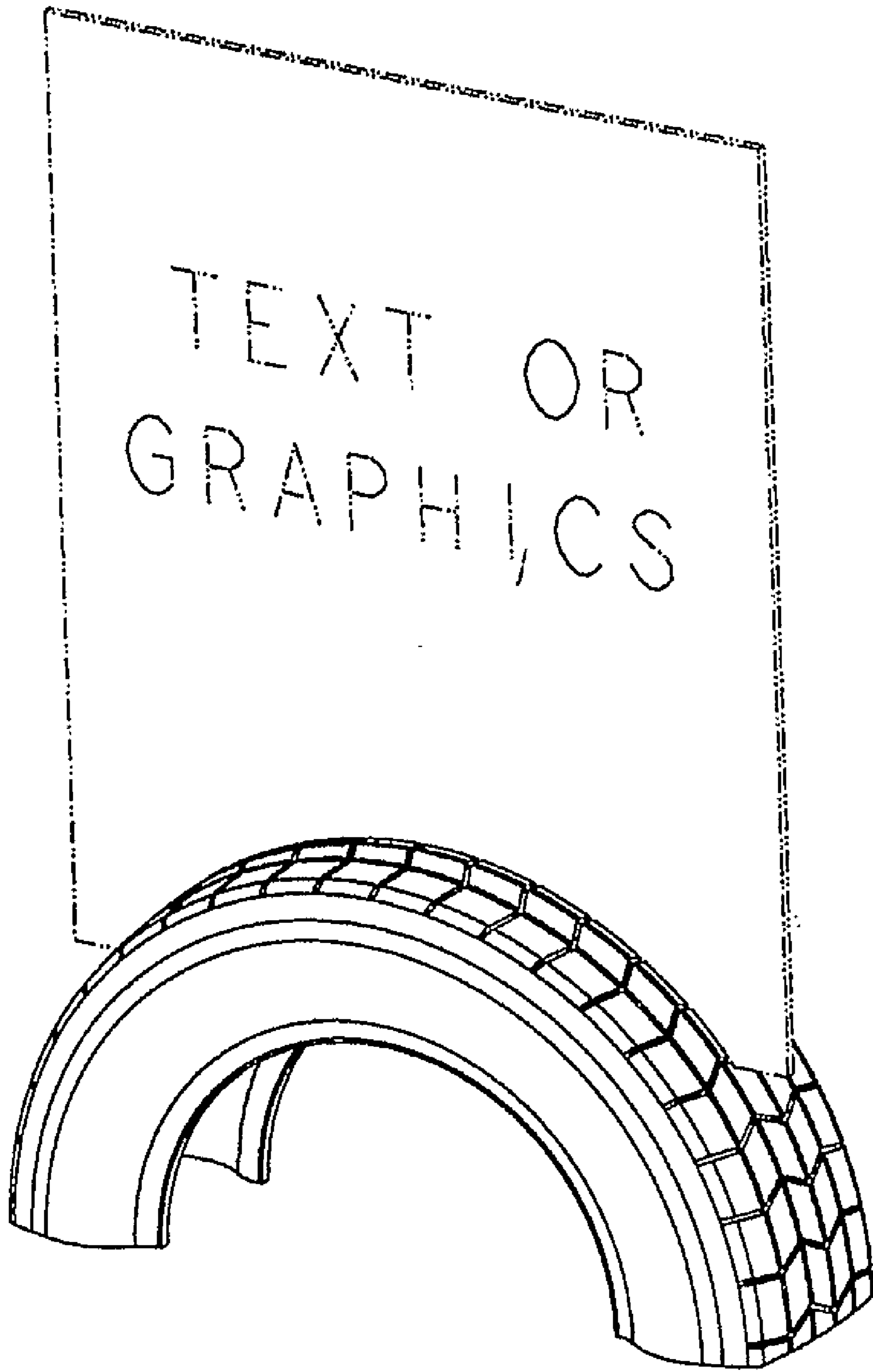

Fig. 1



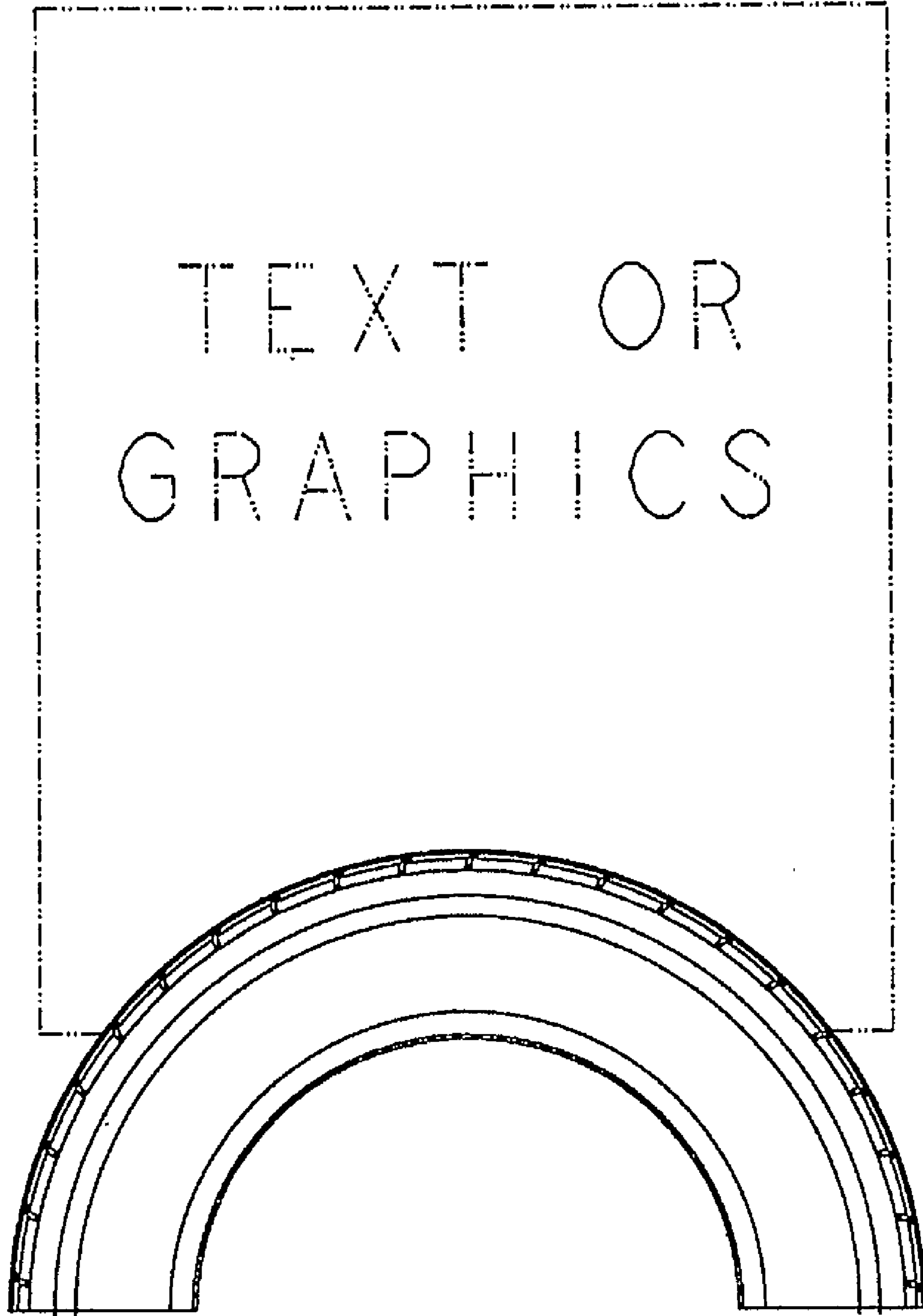

Fig. 2

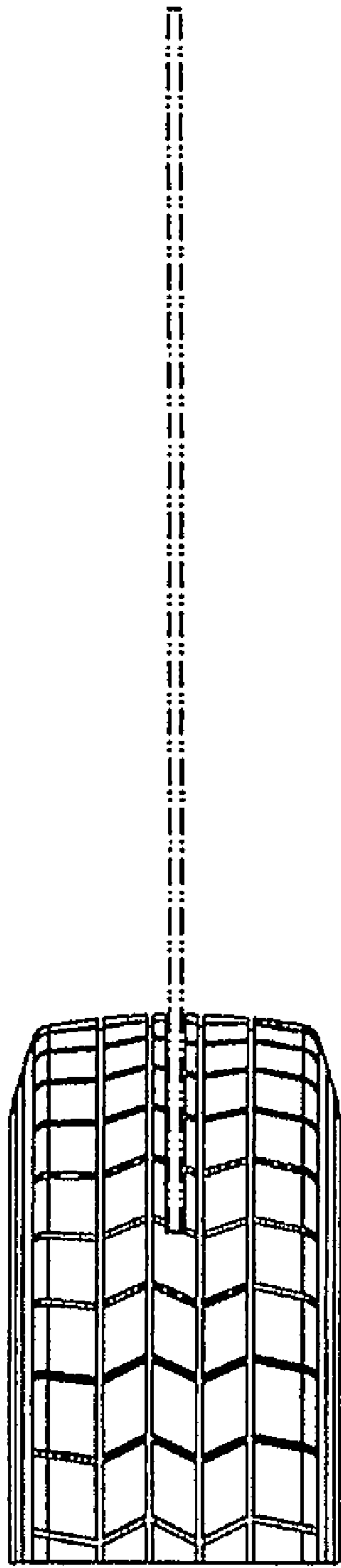

Fig. 3

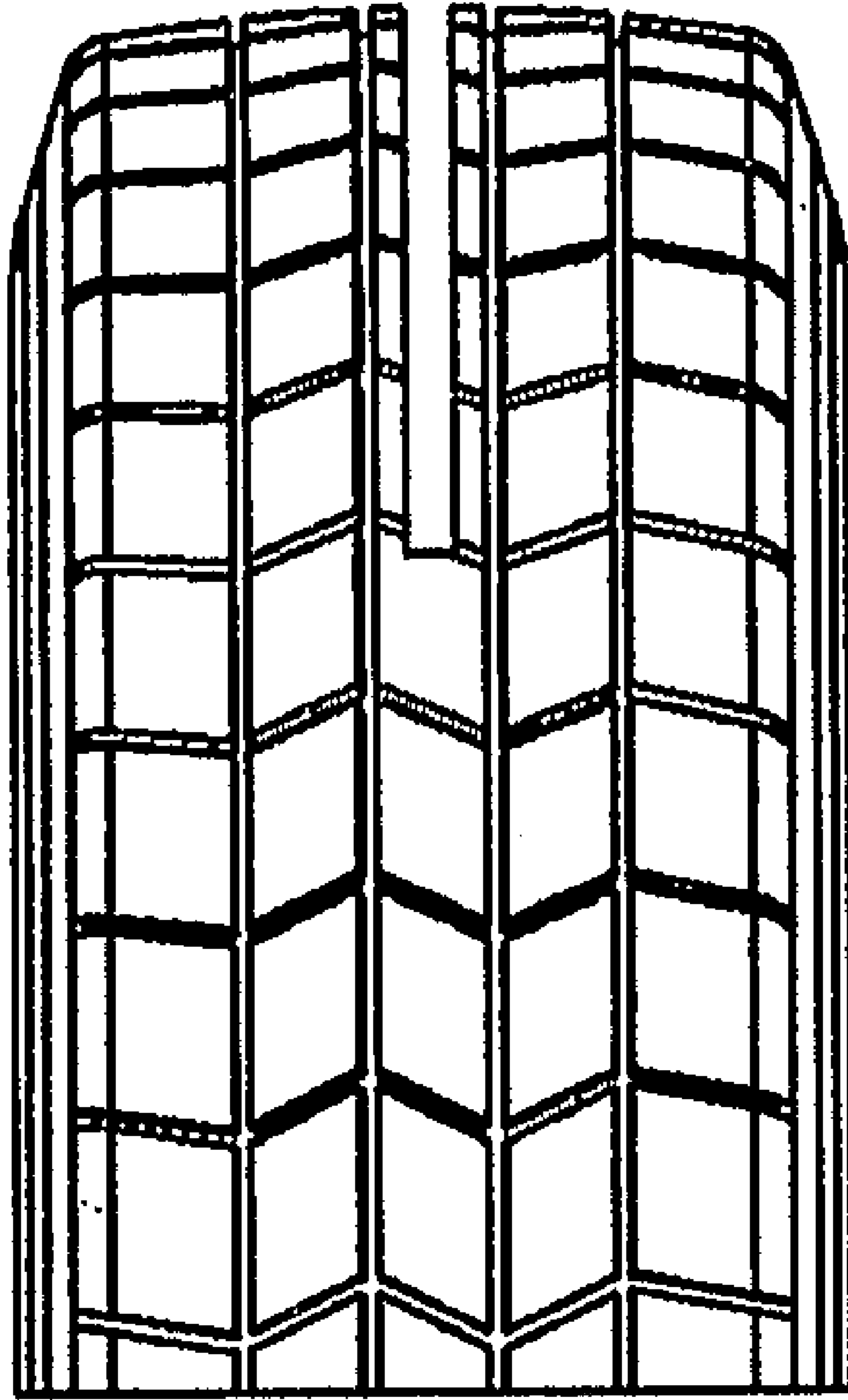

Fig. 4