

US00D522460S

(12) **United States Design Patent**
Chiang et al.

(10) **Patent No.:** **US D522,460 S**

(45) **Date of Patent:** **** Jun. 6, 2006**

(54) **RECEPTACLE CONNECTOR**

(75) Inventors: **Shu Man Chiang**, Tucheng (TW);
Chung Hsin Huang, Tucheng (TW); **Yi Chiu Kao**, Tucheng (TW); **Yu Hung Su**, Tucheng (TW)

(73) Assignee: **Cheng Uei Precision Industry Co., Ltd.**, Taipei (TW)

(**) Term: **14 Years**

(21) Appl. No.: **29/224,606**

(22) Filed: **Mar. 7, 2005**

(51) **LOC (8) Cl.** **13-03**

(52) **U.S. Cl.** **D13/147**

(58) **Field of Classification Search** D13/133,
D13/146-147, 154, 199; 439/79, 83, 108,
439/181, 607-610, 639
See application file for complete search history.

(56) **References Cited**

U.S. PATENT DOCUMENTS

6,000,968 A * 12/1999 Hagiwara 439/607
D427,567 S * 7/2000 Nishio et al. D13/147
6,203,336 B1 * 3/2001 Nakamura 439/80
6,416,359 B1 * 7/2002 Zhang et al. 439/607

D476,954 S * 7/2003 Nishio et al. D13/147
D478,050 S * 8/2003 Nishio et al. D13/147
D478,320 S * 8/2003 Suzuki et al. D13/147
D482,002 S * 11/2003 Suzuki et al. D13/147
D482,331 S * 11/2003 Suzuki et al. D13/147
6,659,799 B1 * 12/2003 Yang 439/607
D509,190 S * 9/2005 Tsai D13/147

* cited by examiner

Primary Examiner—Prabhakar Deshmukh

Assistant Examiner—Daniel Bui

(74) *Attorney, Agent, or Firm*—Rosenberg, Klein & Lee

(57) **CLAIM**

The ornamental design for a receptacle connector, as shown and described.

DESCRIPTION

FIG. 1 is a perspective view of a receptacle connector showing our new design;
FIG. 2 is a front elevational view thereof;
FIG. 3 is a rear elevational view thereof;
FIG. 4 is a left side elevational view thereof;
FIG. 5 is a right side elevational view thereof;
FIG. 6 is a top plan view thereof;
FIG. 7 is a bottom plan view thereof; and,
FIG. 8 is another perspective view thereof.

1 Claim, 6 Drawing Sheets

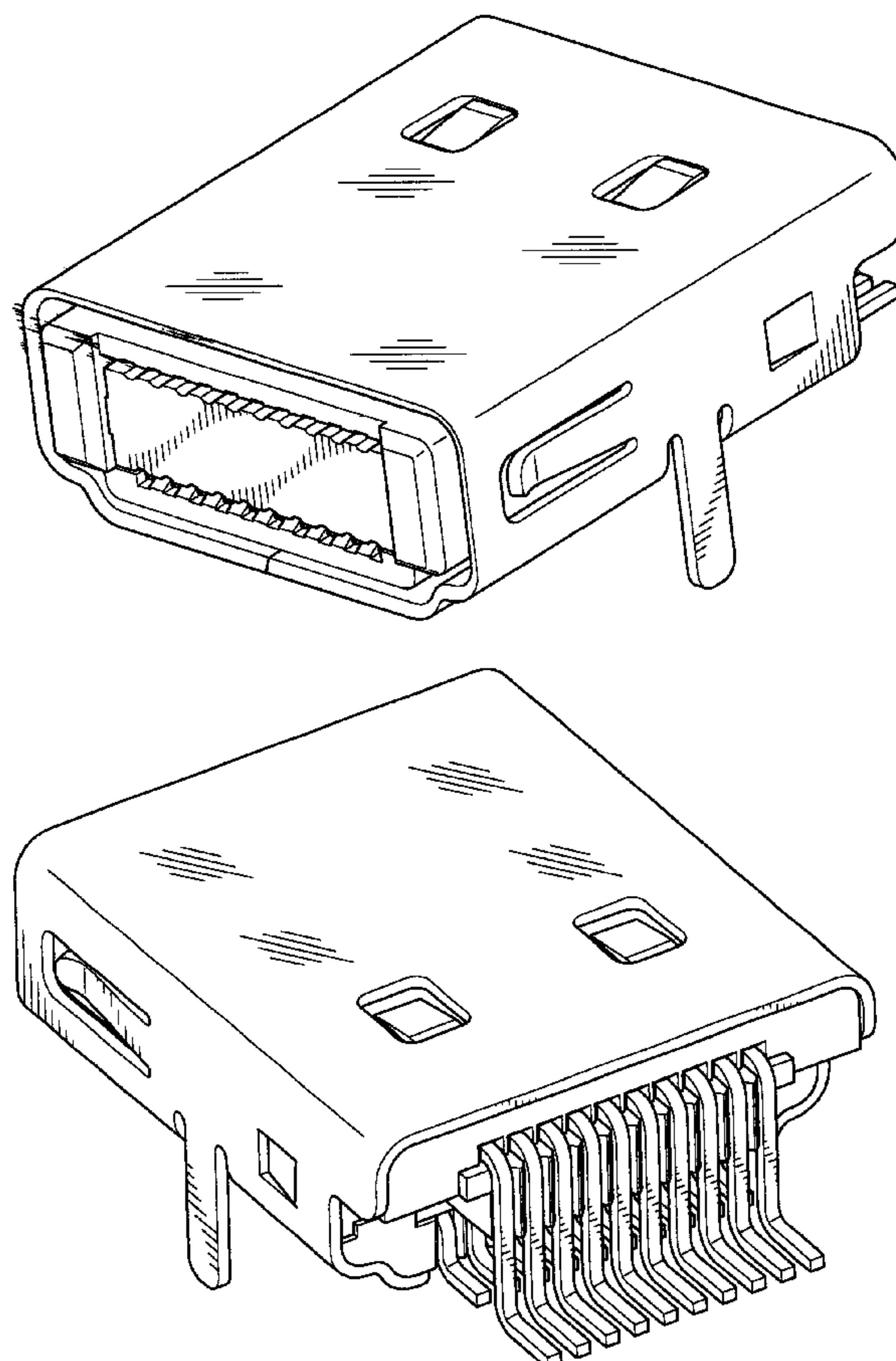

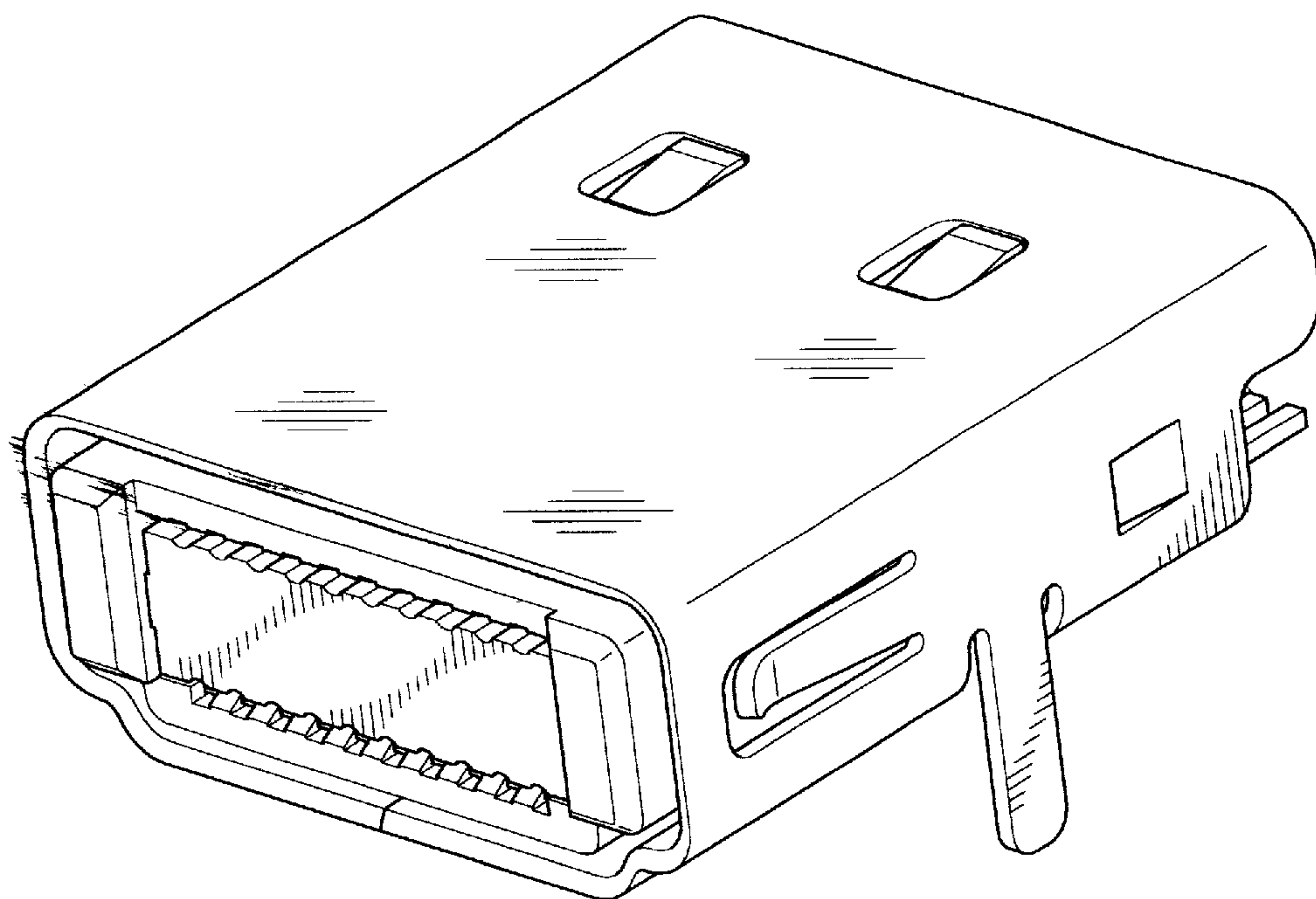

FIG. 1

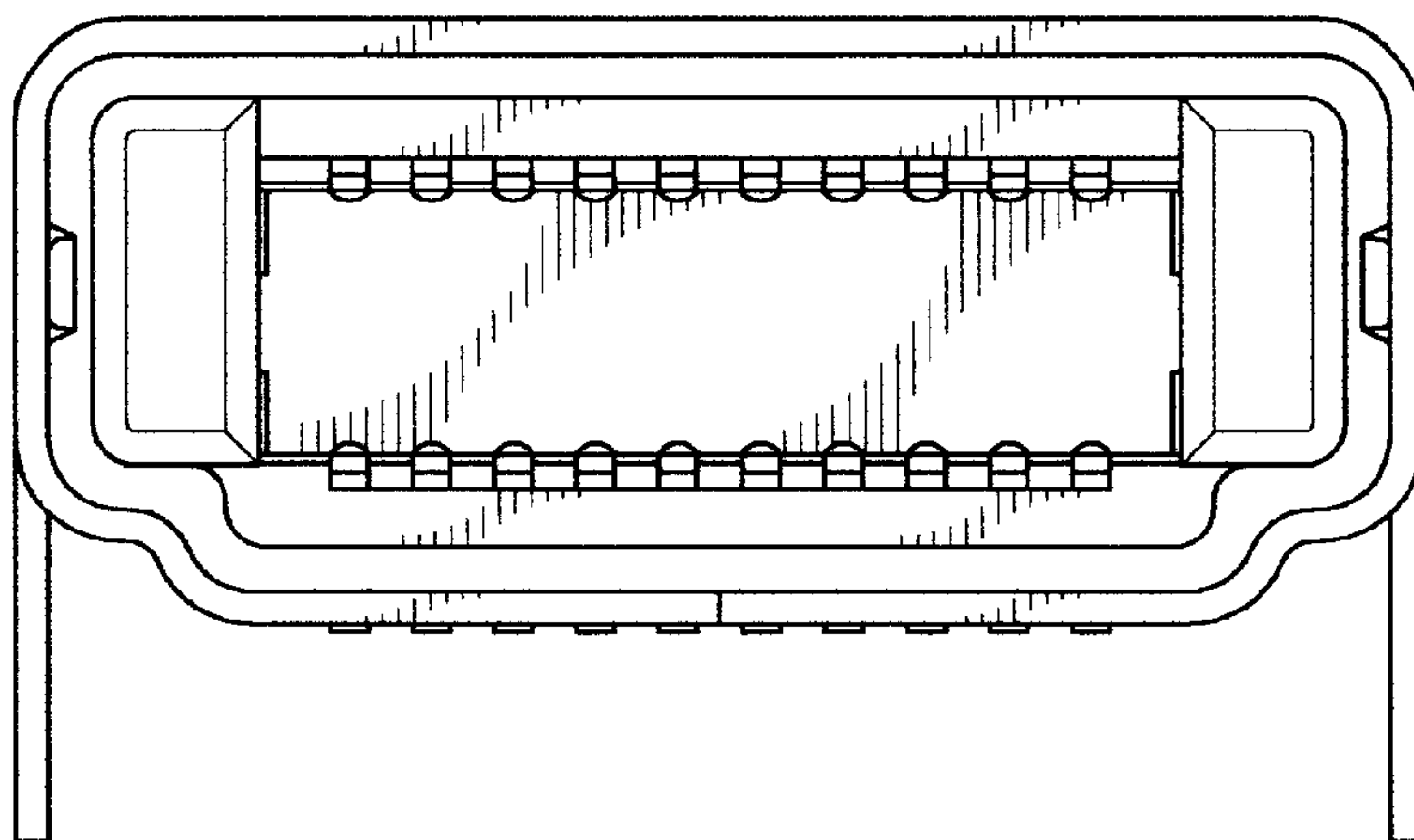

FIG. 2

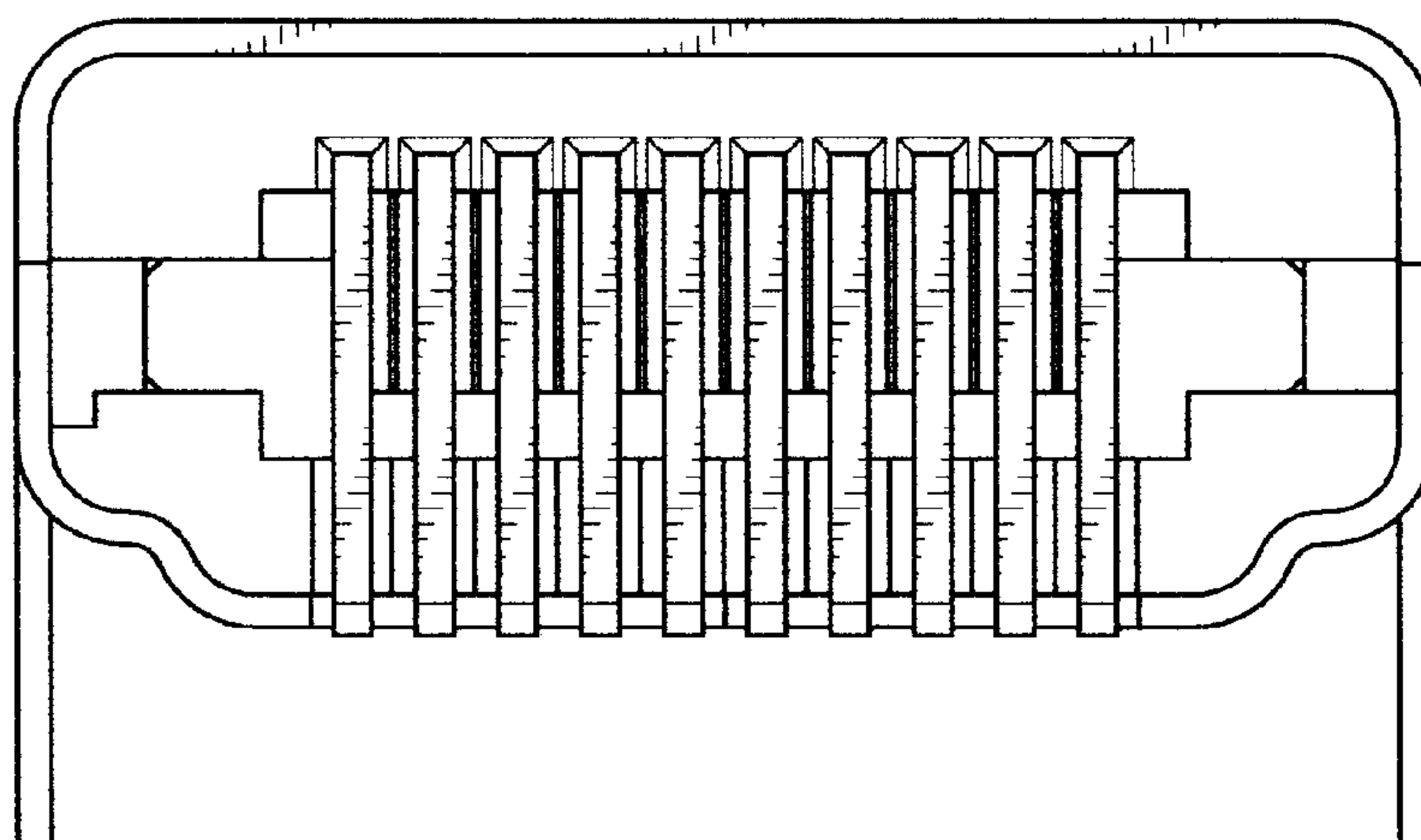

FIG. 3

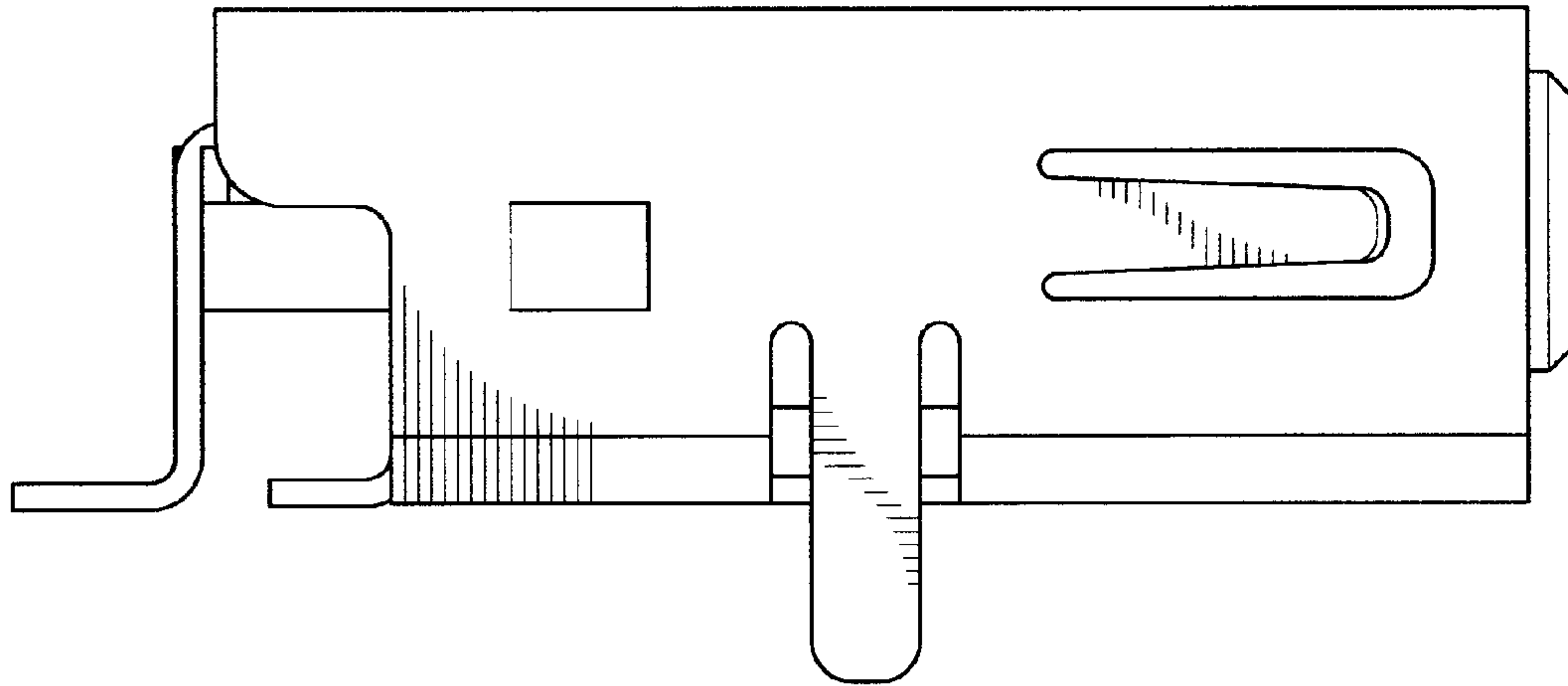

FIG. 4

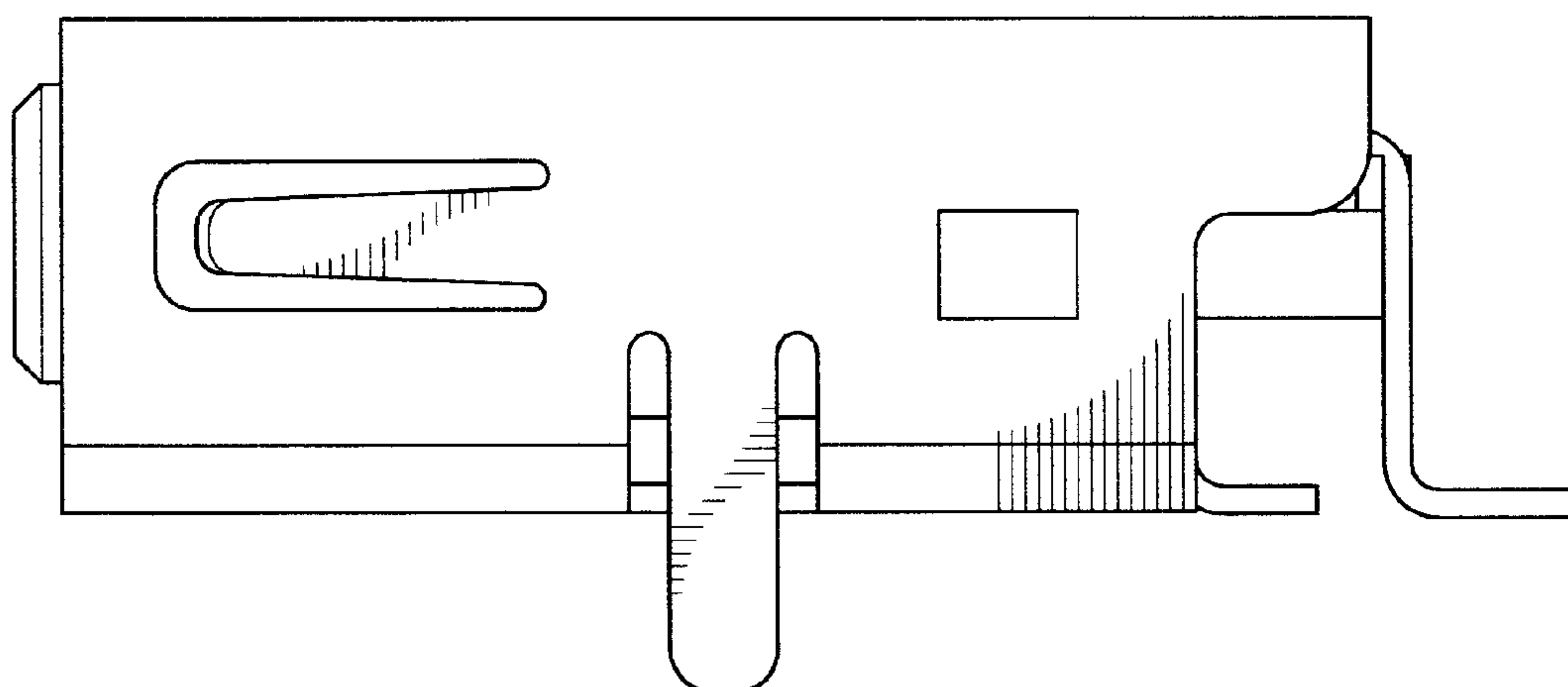

FIG. 5

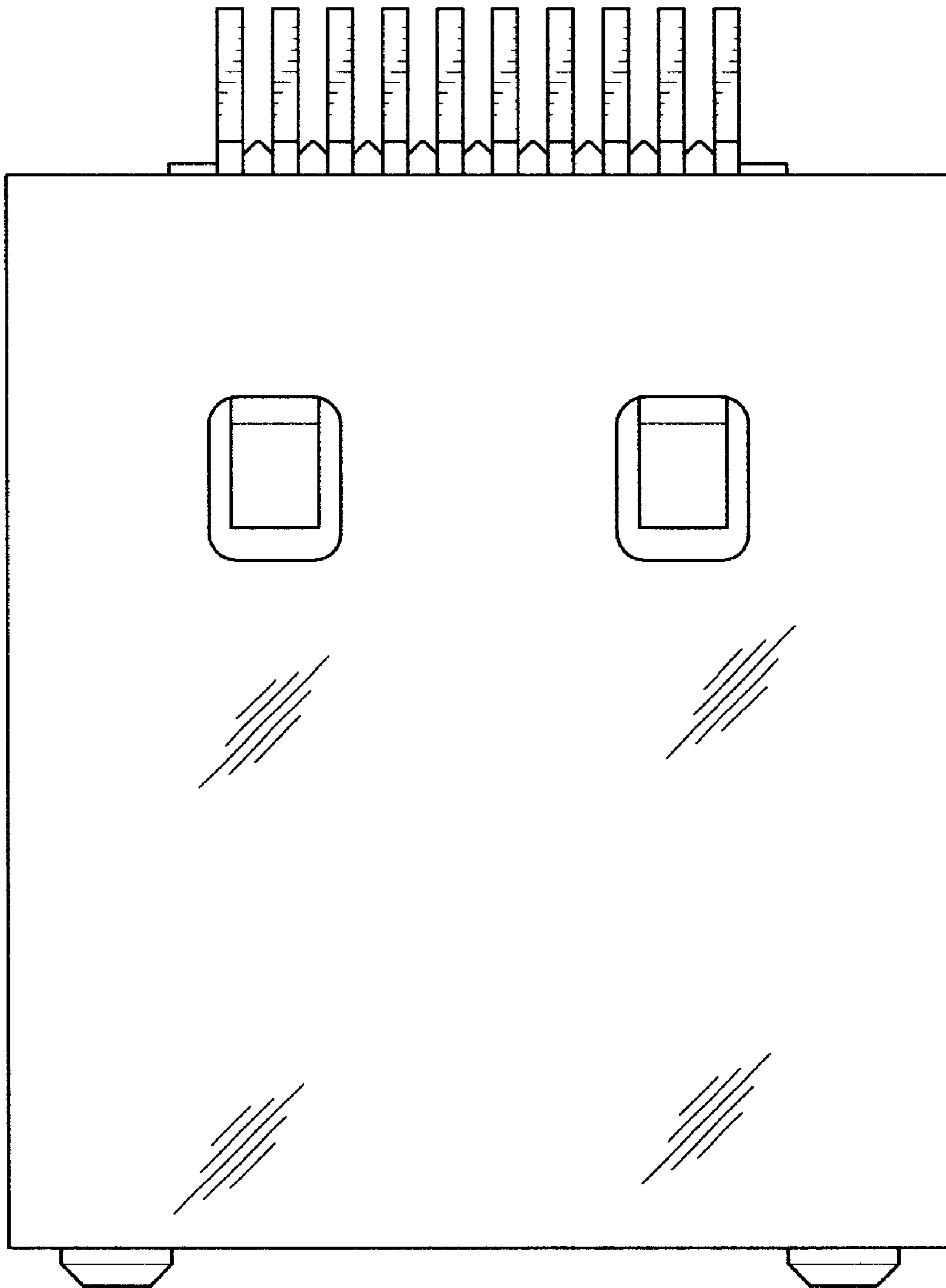

FIG. 6

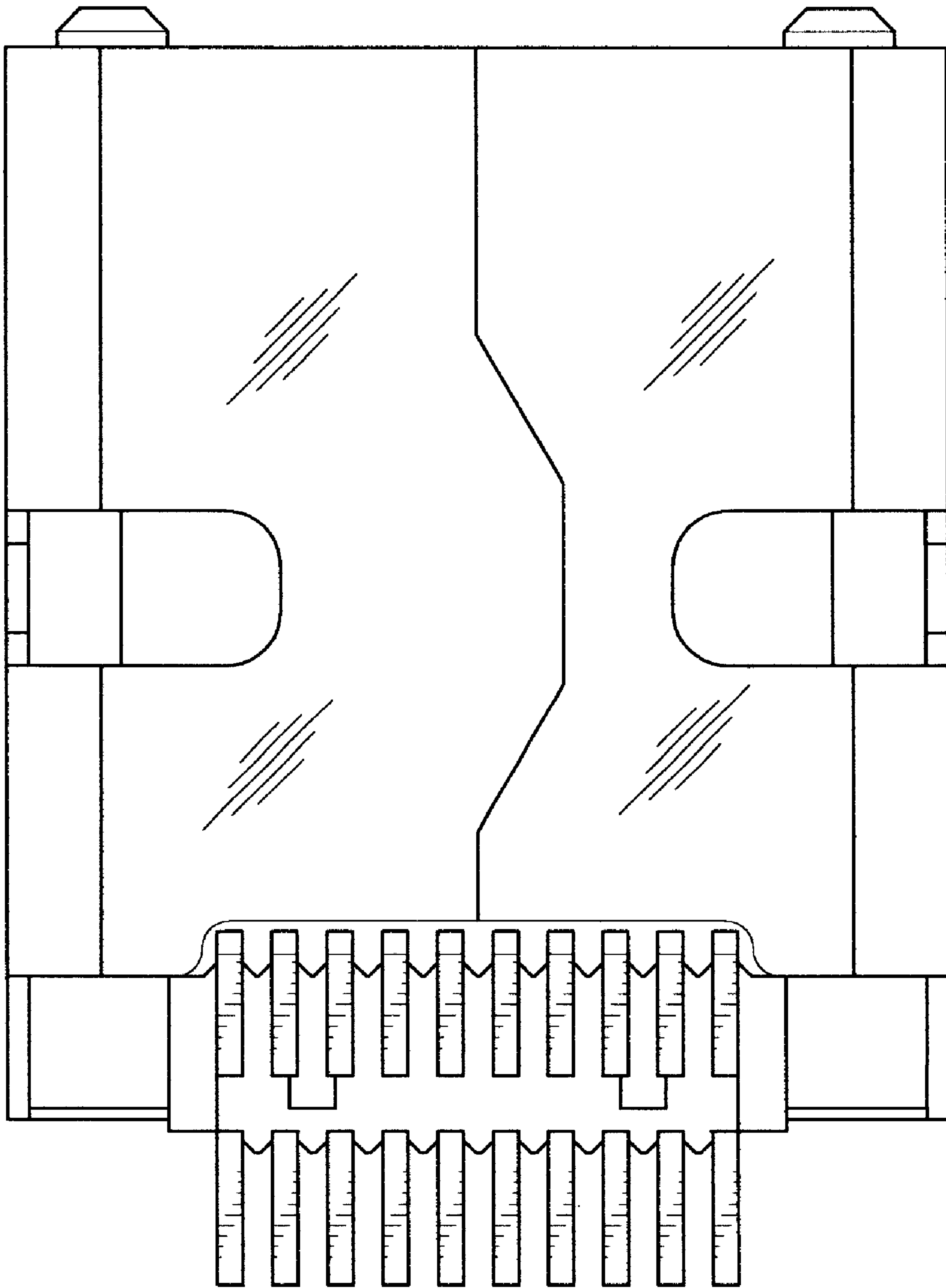

FIG. 7

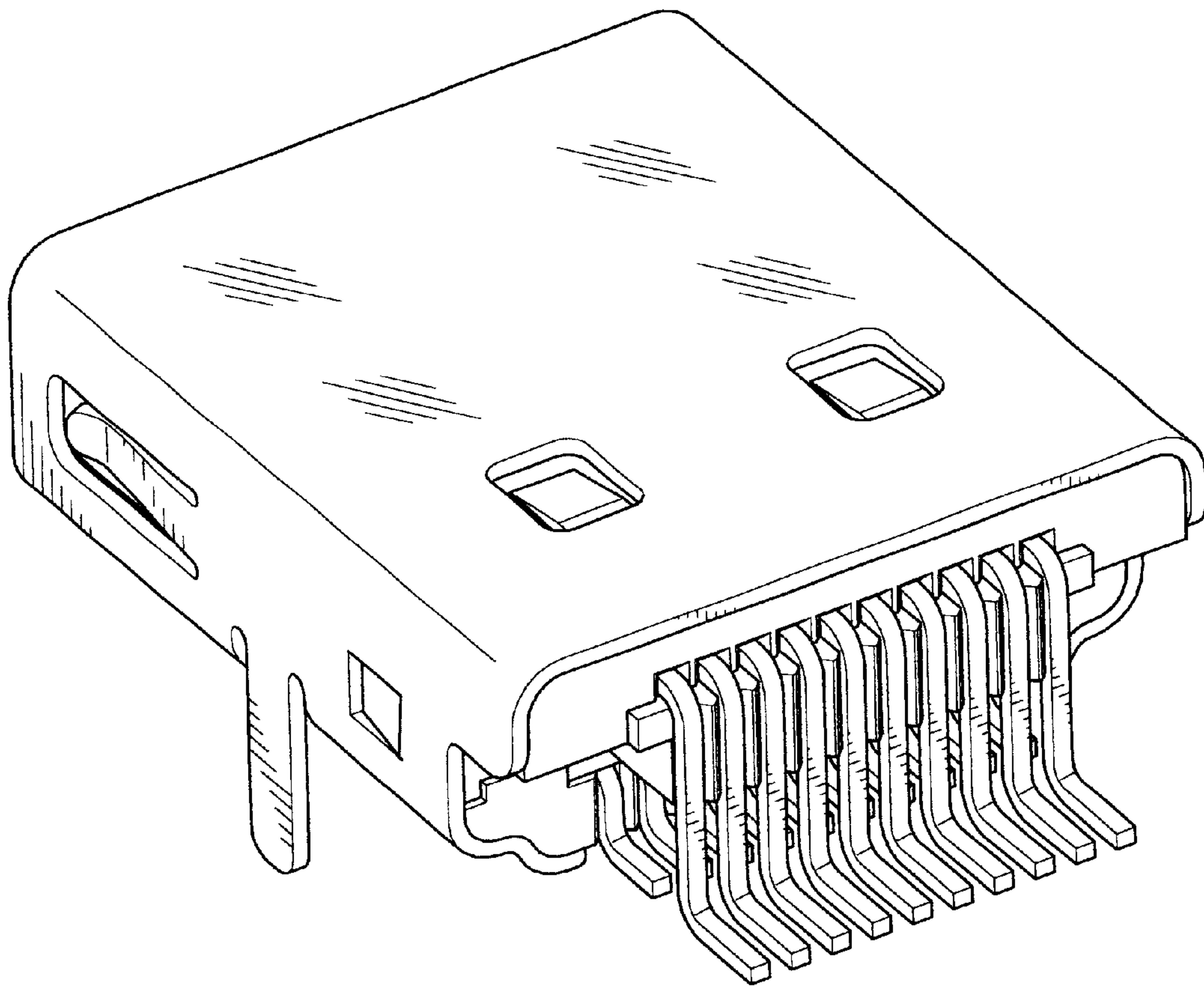

FIG. 8