



US00D522445S

(12) **United States Design Patent**
Shibamoto

(10) **Patent No.:** **US D522,445 S**

(45) **Date of Patent:** **** Jun. 6, 2006**

(54) **TIRE TREAD**

(75) Inventor: **Syohei Shibamoto**, Hyogo (JP)

(73) Assignee: **The Goodyear Tire & Rubber Company**, Akron, OH (US)

(**) Term: **14 Years**

(21) Appl. No.: **29/215,508**

(22) Filed: **Oct. 20, 2004**

(30) **Foreign Application Priority Data**

May 21, 2004 (JP) 2004-015074

(51) **LOC (8) Cl.** **12-15**

(52) **U.S. Cl.** **D12/535**

(58) **Field of Classification Search** D12/534,
D12/535, 536, 537, 544, 569, 570, 571, 572,
D12/579; 152/209.1, 209.9, 209.11, 209.12,
152/209.28

See application file for complete search history.

(56) **References Cited**

U.S. PATENT DOCUMENTS

D420,312 S 2/2000 Hara D12/535
D452,202 S 12/2001 Toyozawa D12/535
D487,247 S * 3/2004 Yamane D12/535
D487,248 S * 3/2004 Taniguchi D12/535

D490,358 S * 5/2004 Taniguchi D12/534
D490,359 S * 5/2004 Isaka D12/535
D490,360 S 5/2004 Jackson et al. D12/535
D490,770 S * 6/2004 Isaka D12/534
D499,374 S * 12/2004 Jackson et al. D12/535
D505,110 S * 5/2005 Steinbach D12/535

* cited by examiner

Primary Examiner—Robert M. Spear

(74) *Attorney, Agent, or Firm*—Richard B. O’Planick

(57) **CLAIM**

The ornamental design for a tire tread, as shown and described.

DESCRIPTION

FIG. 1 is a perspective view of a tire tread showing my new design, it being understood that the pattern repeats uniformly throughout the circumference of the tread;

FIG. 2 is a front elevational view thereof;

FIG. 3 is a right side elevational view thereof; the other side being a mirror image thereof; and,

FIG. 4 is an enlarged fragmentary front elevational view thereof.

In the drawings, the broken lines defining the sidewall, inner bead and the peripheral boundary between the tire tread and the sidewall are for illustrative purposes only and form no part of the claimed design.

1 Claim, 4 Drawing Sheets

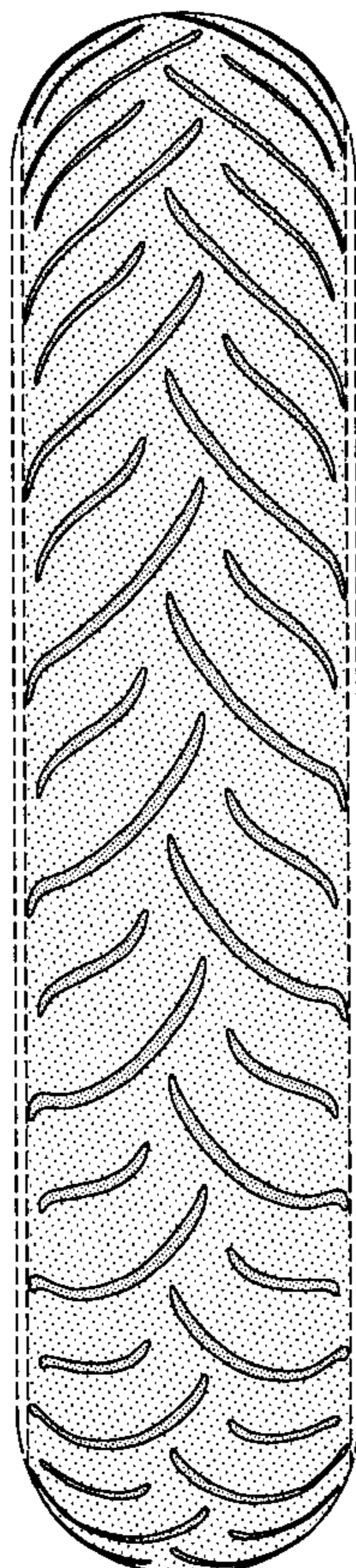

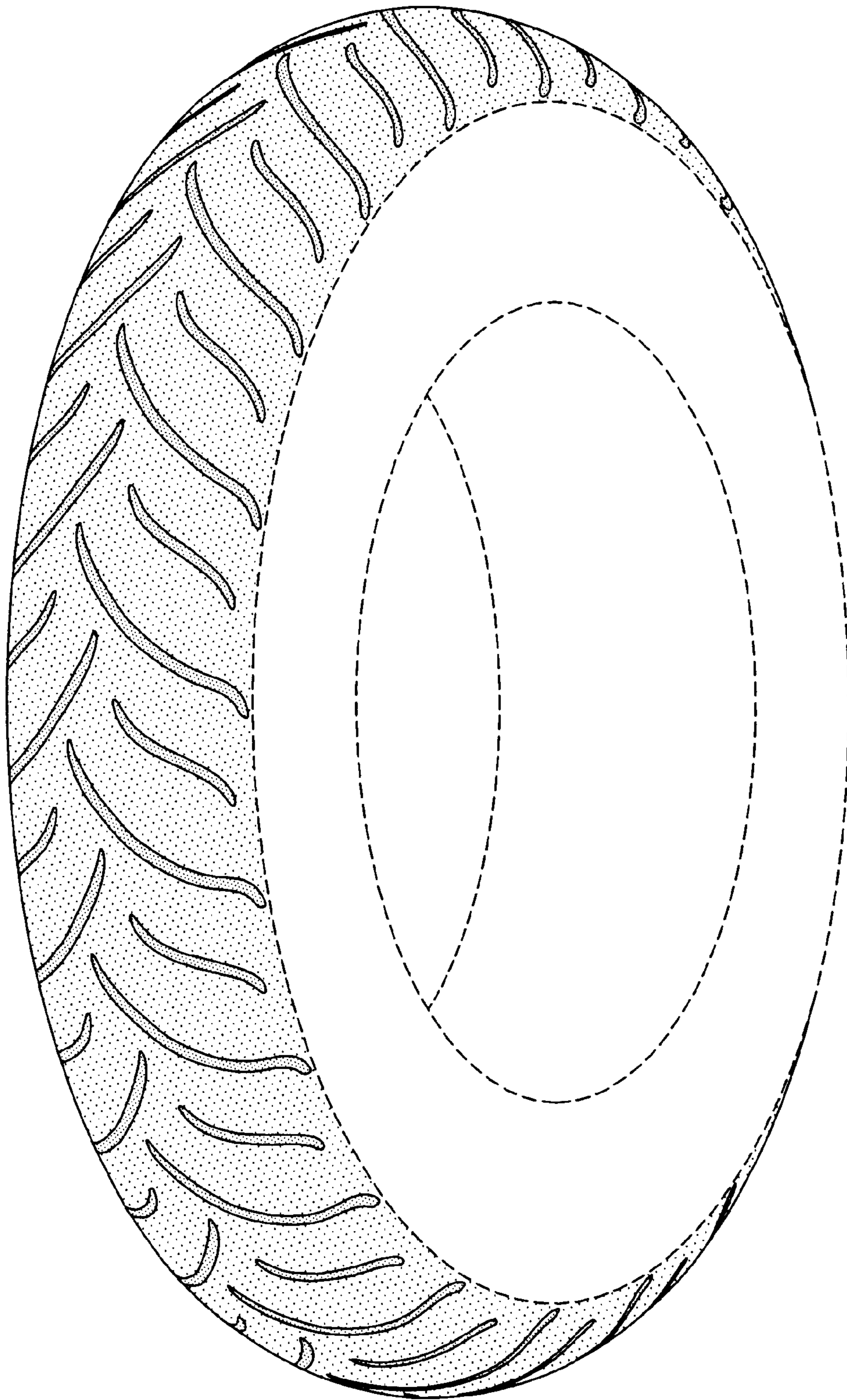

FIG-1

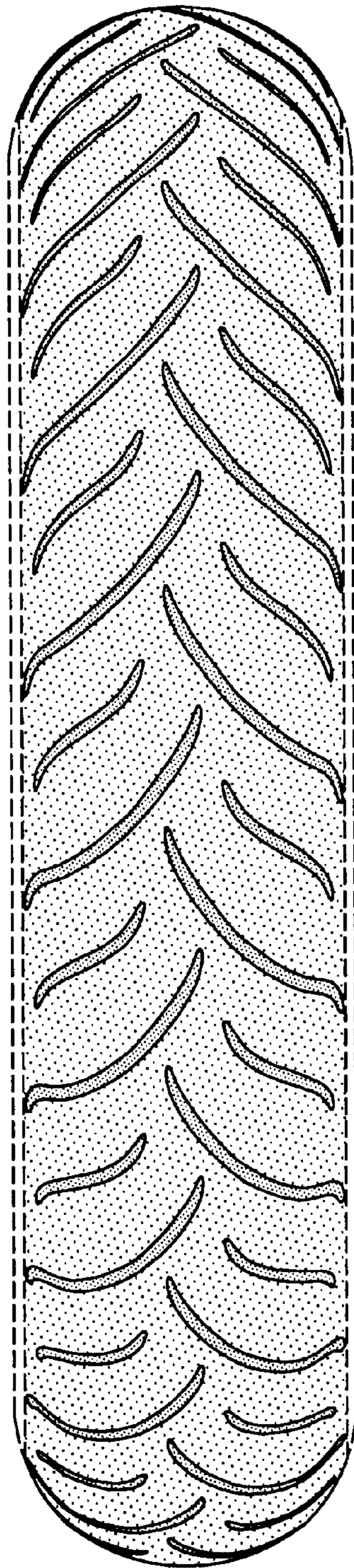

FIG-2

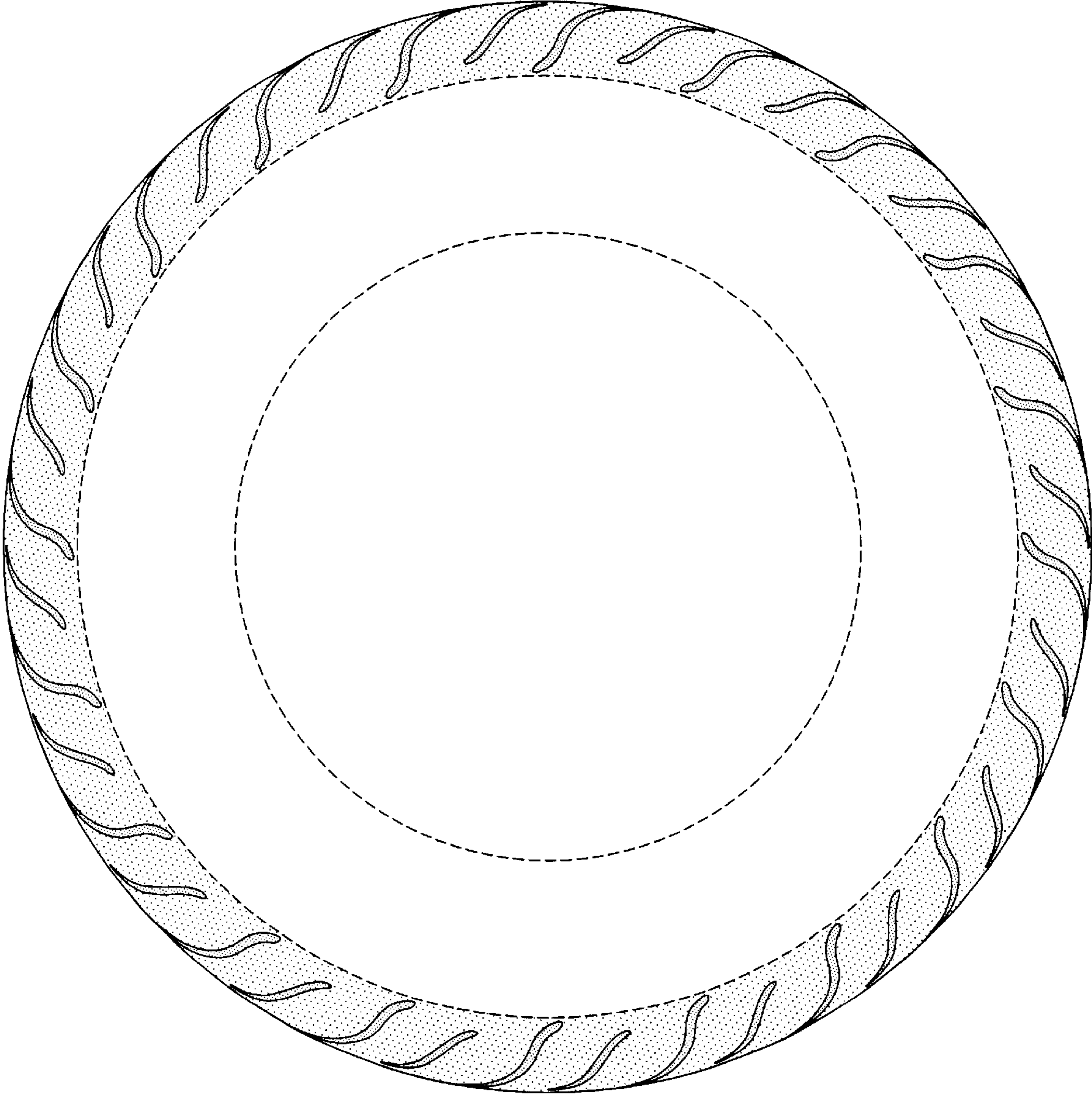

FIG-3

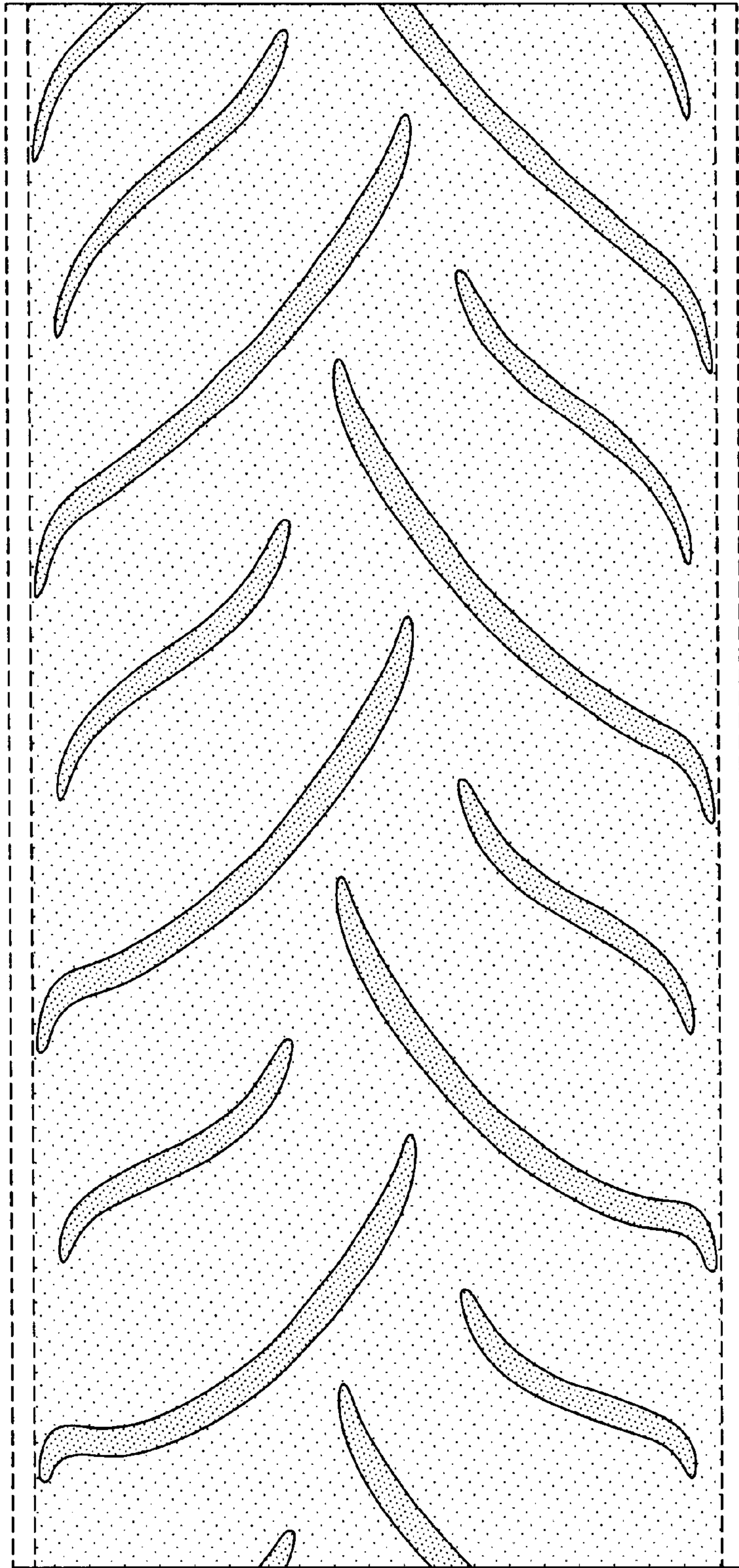

FIG-4