

US00D522402S

(12) **United States Design Patent**  
**Johari et al.**

(10) **Patent No.:** **US D522,402 S**  
(45) **Date of Patent:** **\*\* Jun. 6, 2006**

(54) **RING**

(75) Inventors: **Basant Johari**, Syosset, NY (US);  
**Barbara Blackman**, Hartsdale, NY  
(US)

(73) Assignee: **Kuber Mfg. Inc.**, New York, NY (US)

(\*\*) Term: **14 Years**

(21) Appl. No.: **29/236,444**

(22) Filed: **Aug. 16, 2005**

D292,683 S \* 11/1987 Bulgari ..... D11/34  
D294,472 S \* 3/1988 Bulgari ..... D11/27  
5,533,364 A \* 7/1996 Freilich ..... 63/32  
D374,193 S \* 10/1996 Doustorian ..... D11/34  
D431,793 S \* 10/2000 Ambar ..... D11/34  
6,171,666 B1 \* 1/2001 Wolf ..... 428/15

\* cited by examiner

*Primary Examiner*—Louis S. Zarfaz

*Assistant Examiner*—John Windmuller

(74) *Attorney, Agent, or Firm*—Gottlieb Rackman & Reisman

**Related U.S. Application Data**

(62) Division of application No. 29/194,808, filed on Dec. 2, 2003.

(51) **LOC (8) Cl.** ..... **11-01**

(52) **U.S. Cl.** ..... **D11/91**

(58) **Field of Classification Search** ..... None  
See application file for complete search history.

(56) **References Cited**

**U.S. PATENT DOCUMENTS**

3,394,692 A \* 7/1968 Sirakian ..... 125/30.01

(57) **CLAIM**

The ornamental design for a ring, as shown and described.

**DESCRIPTION**

FIG. 1 is a front elevational view;

FIG. 2 is a top plan view; and,

FIG. 3 is a side elevational view.

**1 Claim, 2 Drawing Sheets**

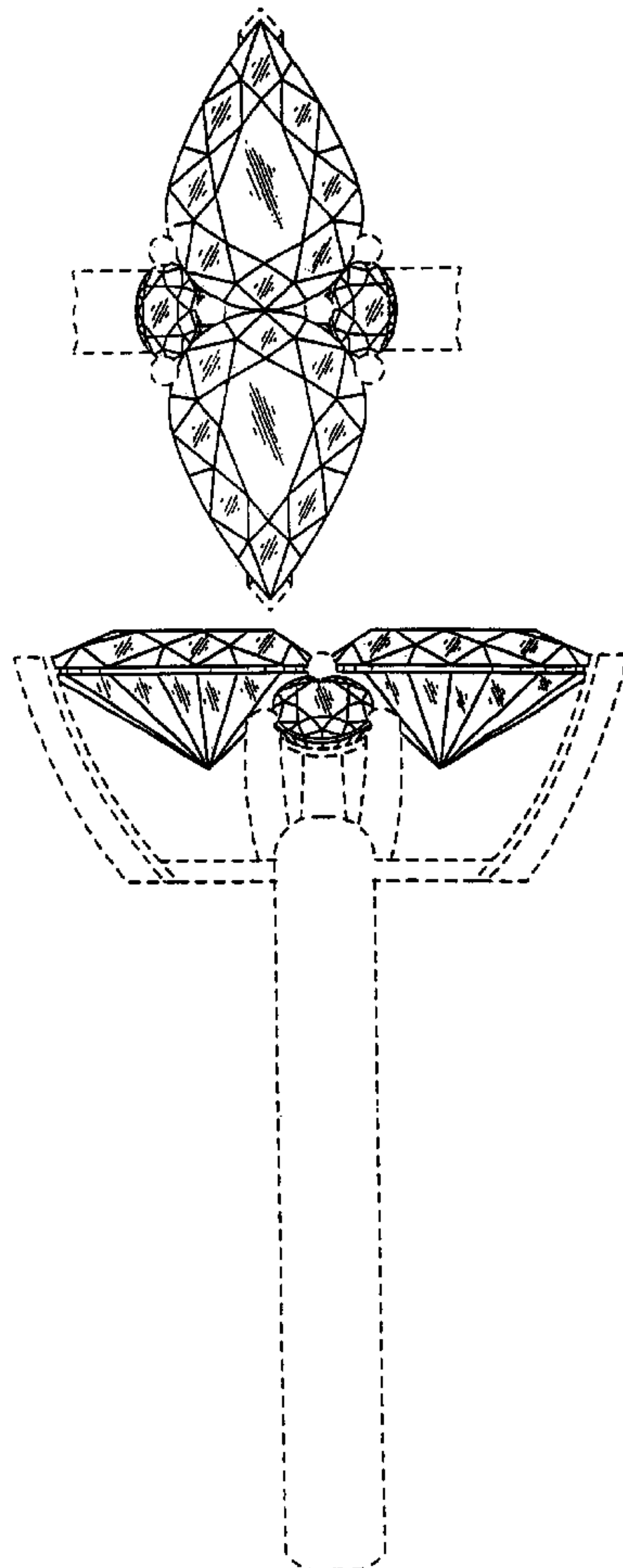

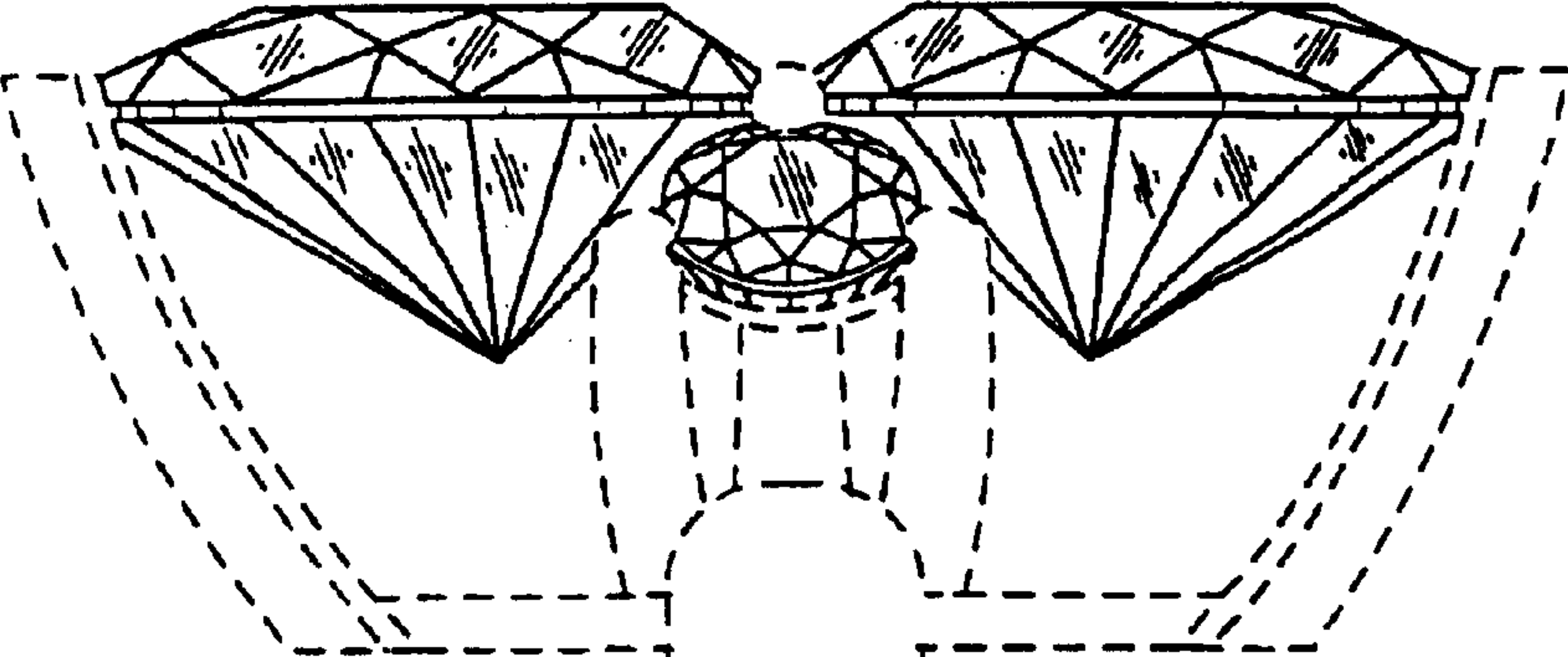

FIG. 1

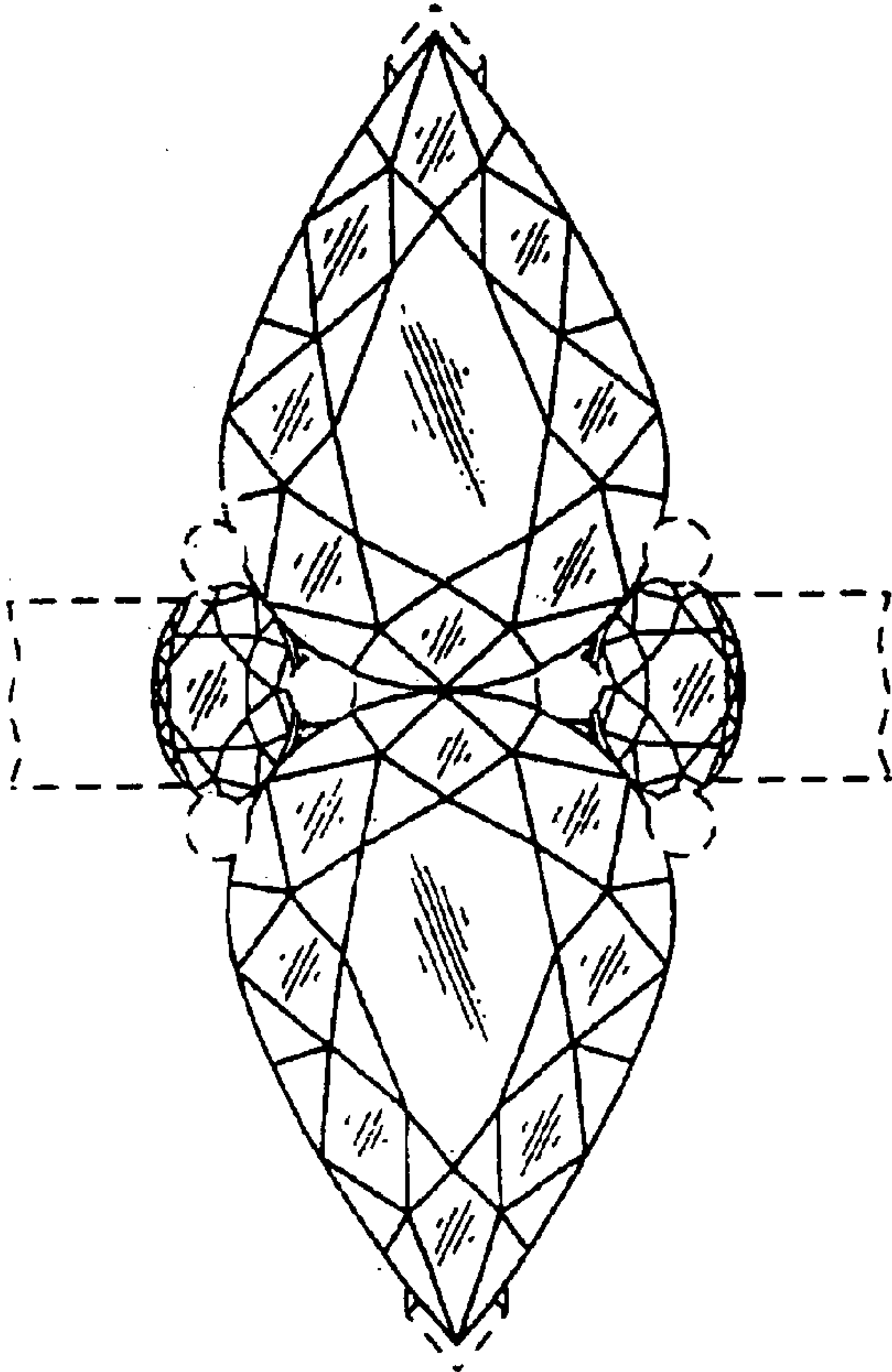

FIG. 2

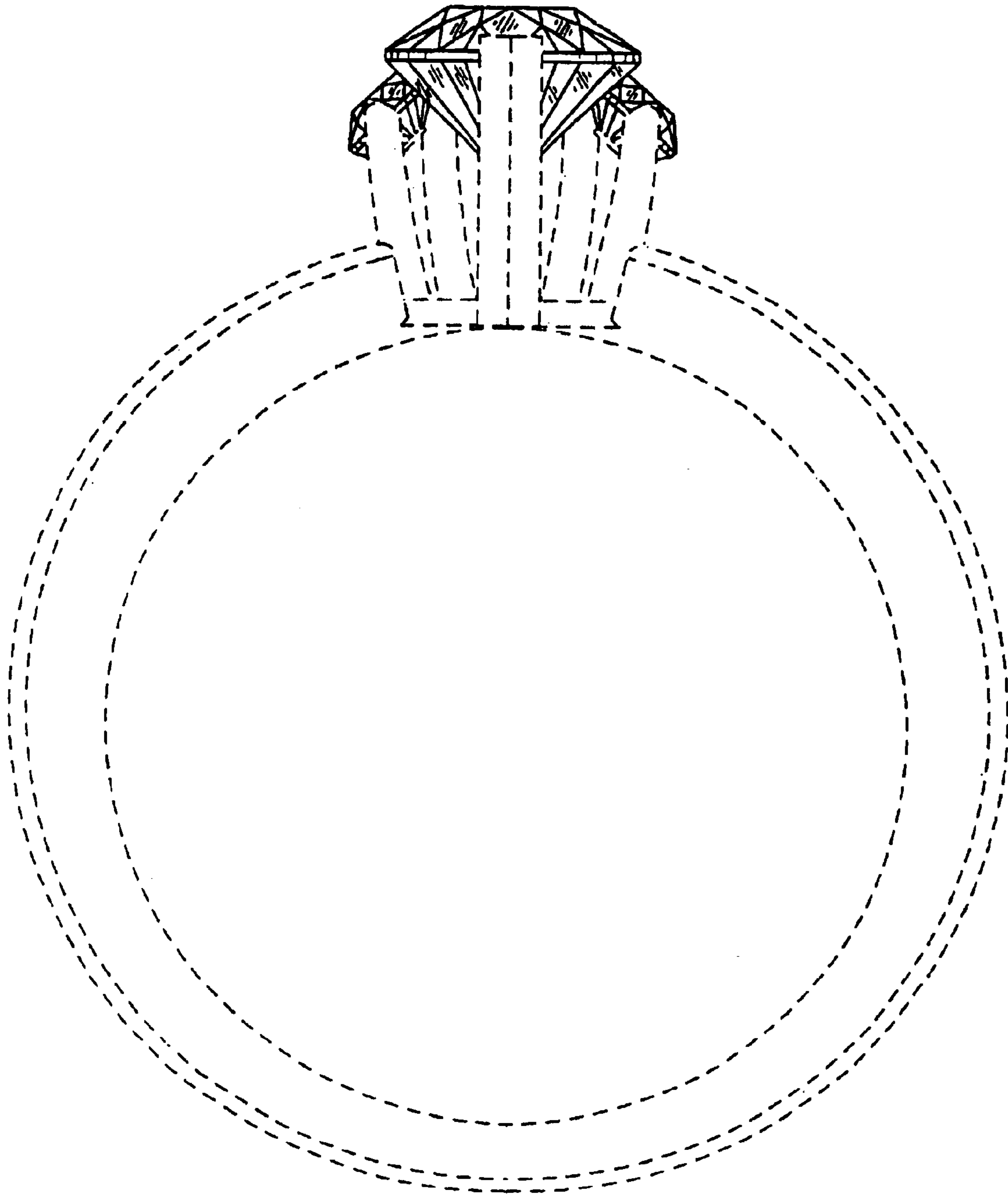

FIG. 3