

US00D522315S

(12) **United States Design Patent**
Boustad et al.

(10) **Patent No.:** **US D522,315 S**
(45) **Date of Patent:** **** Jun. 6, 2006**

(54) **PARTY PLATE**

(76) Inventors: **Larry B. B. Boustad**, Tenorgatan 8,
S-421 38 Västra Frölunda (SE);
Torbjörn Nobel, Larsbacka Gård,
S-269 34 Båstad (SE)

(**) Term: **14 Years**

(21) Appl. No.: **29/194,057**

(22) Filed: **Nov. 19, 2003**

(51) **LOC (8) Cl.** **07-99**

(52) **U.S. Cl.** **D7/553.8**

(58) **Field of Classification Search** D7/553.8,
D7/553.1, 553.6, 554.2, 555.1, 574, 548,
D7/360; 220/574, 23.8; 229/106; 211/74;
493/167; D9/431

See application file for complete search history.

(56) **References Cited**

U.S. PATENT DOCUMENTS

269,054 A * 12/1882 Hemesteger 220/574
D165,519 S * 12/1951 Francis D7/553.8
D168,327 S * 12/1952 Alper D7/507

5,234,125 A * 8/1993 Roberts 220/574
5,249,700 A * 10/1993 Dumke 220/574
D359,885 S * 7/1995 Yanuzzi D7/553.8
D366,598 S * 1/1996 Geddes D7/553.1
5,697,512 A * 12/1997 Brickley 220/23.8
D415,930 S * 11/1999 Schmidt D7/553.1
6,021,914 A * 2/2000 Schmidt 220/574
6,382,455 B1 * 5/2002 Chen 220/574
D473,757 S * 4/2003 Schwartz D7/553.8

* cited by examiner

Primary Examiner—Charles A. Rademaker

(74) *Attorney, Agent, or Firm*—Orum & Roth LLC

(57) **CLAIM**

We claim the ornamental design for party plate, as shown and described.

DESCRIPTION

FIG. 1 is a top plan view of a party plate showing our new design;
FIG. 2 is a bottom plan view thereof;
FIG. 3 is a top perspective view thereof; and,
FIG. 4 is a side elevation view thereof.

1 Claim, 3 Drawing Sheets

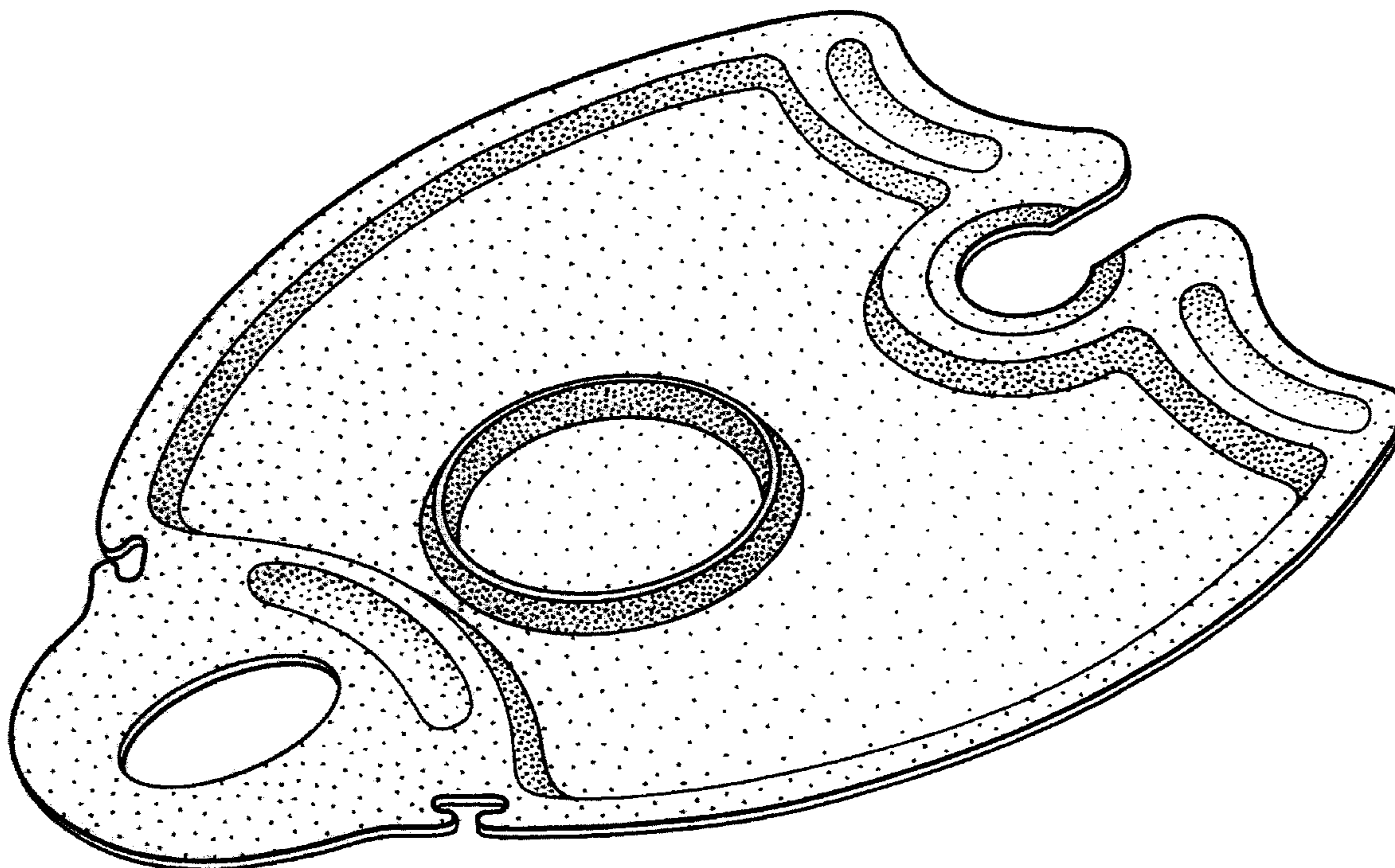

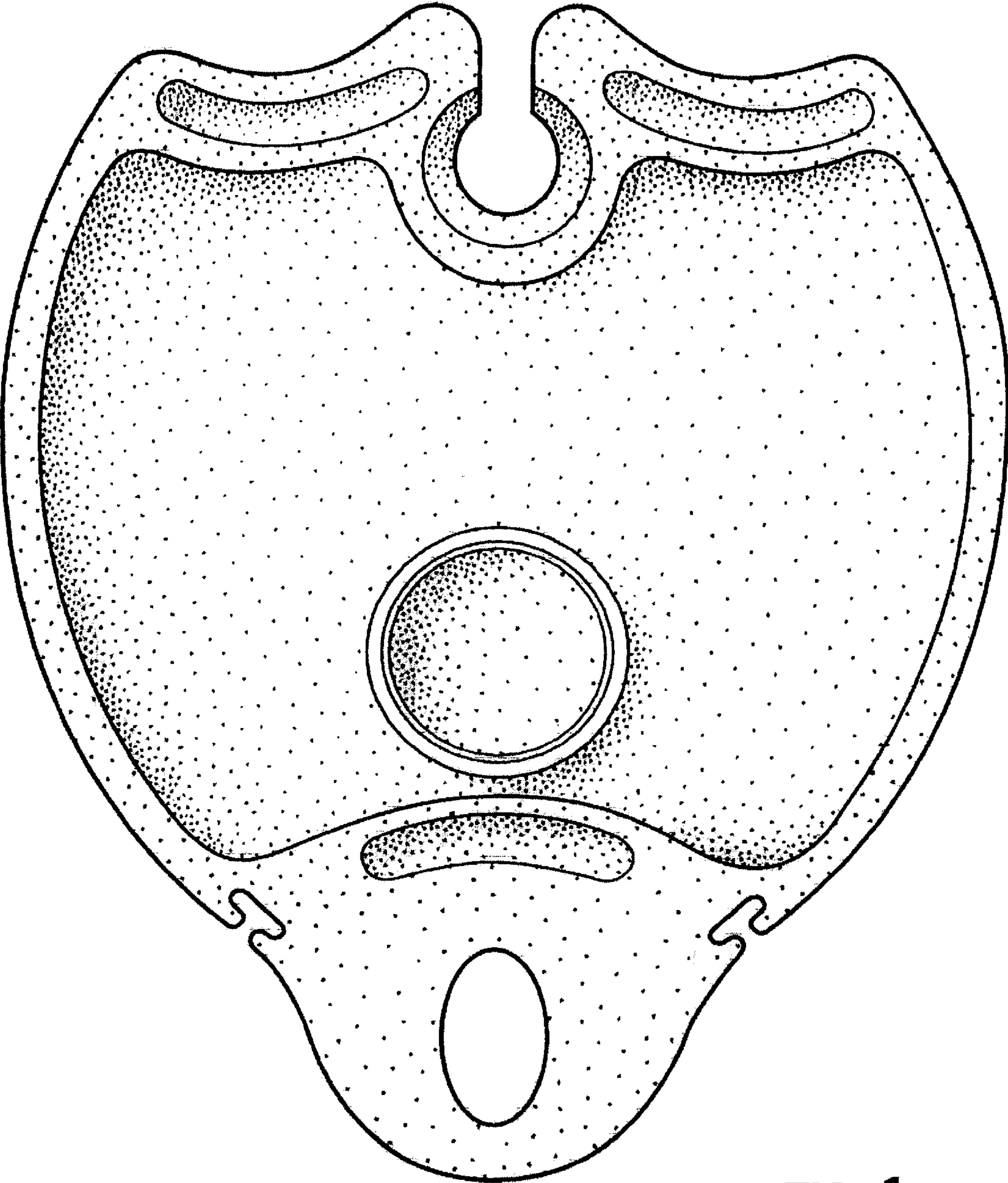

FIG. 1

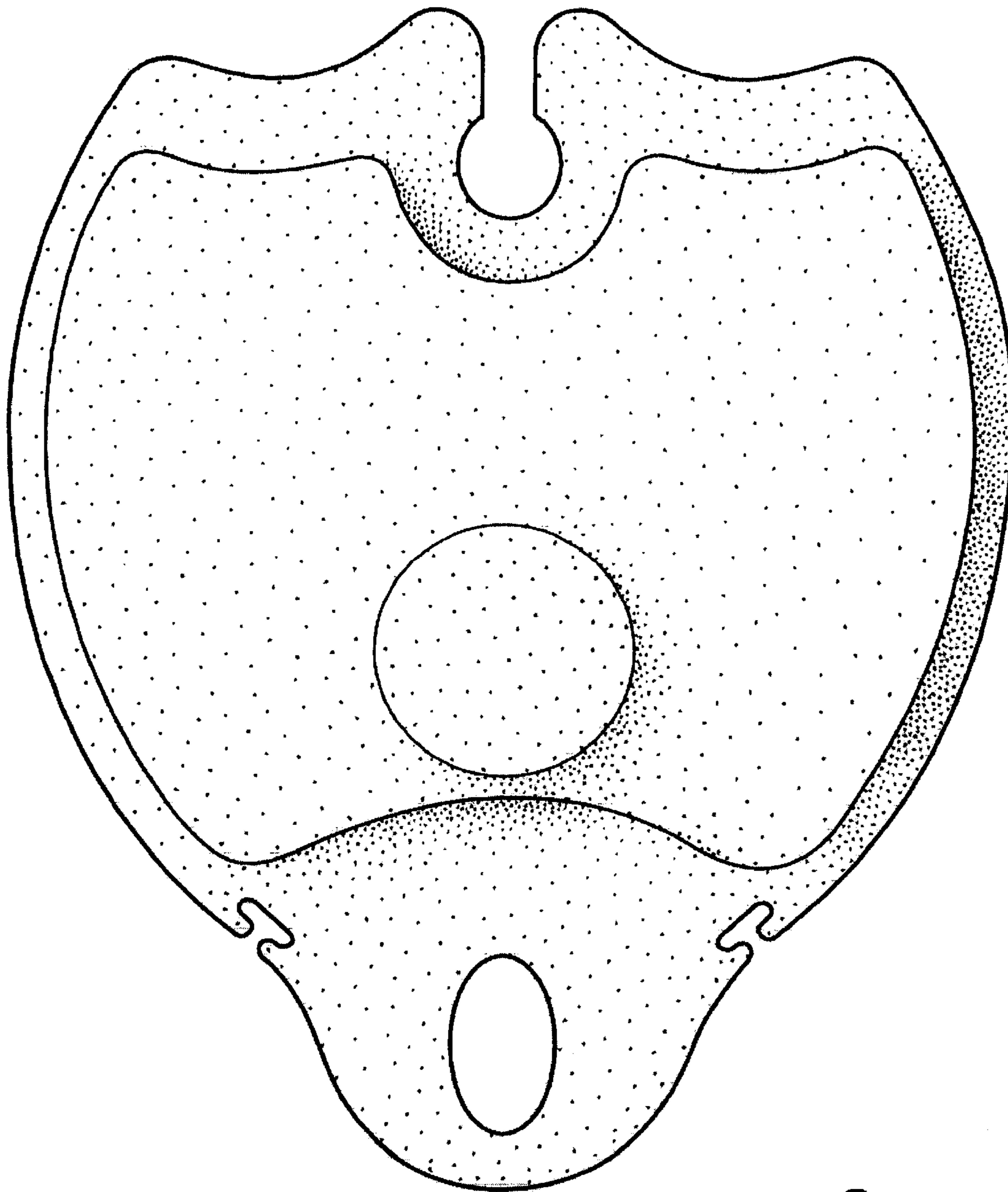

FIG. 2

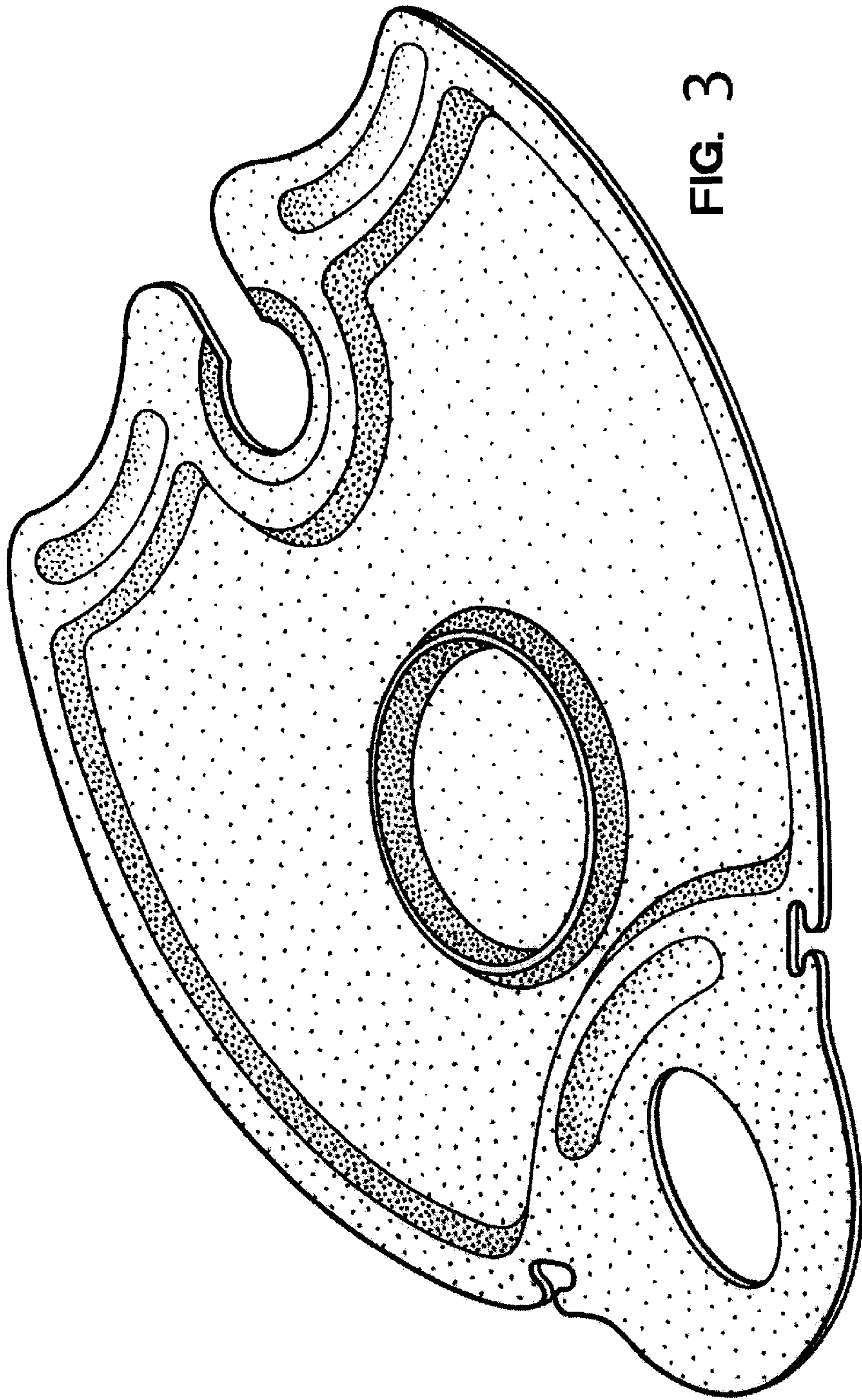

FIG. 3



FIG. 4