

US00D522222S

(12) **United States Design Patent**  
**Burg**

(10) **Patent No.:** **US D522,222 S**  
(45) **Date of Patent:** **\*\* Jun. 6, 2006**

(54) **FOOTWEAR UPPER**

(75) Inventor: **Christjane Burg**, Ventura, CA (US)

(73) Assignee: **Global Brand Marketing Inc.**, Santa Barbara, CA (US)

(\*\*) Term: **14 Years**

(21) Appl. No.: **29/225,800**

(22) Filed: **Mar. 21, 2005**

(51) **LOC (8) Cl.** ..... **02-99**

(52) **U.S. Cl.** ..... **D2/969**

(58) **Field of Classification Search** ..... D2/902,  
D2/907, 908, 943, 944, 969, 972-974; 36/45,  
36/50.1, 77 M, 77 R, 83, 88, 113, 114, 126-131  
See application file for complete search history.

(56) **References Cited**

U.S. PATENT DOCUMENTS

D185,954 S	8/1959	Powell	
D236,560 S	* 9/1975	Senter	..... D2/907
D296,262 S	6/1988	Brown	
D299,185 S	1/1989	Selbiger	
D322,881 S	1/1992	Bushman	
D325,812 S	5/1992	Hatfield	
5,243,772 A	9/1993	Francis	
D345,458 S	3/1994	Lacoraza	
D348,560 S	7/1994	McDonald	
D351,721 S	10/1994	Kittle	
D351,722 S	10/1994	Earle	
5,497,564 A	3/1996	Allen	
D376,896 S	12/1996	O'Rorke	
D388,943 S	1/1998	Mangee	
D400,698 S	* 11/1998	Koh	..... D2/969
D411,245 S	6/1999	Edwards	
D413,427 S	9/1999	Fellouhe	
D424,286 S	5/2000	Berend	
D432,294 S	10/2000	Wilson	

D450,178 S	11/2001	Boncutter	
D460,853 S	7/2002	Sakai	
D470,998 S	3/2003	Adreliunas	
D474,334 S	5/2003	Burg	
D474,884 S	* 5/2003	Adams et al.	..... D2/972
D475,508 S	6/2003	Pollastrelli	
D477,456 S	7/2003	Burg	
D481,200 S	10/2003	Belley	
D485,423 S	1/2004	Truelsen	
D487,184 S	3/2004	Issler	
D490,228 S	5/2004	Adams	
D494,349 S	8/2004	Teteriatnikov	

\* cited by examiner

*Primary Examiner*—Dominic Simone

(74) *Attorney, Agent, or Firm*—Jeffer Mangels Butler & Marmaro, LLP

(57) **CLAIM**

The ornamental design for a footwear upper, as shown and described.

**DESCRIPTION**

FIG. 1 is a perspective view of a preferred embodiment of the footwear upper;

FIG. 2 is a front elevational view thereof;

FIG. 3 is a rear elevational view thereof;

FIG. 4 is a right side elevational view thereof;

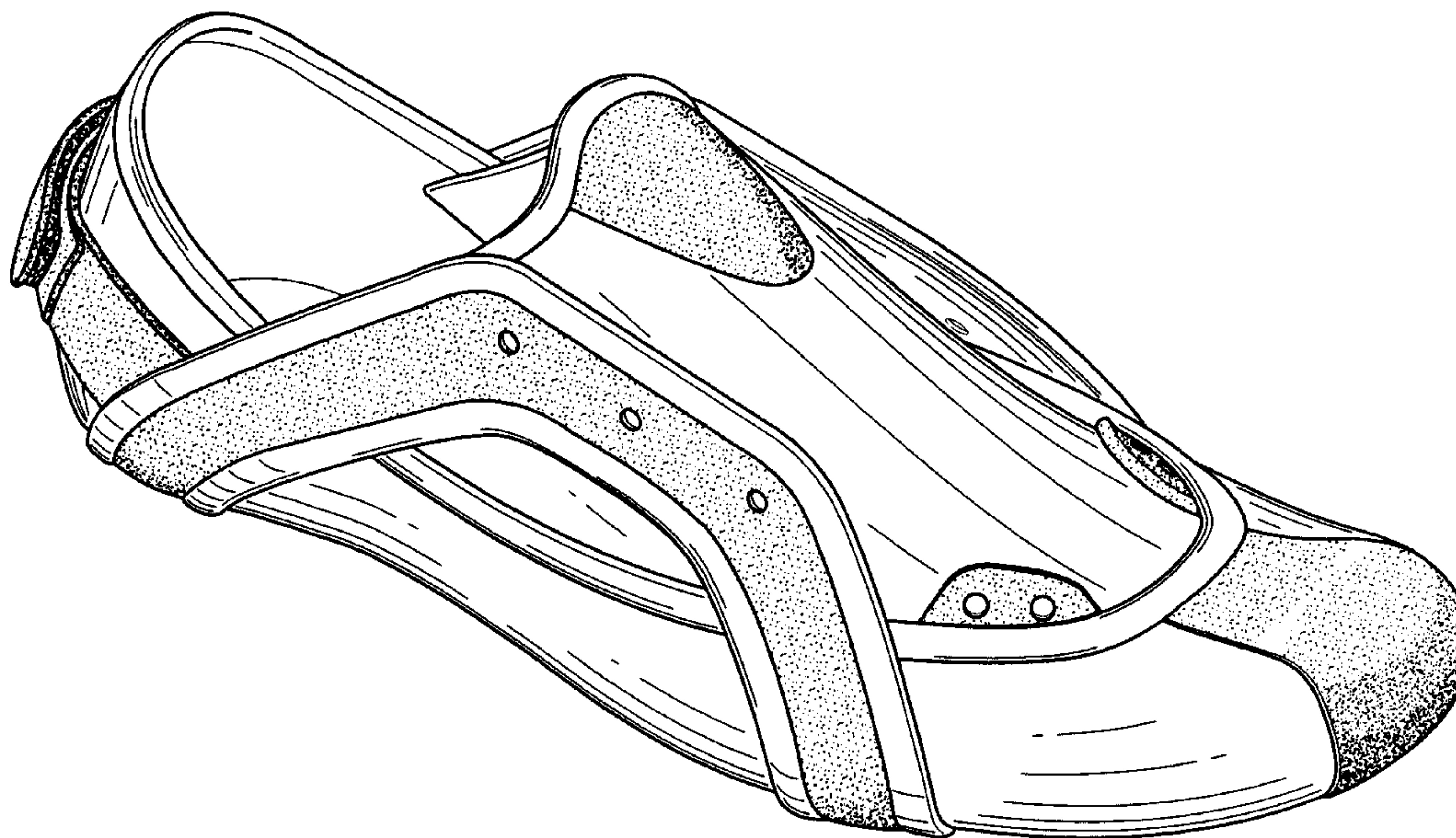
FIG. 5 is a left side elevational view thereof;

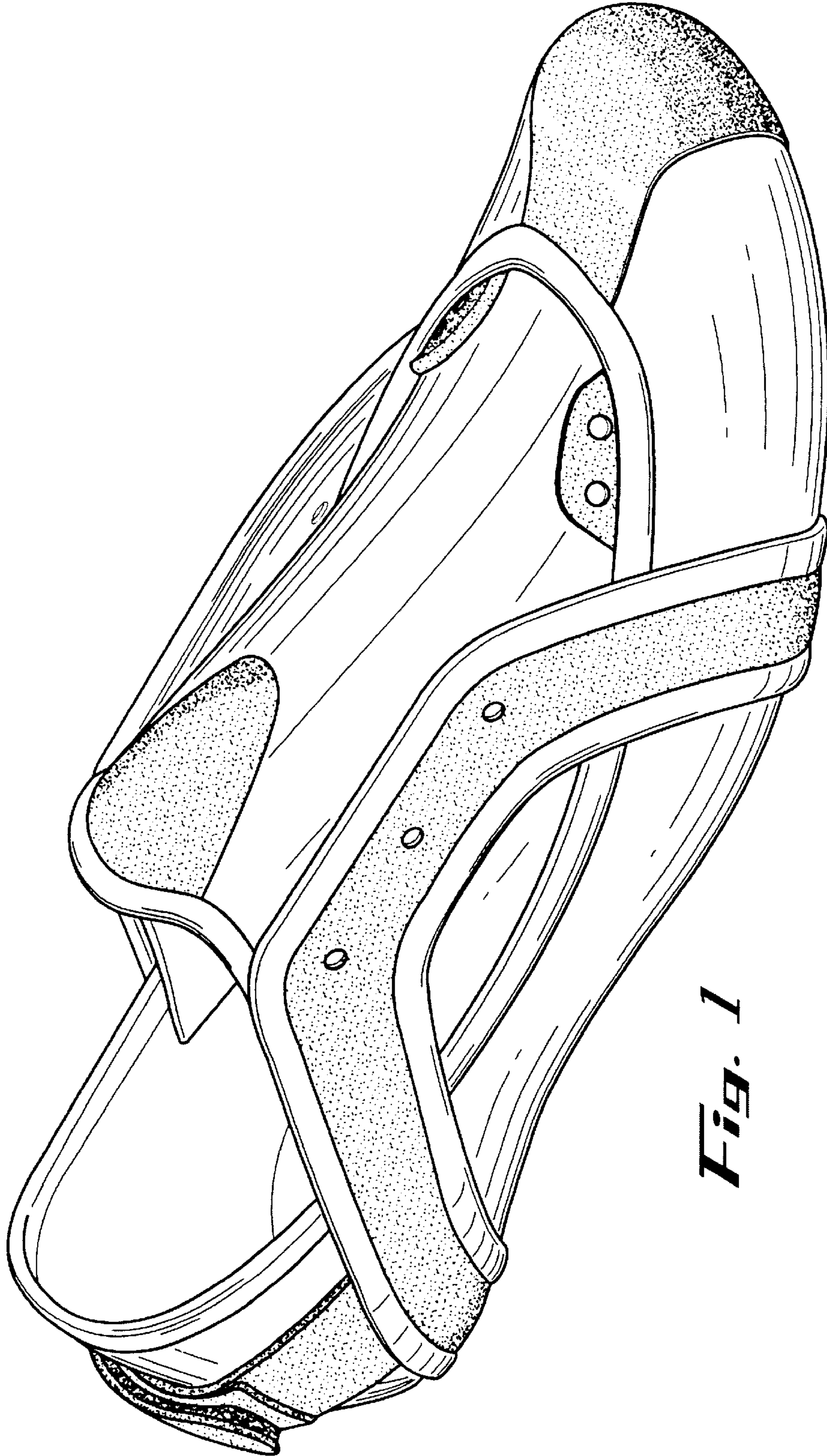
FIG. 6 is a top plan view thereof; and,

FIG. 7 is a bottom plan view thereof.

The broken lines shown at the bottom of FIGS. 2 and 3 form no part of the claimed design and are provided only to show that the inner surface of the upper forms no part of the claimed design. The broken line shown around the perimeter of FIG. 7 forms no part of the claimed design and is provided only to indicate that the inner surface of the upper forms no part of the claimed design.

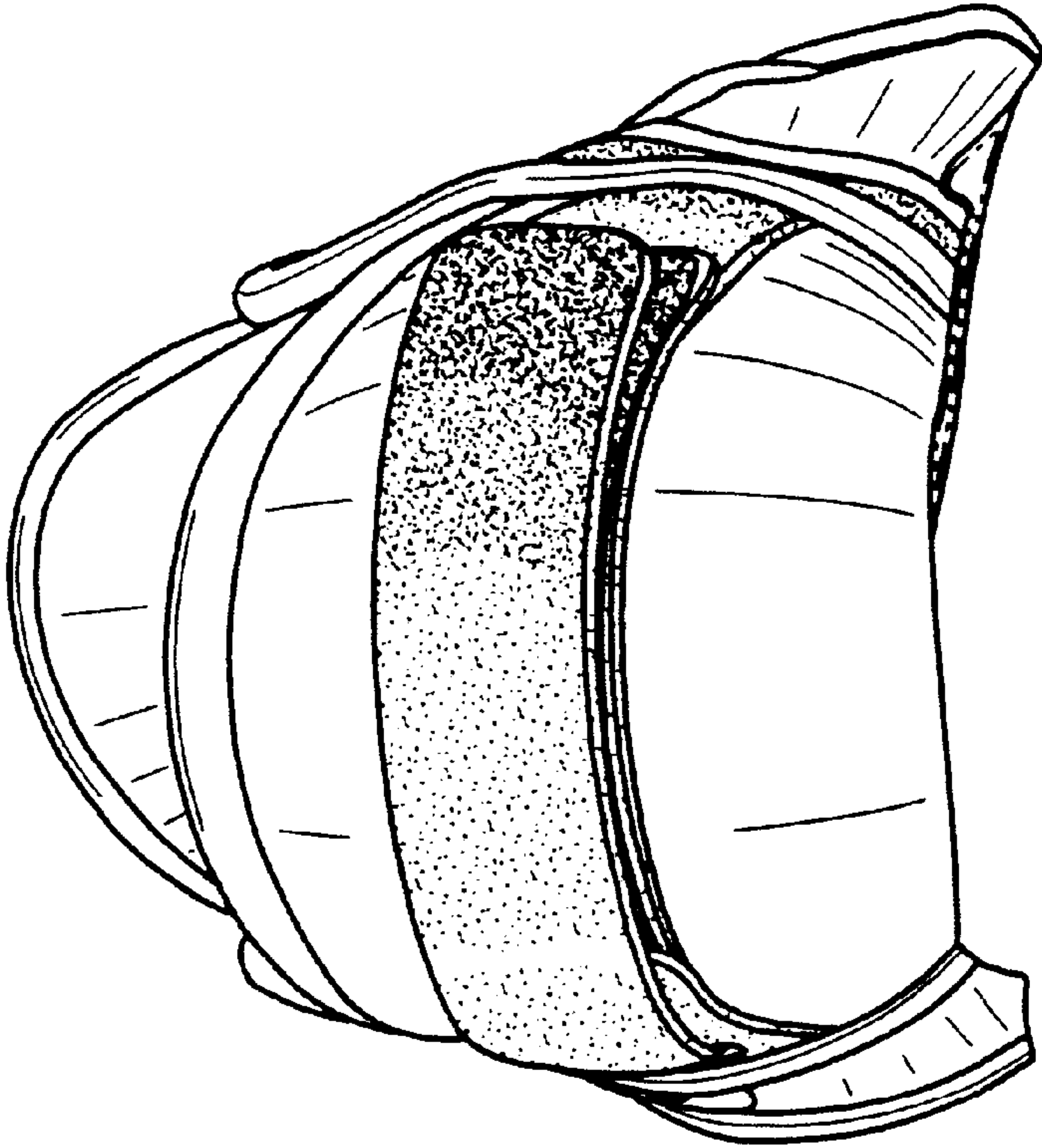
**1 Claim, 6 Drawing Sheets**



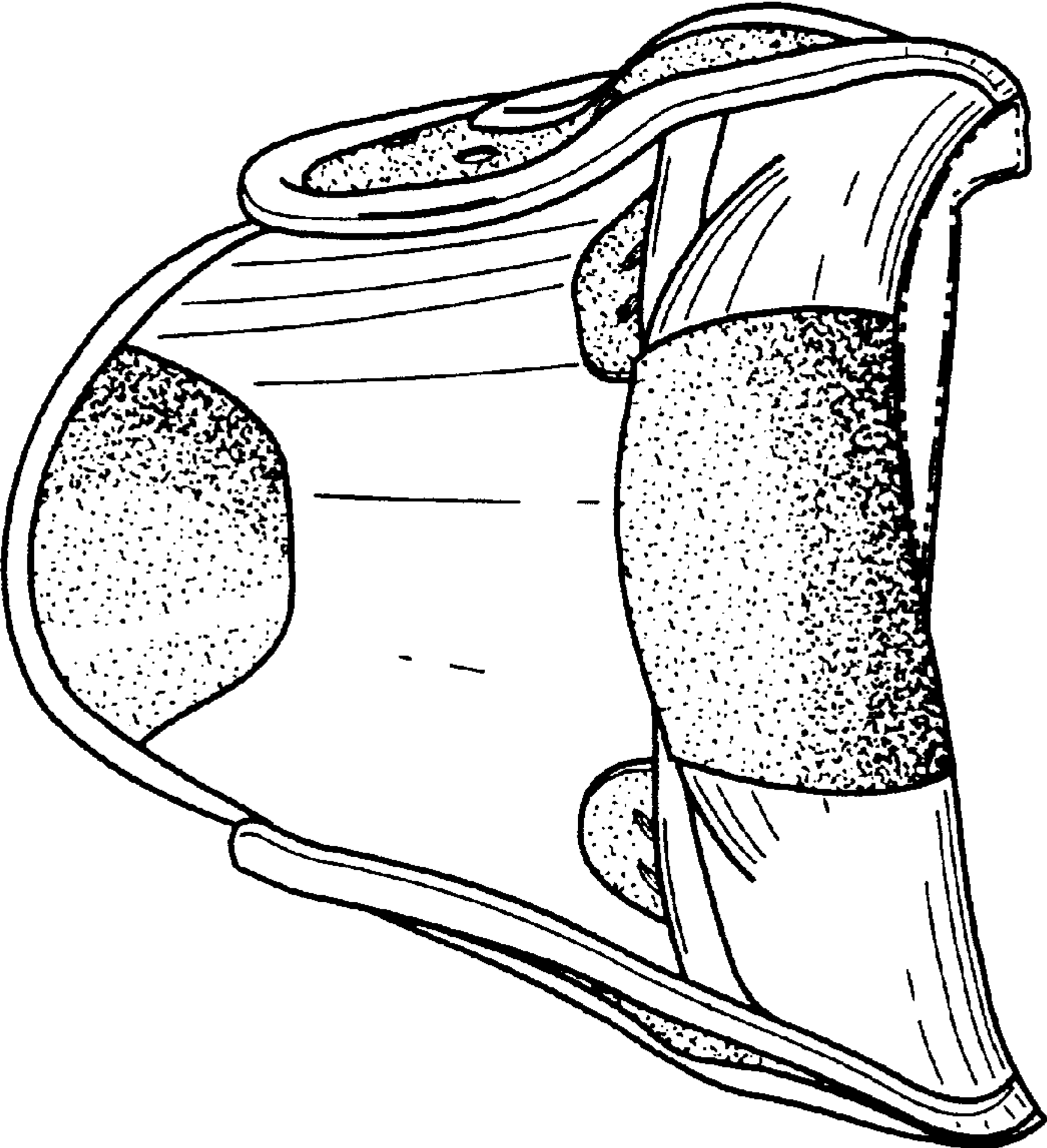


*Fig. 1*

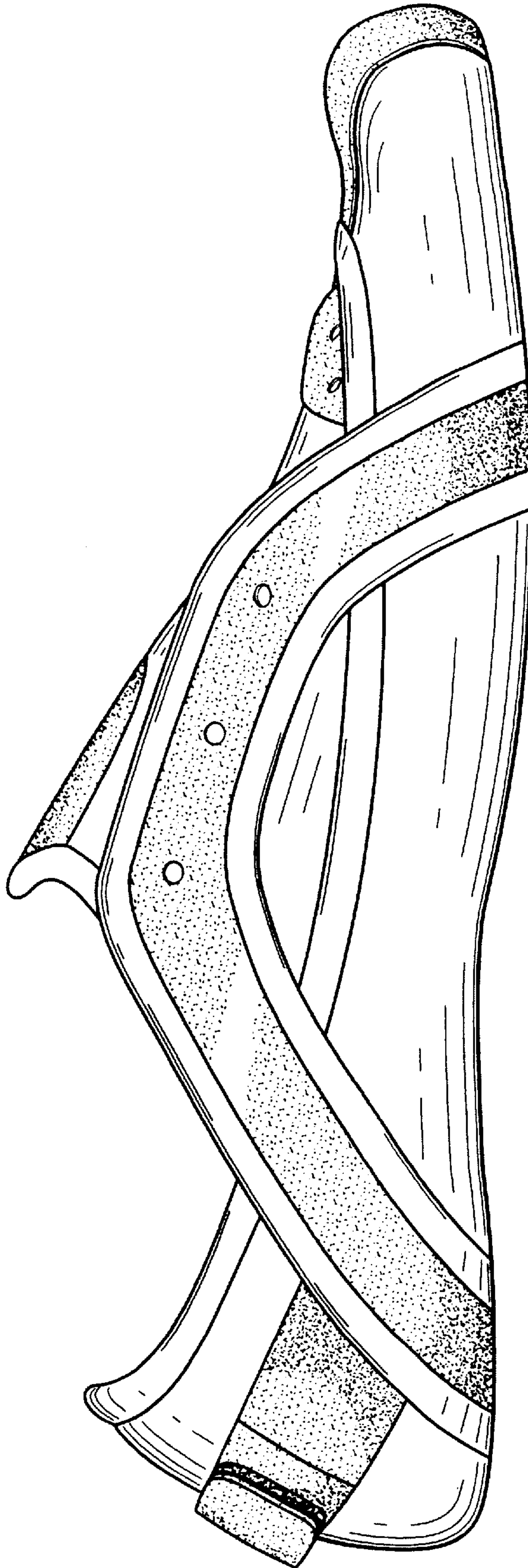




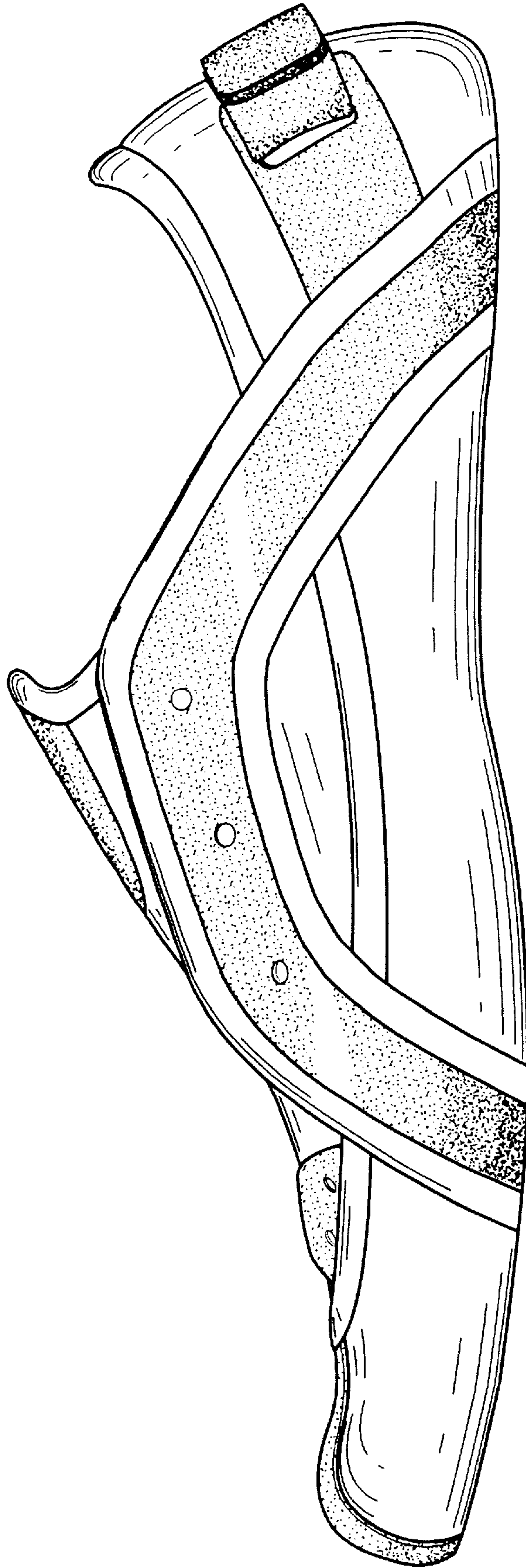
*Fig. 1*



*Fig. 2*

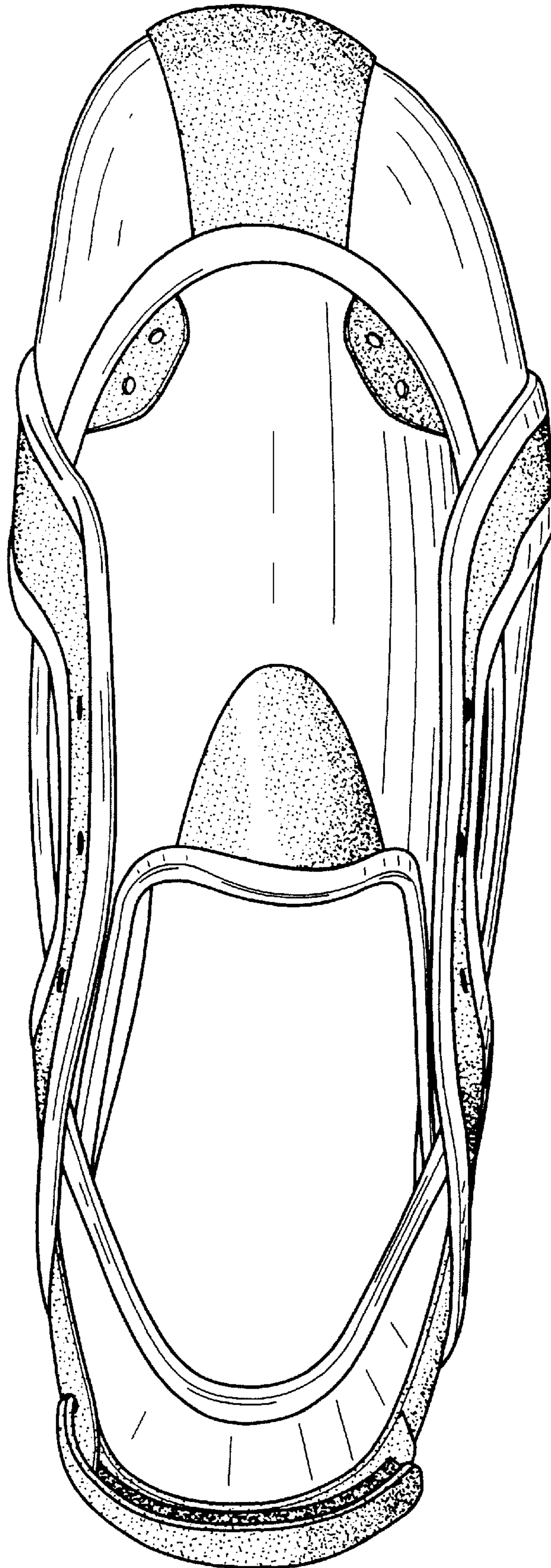


*Fig. 4*

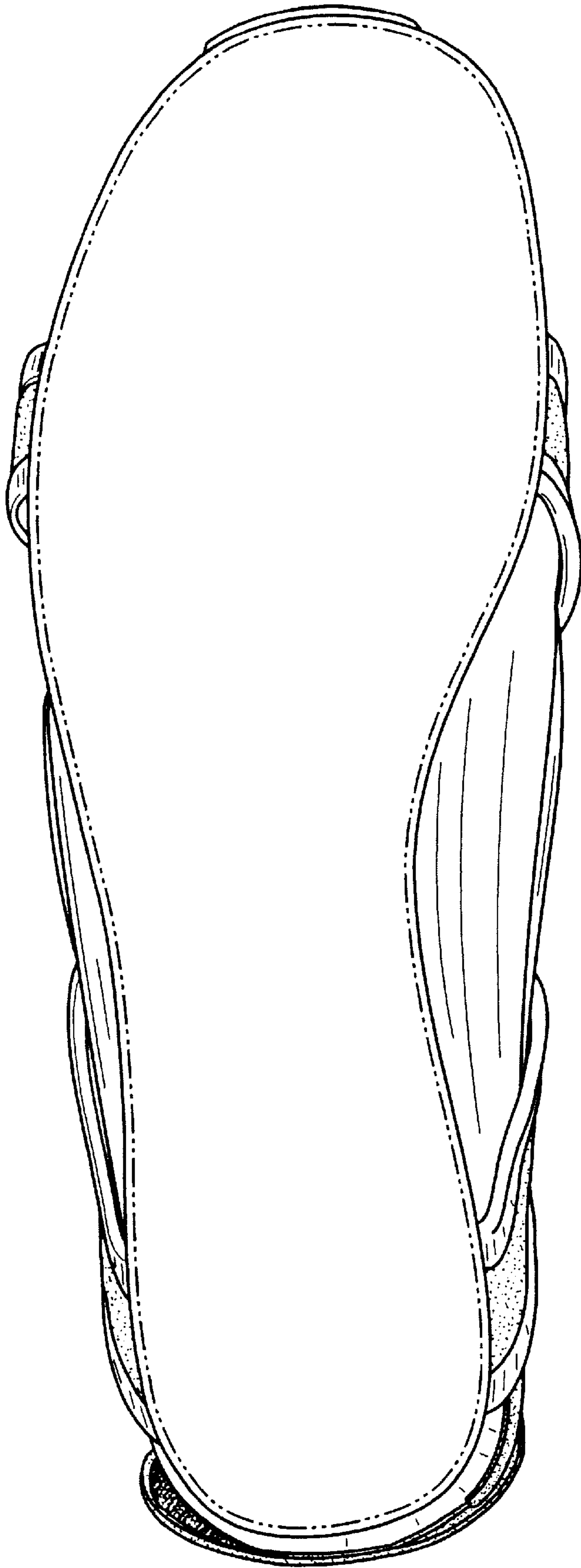


*Fig. 5*





*Fig. 6*



*Fig. 7*