

US00D522218S

(12) **United States Design Patent**
Burg

(10) **Patent No.:** **US D522,218 S**
(45) **Date of Patent:** **** Jun. 6, 2006**

- (54) **FOOTWEAR OUTSOLE**
- (75) Inventor: **Christjane Burg**, Ventura, CA (US)
- (73) Assignee: **Global Brand Marketing Inc.**, Santa Barbara, CA (US)
- (**) Term: **14 Years**
- (21) Appl. No.: **29/225,912**
- (22) Filed: **Mar. 21, 2005**
- (51) **LOC (8) Cl.** **02-04**
- (52) **U.S. Cl.** **D2/953; D2/957; D2/959; D2/960**
- (58) **Field of Classification Search** D2/902, D2/953, 957, 959, 960; 36/12, 14, 22 R, 36/25 R
See application file for complete search history.

- D379,862 S * 6/1997 Morgan D2/953
- D388,943 S 1/1998 Mangee
- D389,295 S * 1/1998 Kelchak D2/960
- D390,348 S * 2/1998 Meyer et al. D2/957
- D408,977 S * 5/1999 Greenberg D2/960
- D409,361 S * 5/1999 Greenberg D2/960
- D409,362 S * 5/1999 Turner et al. D2/960
- D411,245 S 6/1999 Edwards
- D413,427 S 9/1999 Fellouhe
- D424,286 S 5/2000 Berend
- D424,793 S * 5/2000 Lubart D2/957
- D432,294 S 10/2000 Wilson
- D435,334 S * 12/2000 Wilson D2/960
- D450,178 S 11/2001 Boncutter
- D460,853 S 7/2002 Sakai
- D468,083 S * 1/2003 Morais D2/960
- D470,998 S 3/2003 Adreliunas

(Continued)

Primary Examiner—Celia A. Murphy
(74) *Attorney, Agent, or Firm*—Jeffer Mangels Bulter & Marmaro, LLP

(56) **References Cited**

U.S. PATENT DOCUMENTS

- D185,462 S * 6/1959 Ratner D2/957
- D185,954 S 8/1959 Powell
- D255,172 S * 6/1980 Finn D2/959
- D266,287 S * 9/1982 Blissett et al. D2/957
- D292,142 S * 10/1987 Tonkel et al. D2/957
- D296,262 S 6/1988 Brown et al.
- D299,185 S 1/1989 Selbiger
- D322,881 S 1/1992 Bushman
- D325,812 S 5/1992 Hatfield
- D329,131 S * 9/1992 Ostberg D2/953
- D332,345 S * 1/1993 Duffy et al. D2/955
- D337,877 S * 8/1993 Lucarelli et al. D2/960
- 5,243,772 A 9/1993 Francis
- D341,707 S * 11/1993 Blissett D2/957
- D343,048 S * 1/1994 Hauglin D2/957
- D345,454 S * 3/1994 Hauglin D2/957
- D345,458 S 3/1994 Lacoraza
- D348,560 S 7/1994 McDonald
- D351,721 S 10/1994 Kittle
- D351,722 S 10/1994 Earle
- 5,497,564 A 3/1996 Allen
- D376,896 S 12/1996 O'Rorke
- D377,109 S * 1/1997 Manfredi D2/957

(57) **CLAIM**

The ornamental design for a footwear outsole, as shown and described.

DESCRIPTION

FIG. 1 is a perspective view of a footwear outsole showing my new design;
FIG. 2 is a rear elevational view thereof;
FIG. 3 is a front elevational view thereof;
FIG. 4 is a right side elevational view thereof;
FIG. 5 is top plan view thereof;
FIG. 6 is a left side elevational view thereof; and,
FIG. 7 bottom plan view thereof.
The broken lines shown in FIGS. 2 and 3 form no part of the claimed design and are provided only to indicate that the inside surface of the outsole forms no part of the claimed design. The broken line around the perimeter of FIG. 5 forms no part of the claimed design and is provided only to indicate that the inside surface of the outsole forms no part of the claimed design.

1 Claim, 4 Drawing Sheets

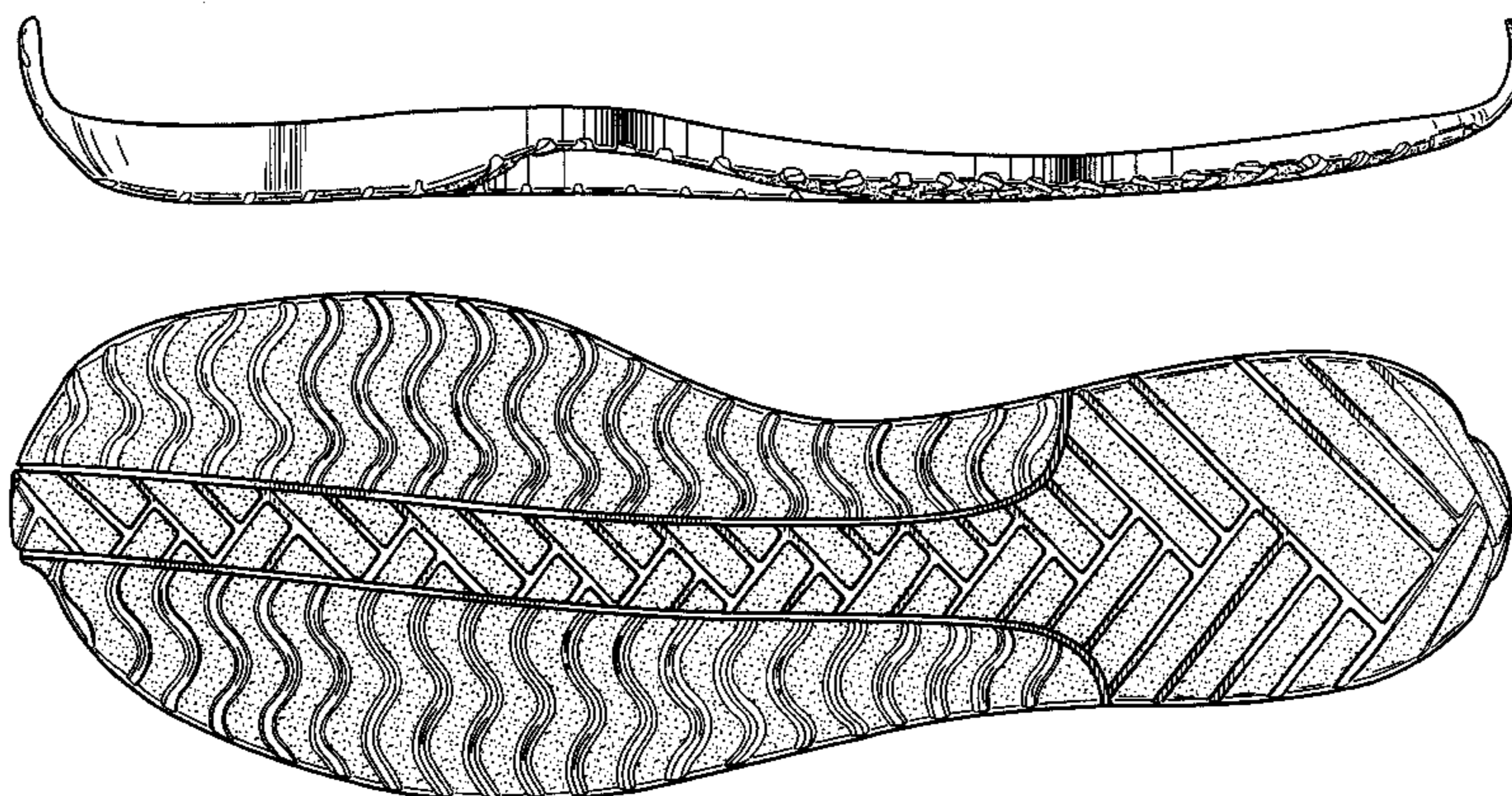

US D522,218 S

Page 2

U.S. PATENT DOCUMENTS

D474,334 S	5/2003	Burg	D490,228 S	5/2004	Adams	
D475,508 S	6/2003	Pollastrelli	D494,349 S	8/2004	Teteriatnikov	
D477,456 S	7/2003	Burg	D497,469 S	* 10/2004	Roulo	D2/957
D481,200 S	10/2003	Belley	D505,249 S	* 5/2005	Urie	D2/960
D485,423 S	1/2004	Truelsen	D508,307 S	* 8/2005	Burg et al.	D2/953
D487,184 S	3/2004	Issler				

* cited by examiner

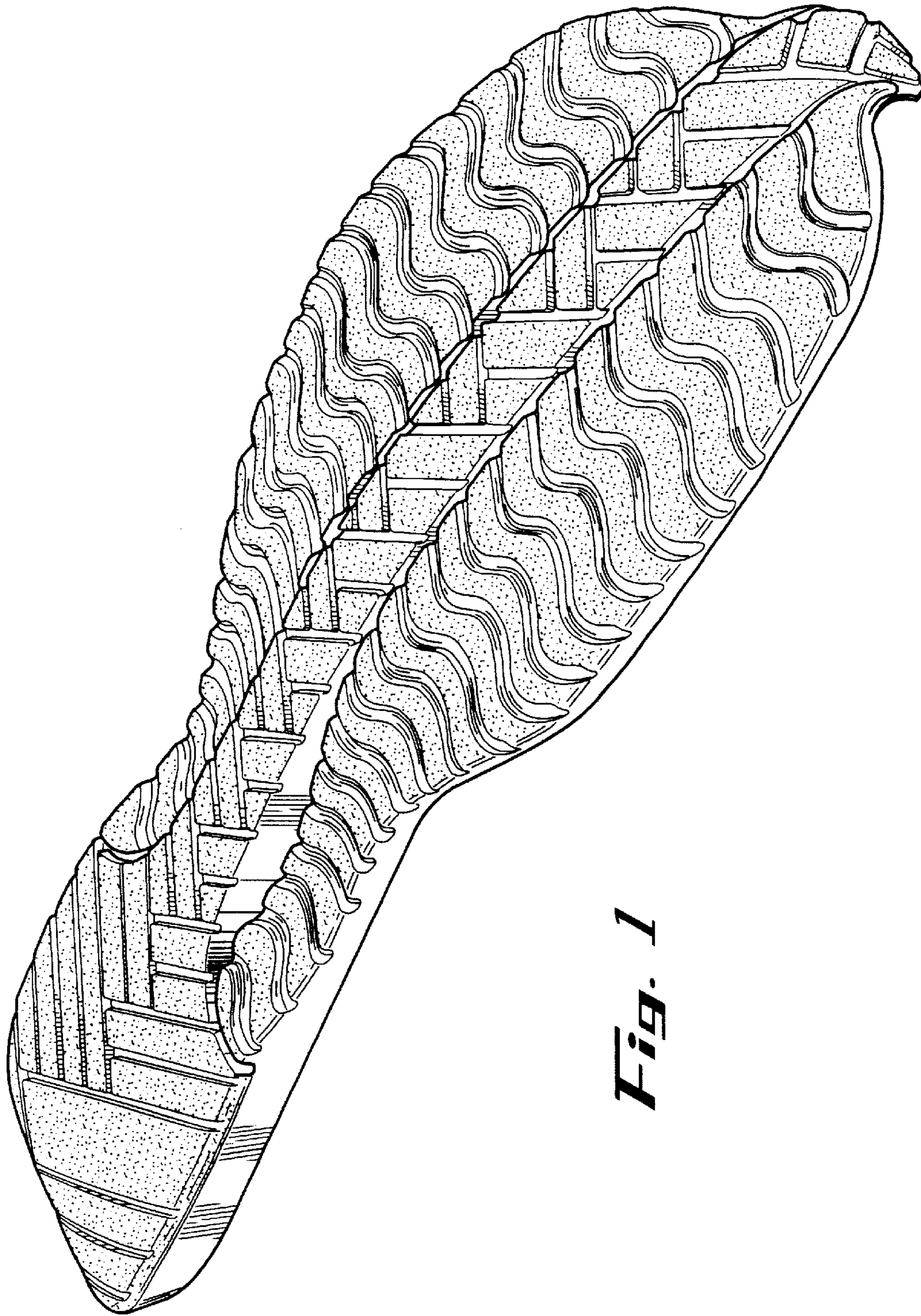

Fig. 1

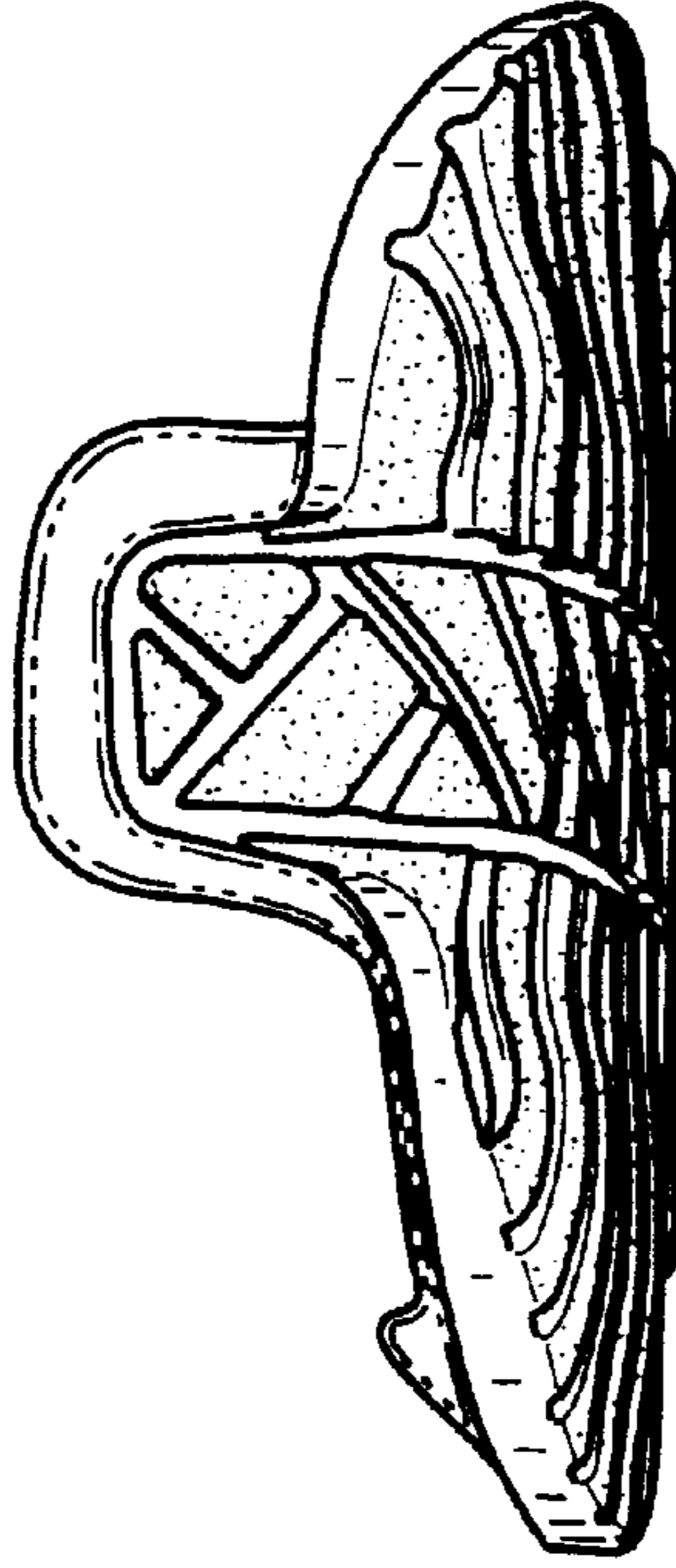

Fig. 1

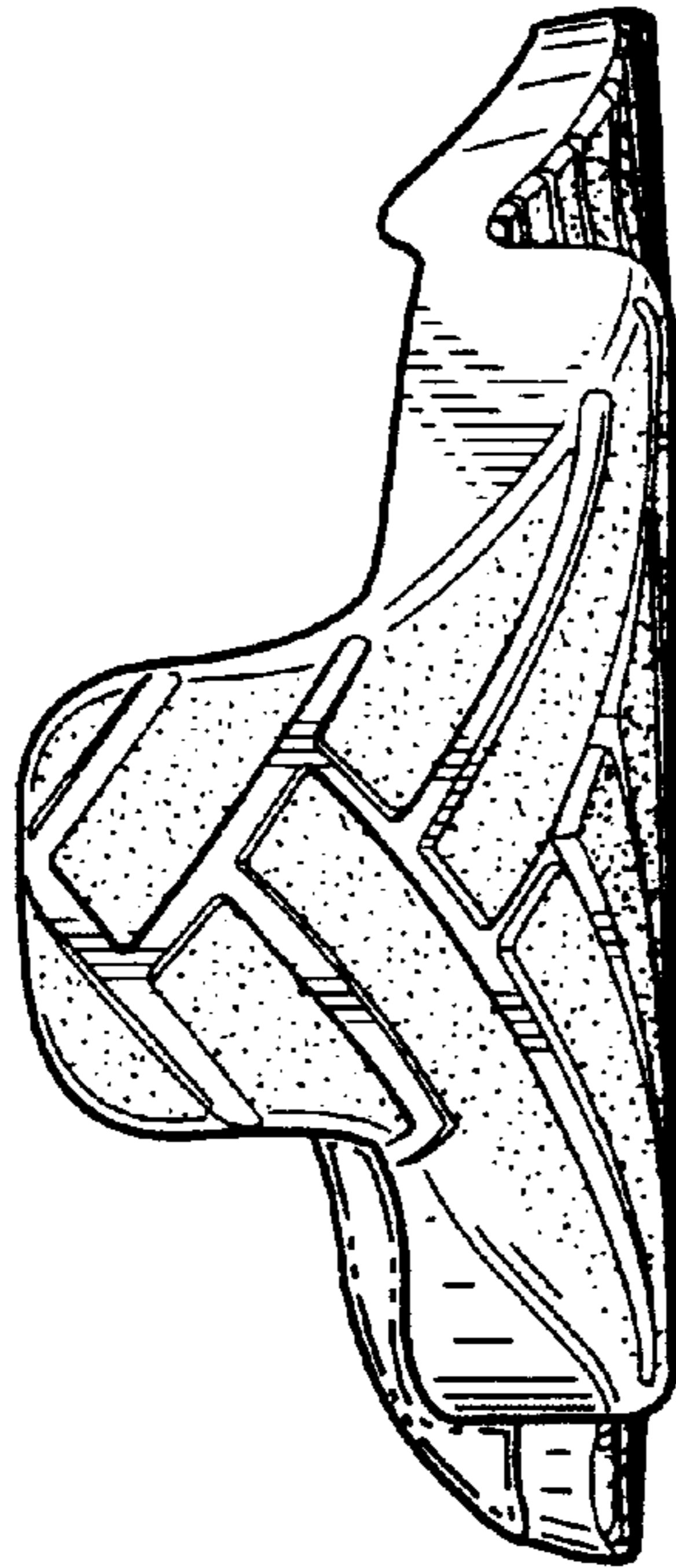

Fig. 2

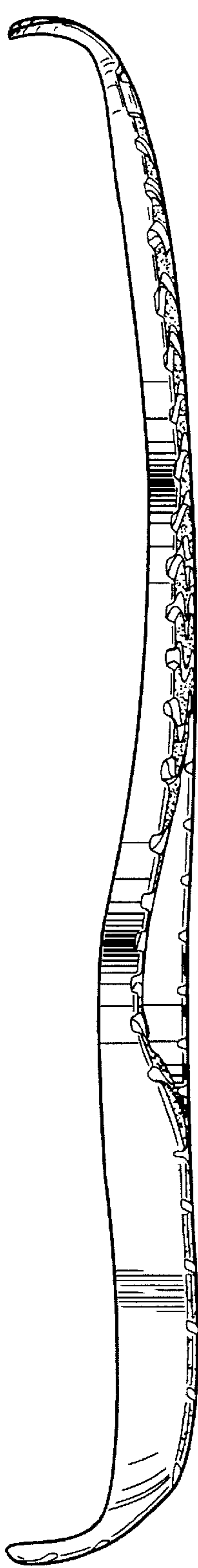

Fig. 4

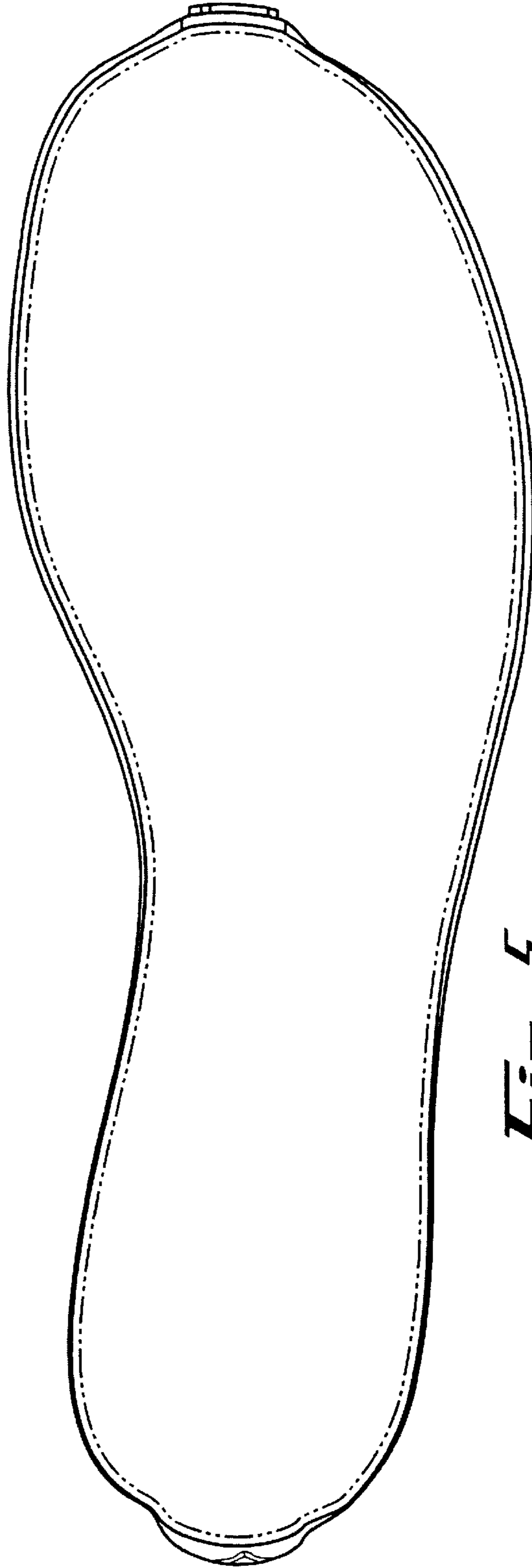

Fig. 5

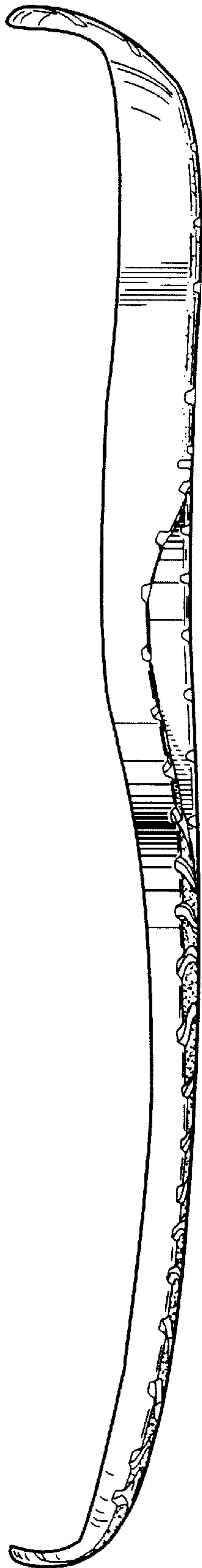

Fig. 6

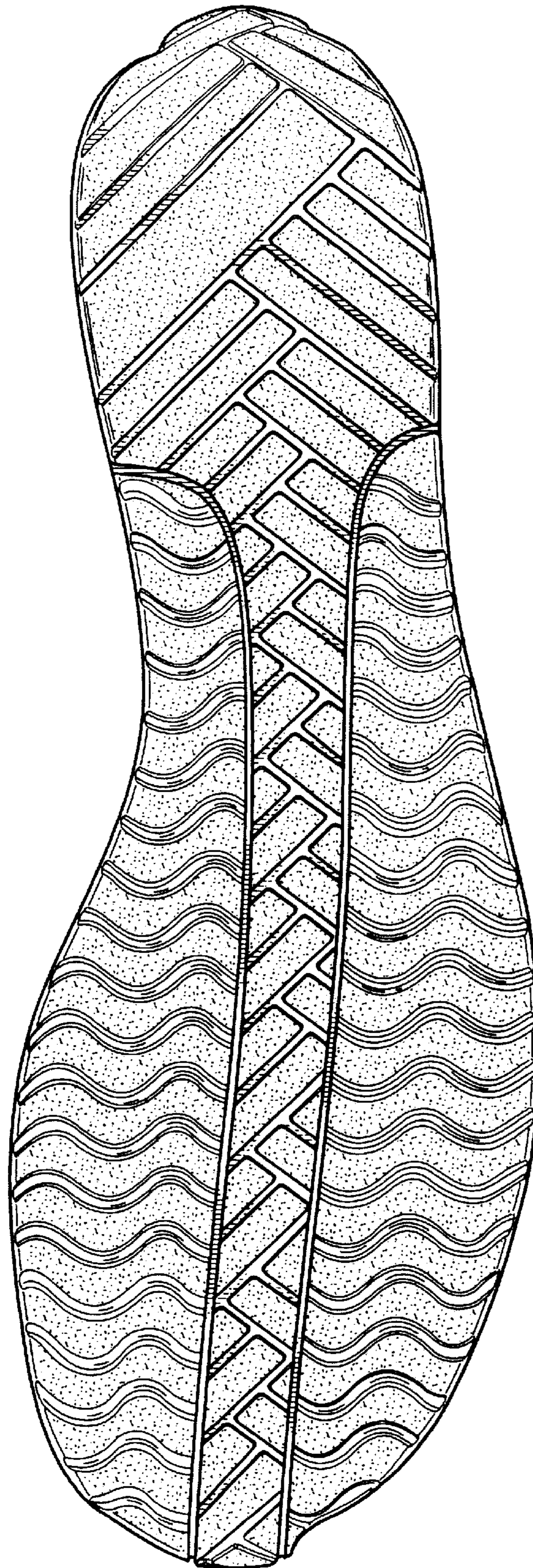

Fig. 7