

US00D522186S

(12) **United States Design Patent** (10) **Patent No.:** **US D522,186 S**  
**Taylor** (45) **Date of Patent:** **\*\* May 30, 2006**

(54) **CAROUSEL SADDLE RACK**

(76) Inventor: **Walter Taylor**, 21407 King Rd.,  
Willon, WI (US) 54670

(\*\*) Term: **14 Years**

(21) Appl. No.: **29/216,474**

(22) Filed: **Nov. 3, 2004**

(51) **LOC (8) Cl.** ..... **30-04**

(52) **U.S. Cl.** ..... **D30/143**

(58) **Field of Classification Search** ..... 211/85.11,  
211/12, 16, 21, 22, 30, 33, 41.4, 41.5, 41.6,  
211/85.31, 128.1, 130.1, 133.1–133.5, 181.1,  
211/184; D30/143, 199; 54/54, 55, 84, 1;  
248/201, 219.4, 308, 309.1, 205.1, 238; D34/6;  
D6/514, 317, 320, 322, 552, 553, 630, 566,  
D6/464, 458, 629, 590, 522, 515, 512, 455,  
D6/457, 410, 449, 486; D7/600.1, 615, 701,  
D7/704, 600.4, 601; D12/406, 115; D8/372  
See application file for complete search history.

(56) **References Cited**

U.S. PATENT DOCUMENTS

262,918 A \* 8/1882 Babcock ..... 172/708

(Continued)

*Primary Examiner*—Alan P. Douglas

*Assistant Examiner*—Susan Moon Lee

(74) *Attorney, Agent, or Firm*—Godfrey & Kahn, S.C.;  
Sonali S. Srivastava; Jennifer R. Racine

(57) **CLAIM**

The ornamental design for a carousel saddle rack, as shown  
and described.

#### DESCRIPTION

FIG. 1 is a top plan view of the carousel saddle rack of FIG.  
2;

FIG. 2 is a side elevational view of a carousel saddle rack  
illustrating one embodiment of the new design in which the  
saddle holders of the carousel saddle rack do not include pad  
bars;

FIG. 3 is a side elevational view of the carousel saddle rack  
of FIG. 2 in which the carousel saddle rack has been rotated  
90° in relation to FIG. 2;

FIG. 4 is a top plan view of the carousel saddle rack of FIG.  
5;

FIG. 5 is a side elevational view of a carousel saddle rack  
illustrating another embodiment of the new design in which  
the saddle holders of the carousel saddle rack include pad  
bars;

FIG. 6 is a side elevational view of the carousel saddle rack  
of FIG. 5 in which the carousel saddle rack has been rotated  
90° in relation to FIG. 5;

FIG. 7 is a top plan view of the base of the carousel saddle  
racks of FIGS. 1–3 and FIGS. 4–6;

FIG. 8 is a side elevational view of the base of the carousel  
saddle racks of FIGS. 1–3 and FIGS. 4–6;

FIG. 9 is a side elevational view of the base of the carousel  
saddle racks of FIGS. 1–3 and FIGS. 4–6 in which the base  
has been rotated 90° in relation to FIG. 8;

FIG. 10 is a top plan view of one saddle holder of the  
carousel saddle rack of FIGS. 1–3, in which the saddle  
holder does not include pad bars;

FIG. 11 is a side elevational view of the saddle holder of  
FIG. 10;

FIG. 12 is a side elevational view of the saddle holder of  
FIG. 10 in which the saddle holder has been rotated 90° in  
relation to FIG. 11;

FIG. 13 is a top plan view of one saddle holder of the  
carousel saddle rack of FIGS. 4–6, in which the saddle  
holder includes pad bars;

FIG. 14 is a side elevational view of the saddle holder of  
FIG. 13;

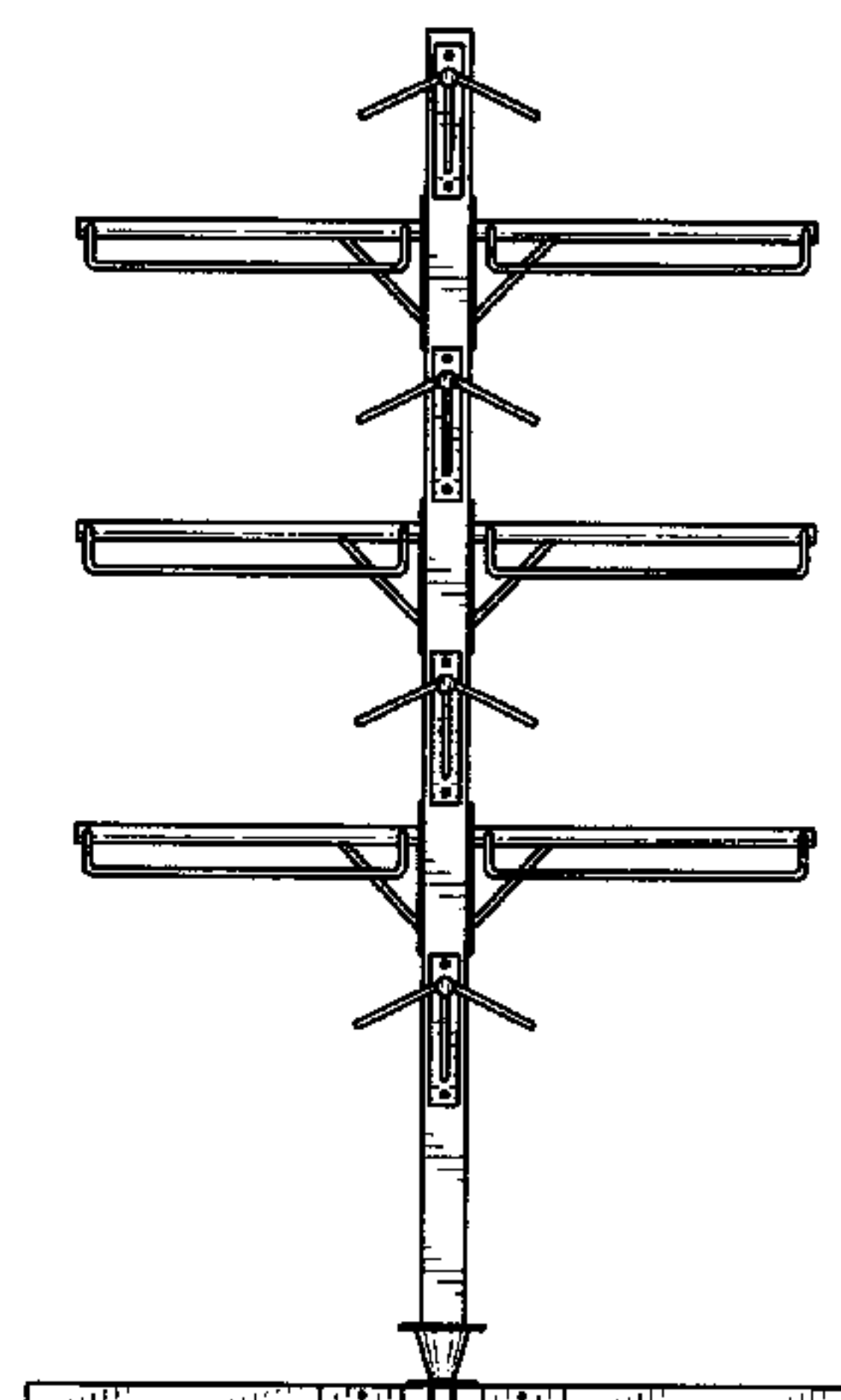
FIG. 15 is a side elevational view of the saddle holder of  
FIG. 13 in which the saddle holder has been rotated 90° in  
relation to FIG. 14;

FIG. 16 is a side elevational view of a carousel saddle rack  
illustrating another embodiment of the new design, in which  
an adapter has been used to increase the number of saddle  
holders on the carousel saddle rack; and,

FIG. 17 is a side elevational view of the carousel saddle rack  
of FIG. 16, in which the carousel saddle rack has been  
rotated 90° in relation to FIG. 16.

The top plan view of the embodiment of FIG. 16 is the same  
as the top view shown in FIGS. 1 and 4.

**1 Claim, 6 Drawing Sheets**



U.S. PATENT DOCUMENTS				
2,740,532	A	*	4/1956 Kleinsmith .....	211/104
2,952,366	A	*	9/1960 Botten .....	211/104
D199,988	S	*	1/1965 Kadison .....	D30/143
3,233,745	A	*	2/1966 Hershberger .....	211/104
3,305,101	A	*	2/1967 Mills .....	211/106.01
3,476,255	A	*	11/1969 Ciano .....	211/85.11
D216,266	S	*	12/1969 Cherry .....	D34/6
4,356,922	A	*	11/1982 Dierksheide .....	211/85.11
D279,829	S	*	7/1985 Bartholomew .....	D30/143
4,541,535	A	*	9/1985 Bartholomew .....	211/96
4,576,350	A	*	3/1986 Bond .....	248/97
4,768,656	A	*	9/1988 Hartley .....	211/85.11
D433,857	S	*	11/2000 Nguyen .....	D6/515
D462,200	S	*	9/2002 Pollard et al. ....	D6/458
D462,559	S	*	9/2002 Lechner .....	D6/630
D468,506	S	*	1/2003 Mitchell .....	D34/6
				* cited by examiner

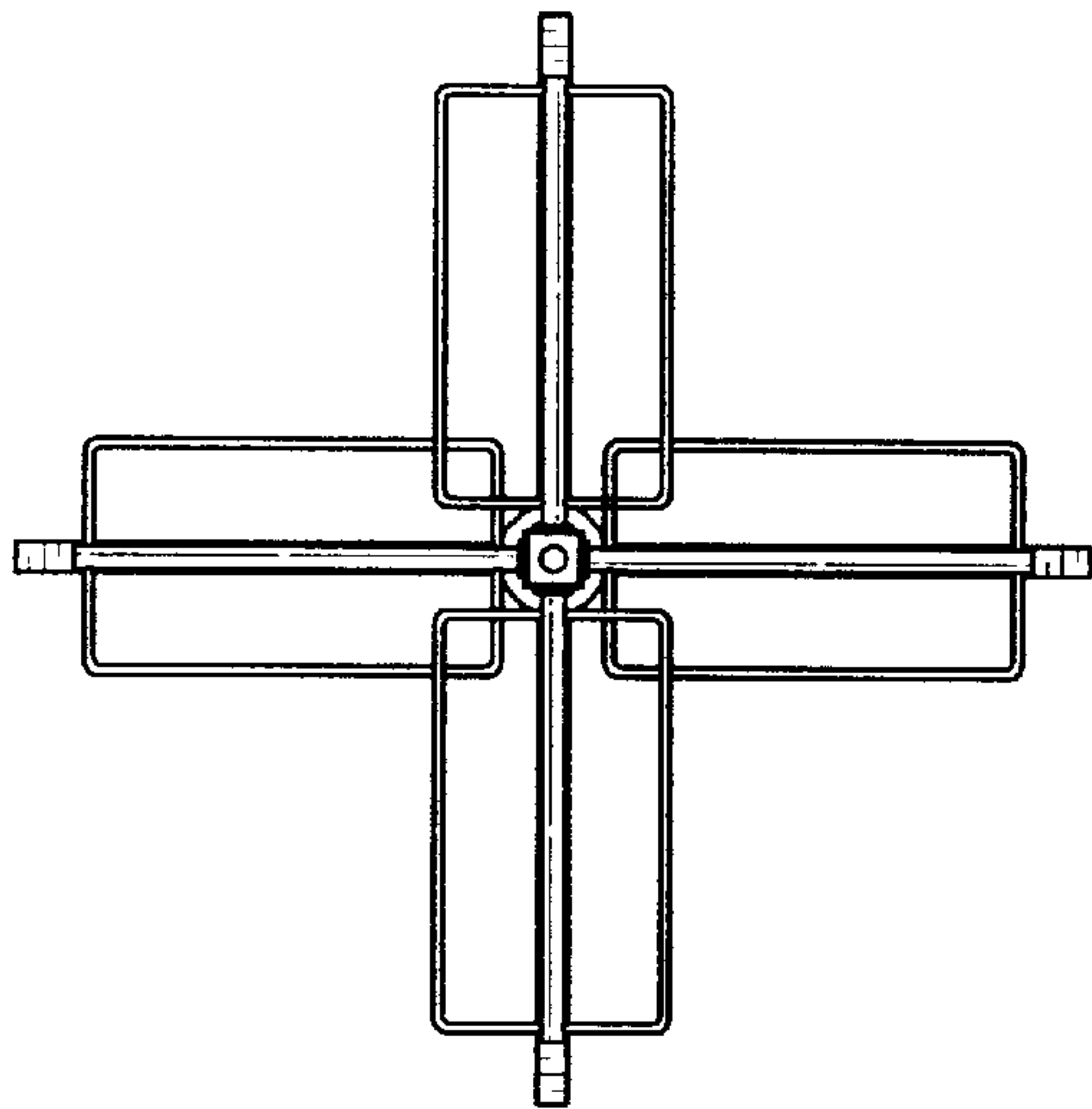


FIG. 1

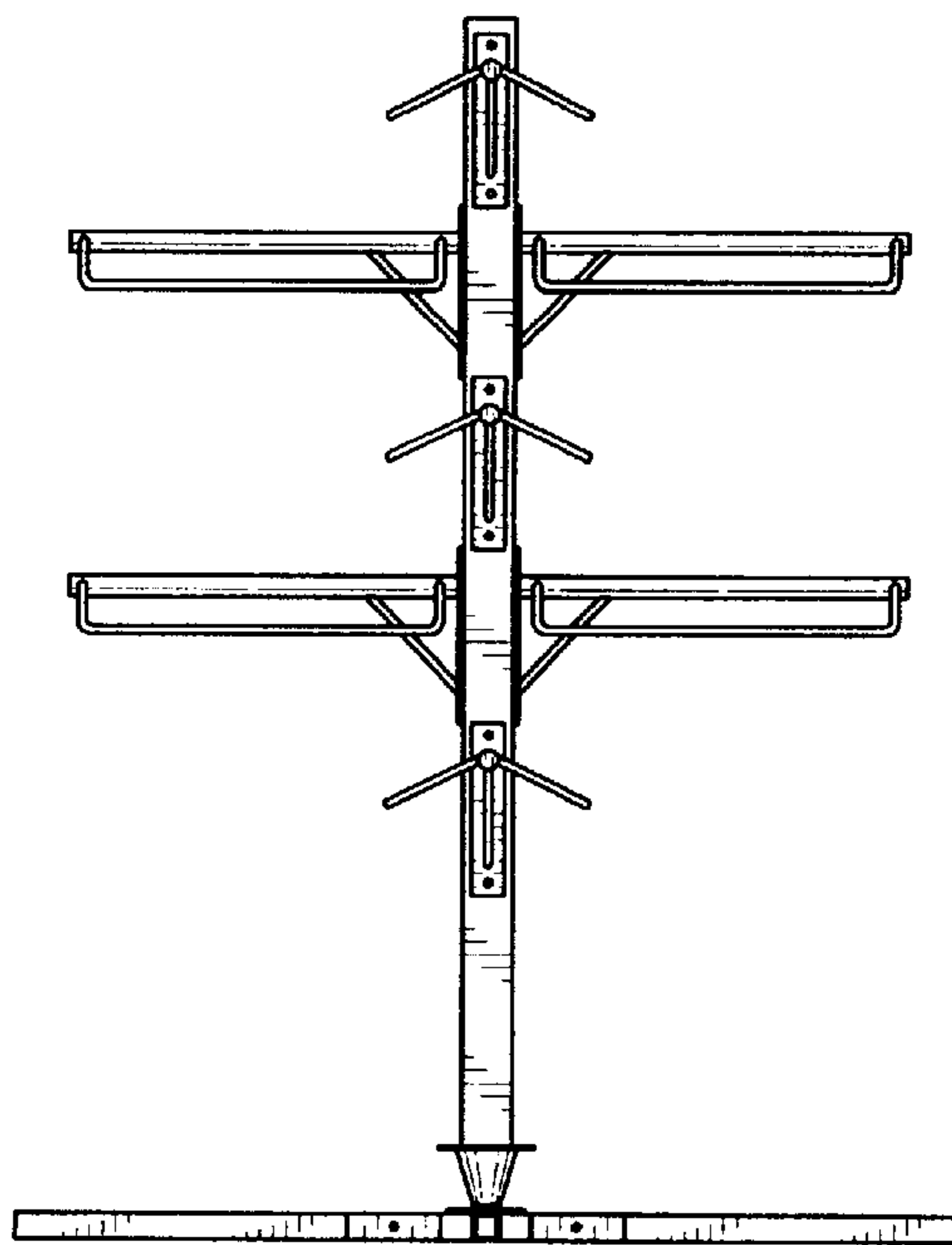


FIG. 2

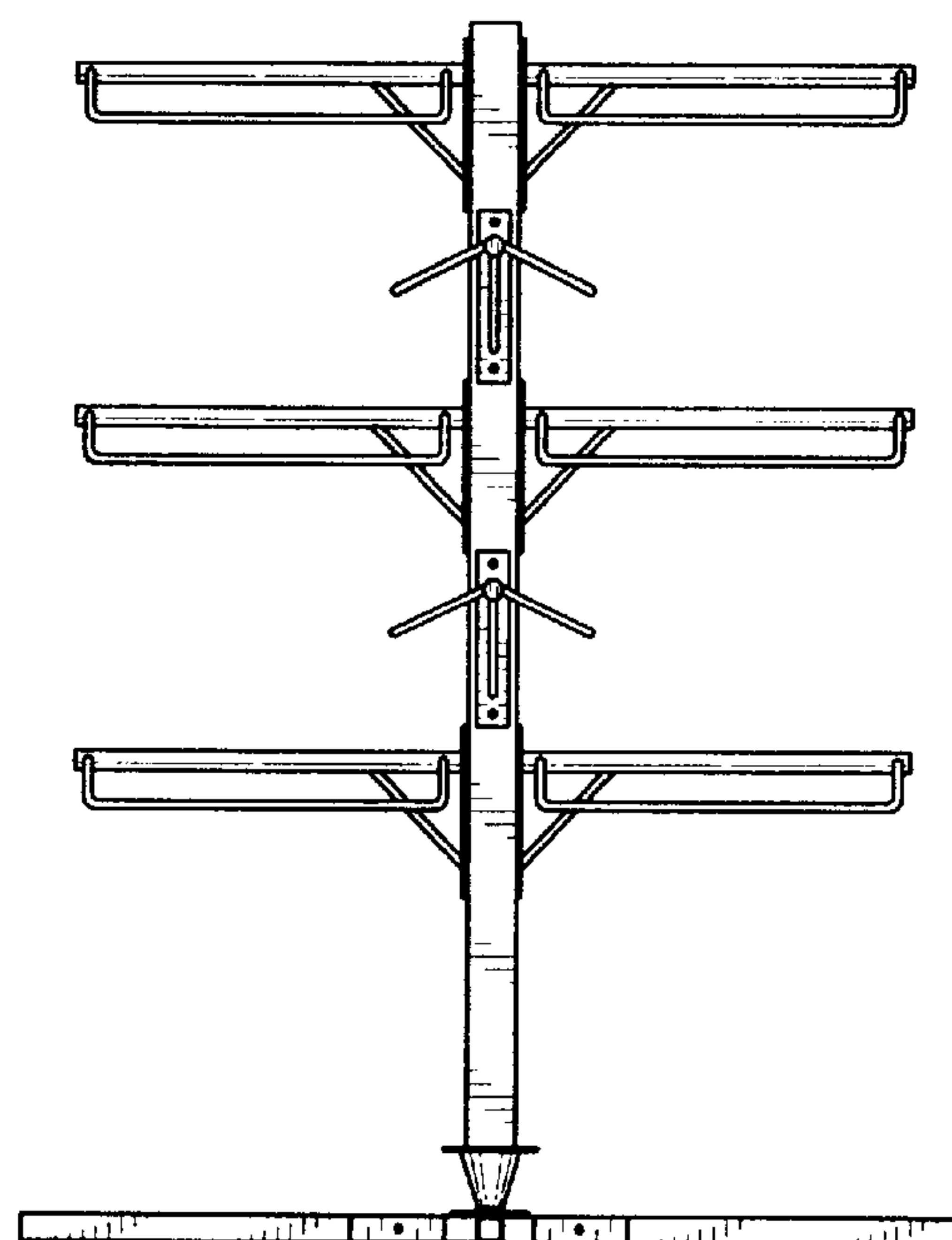


FIG. 3

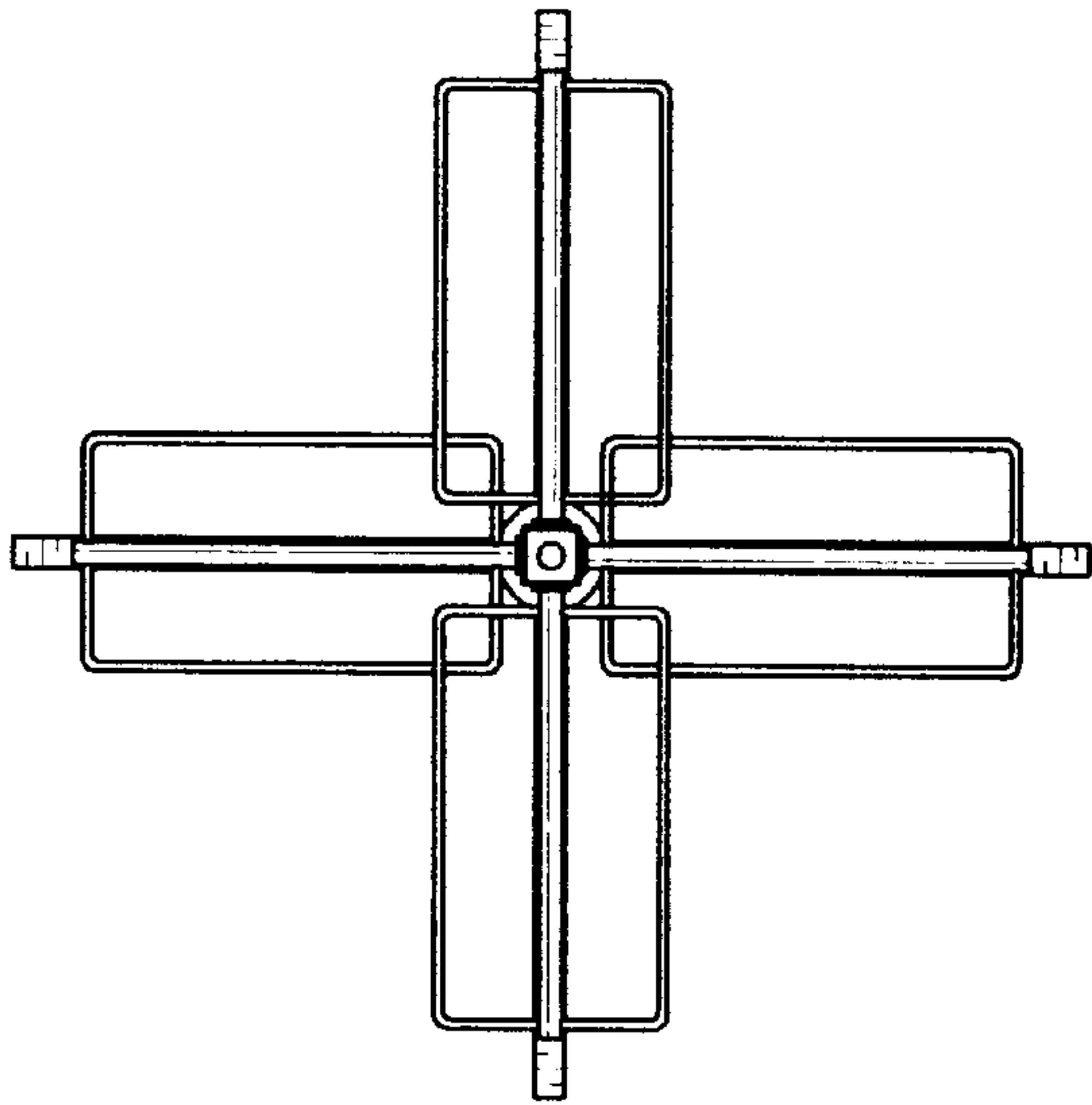


FIG. 4

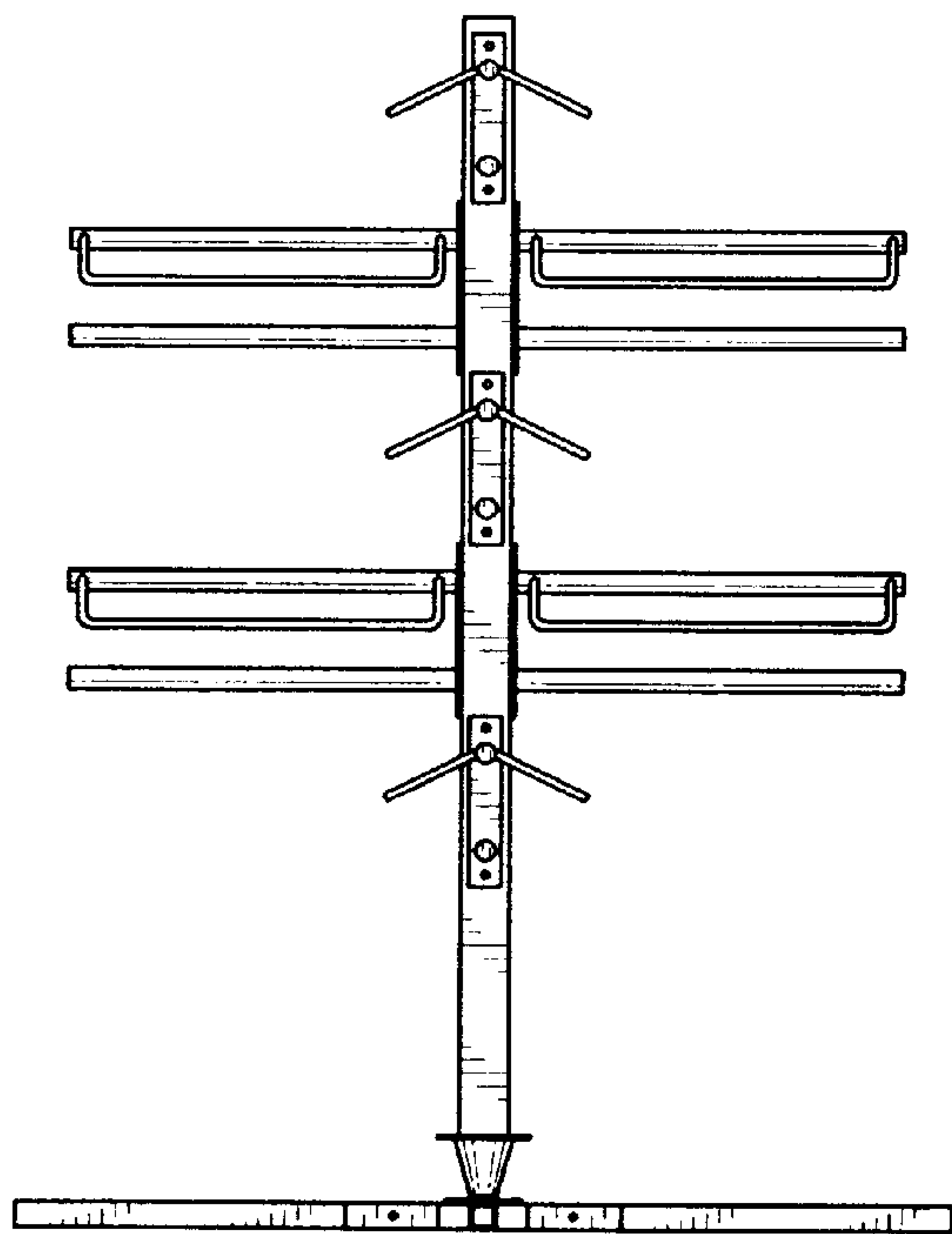


FIG. 5

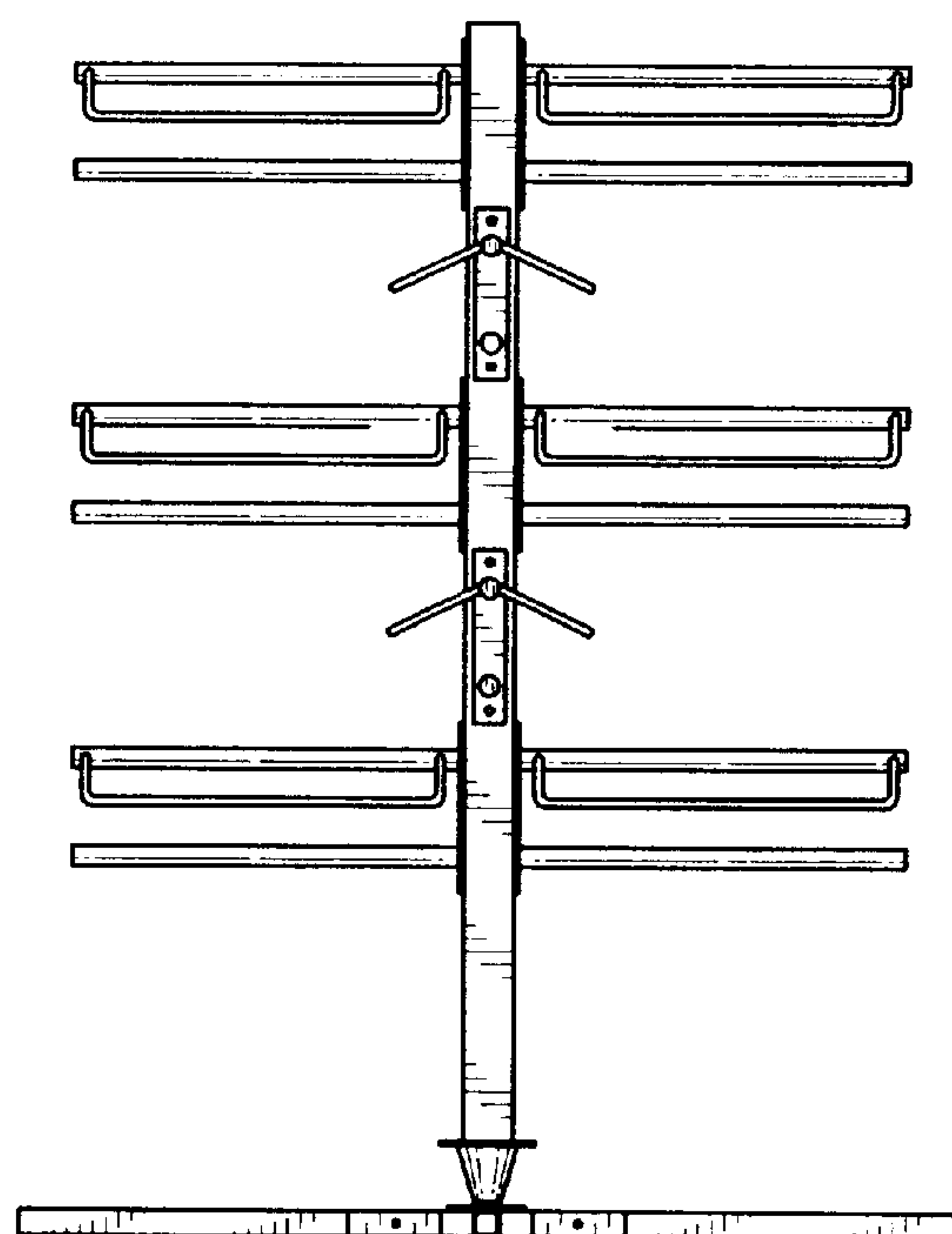


FIG. 6

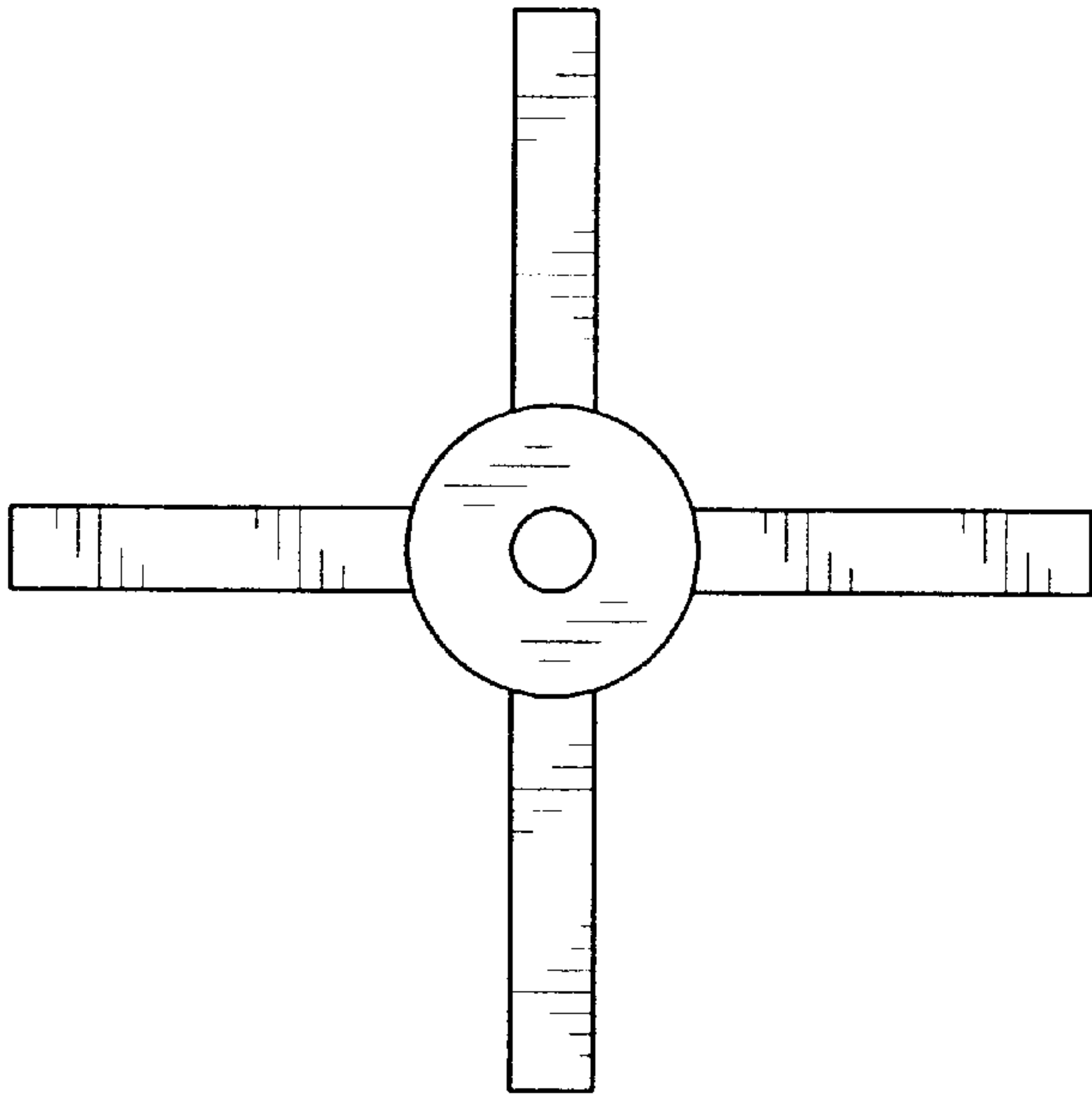


FIG. 7

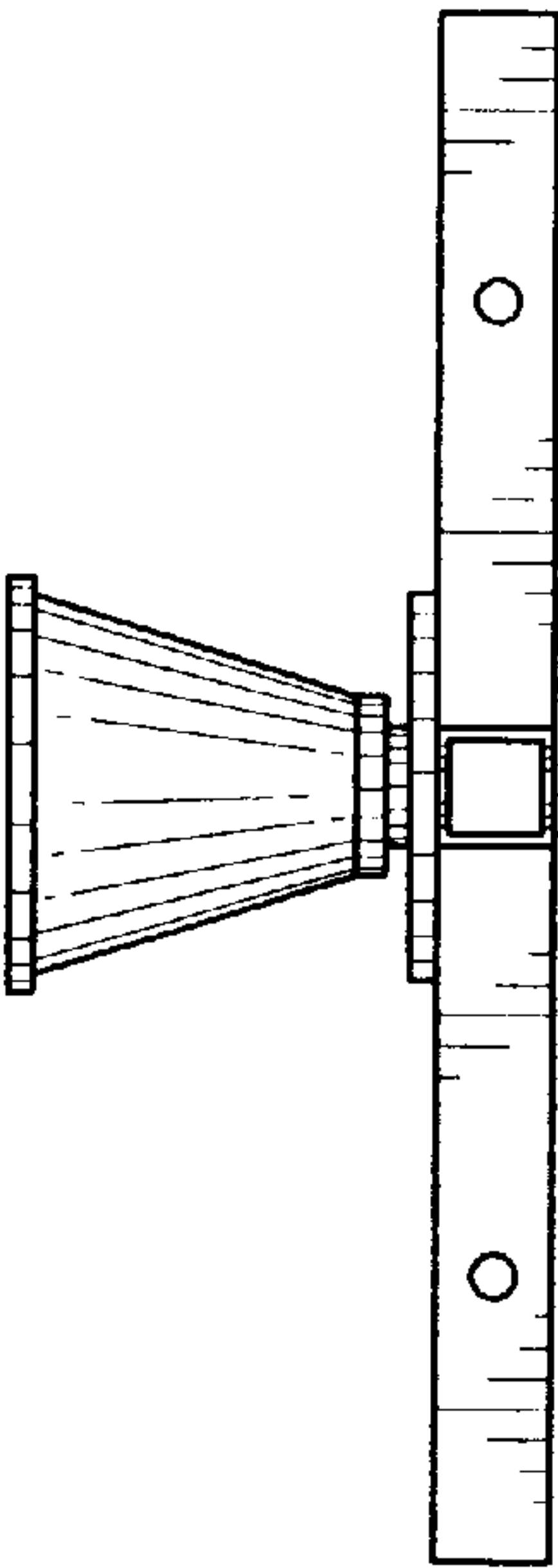


FIG. 8

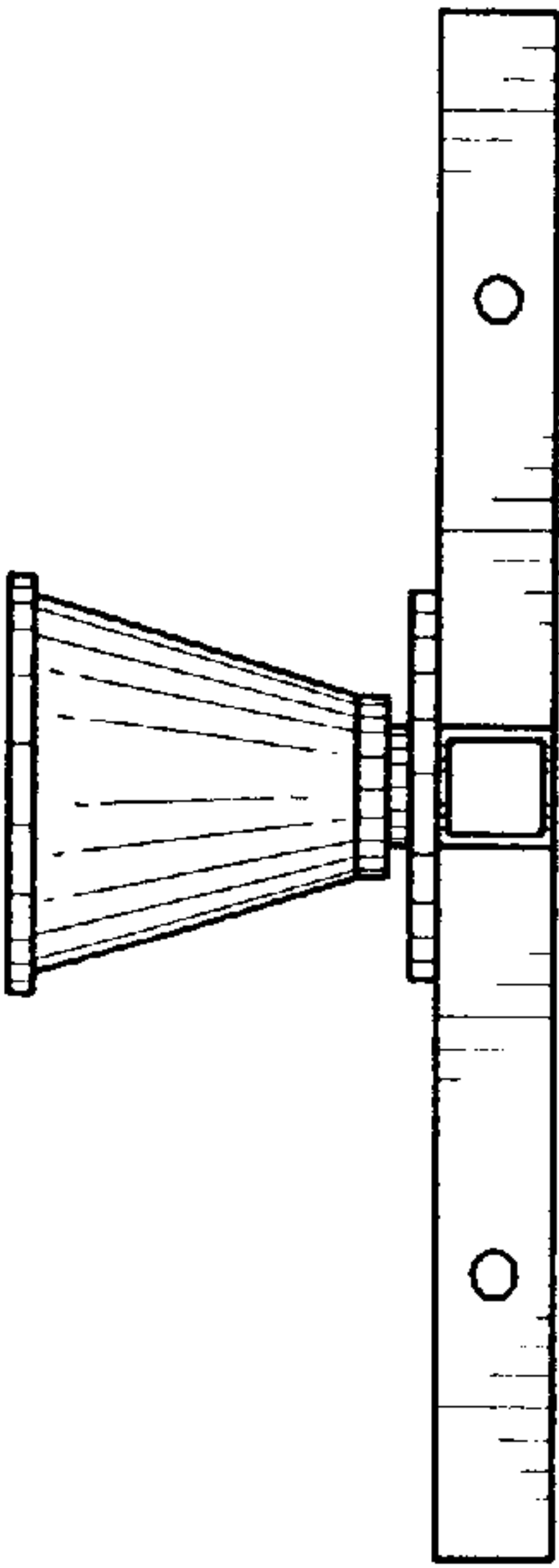
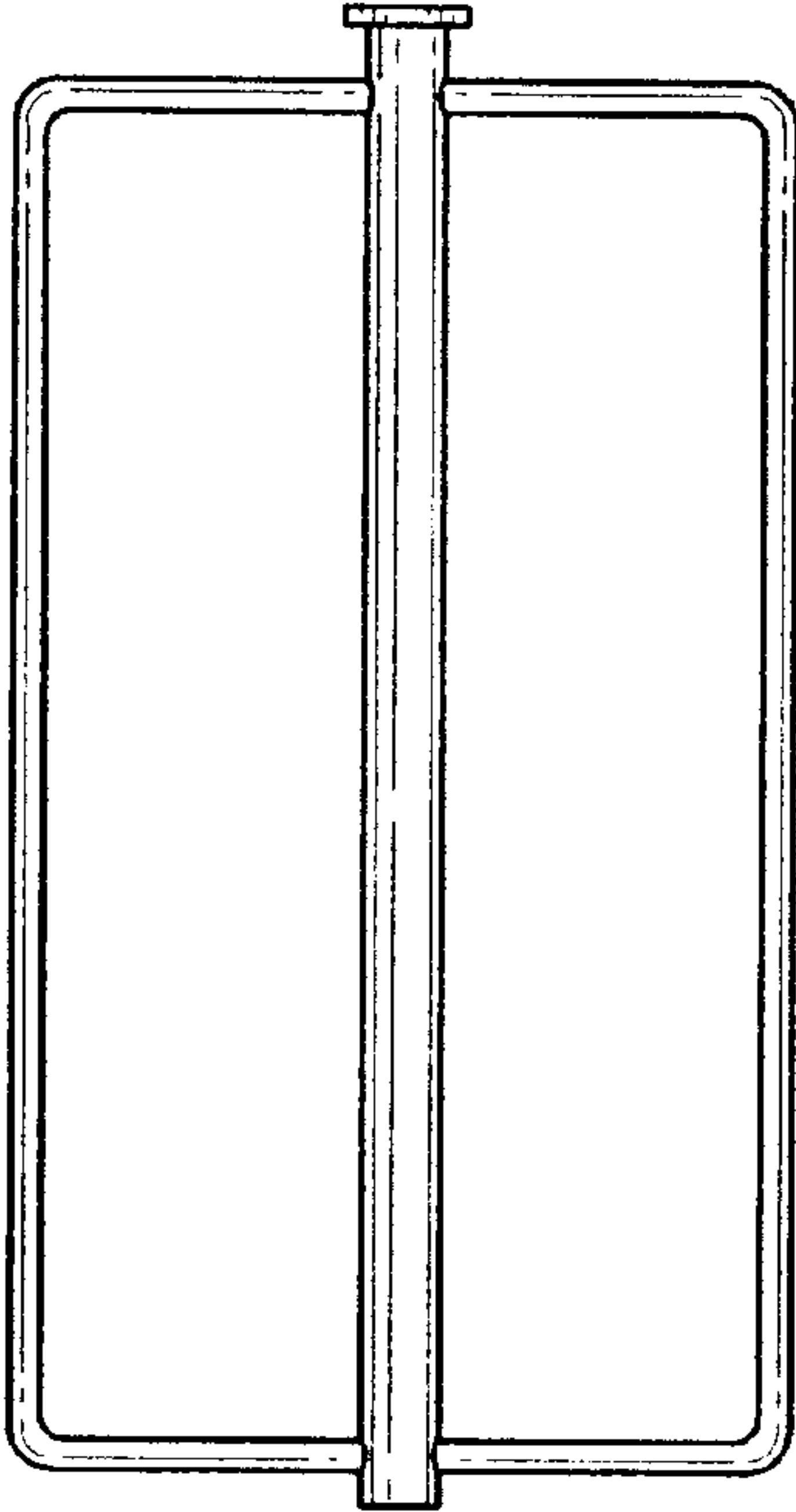
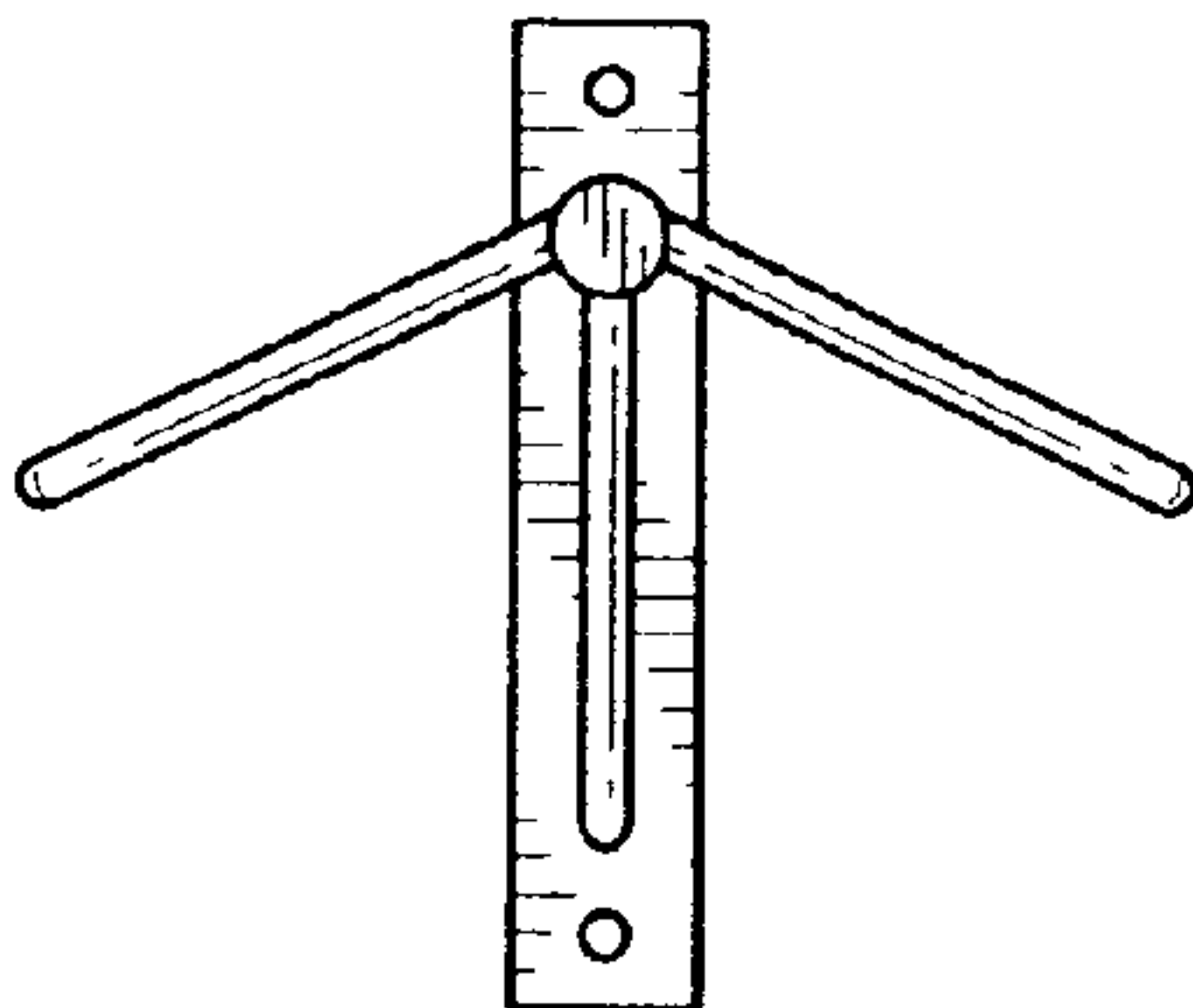


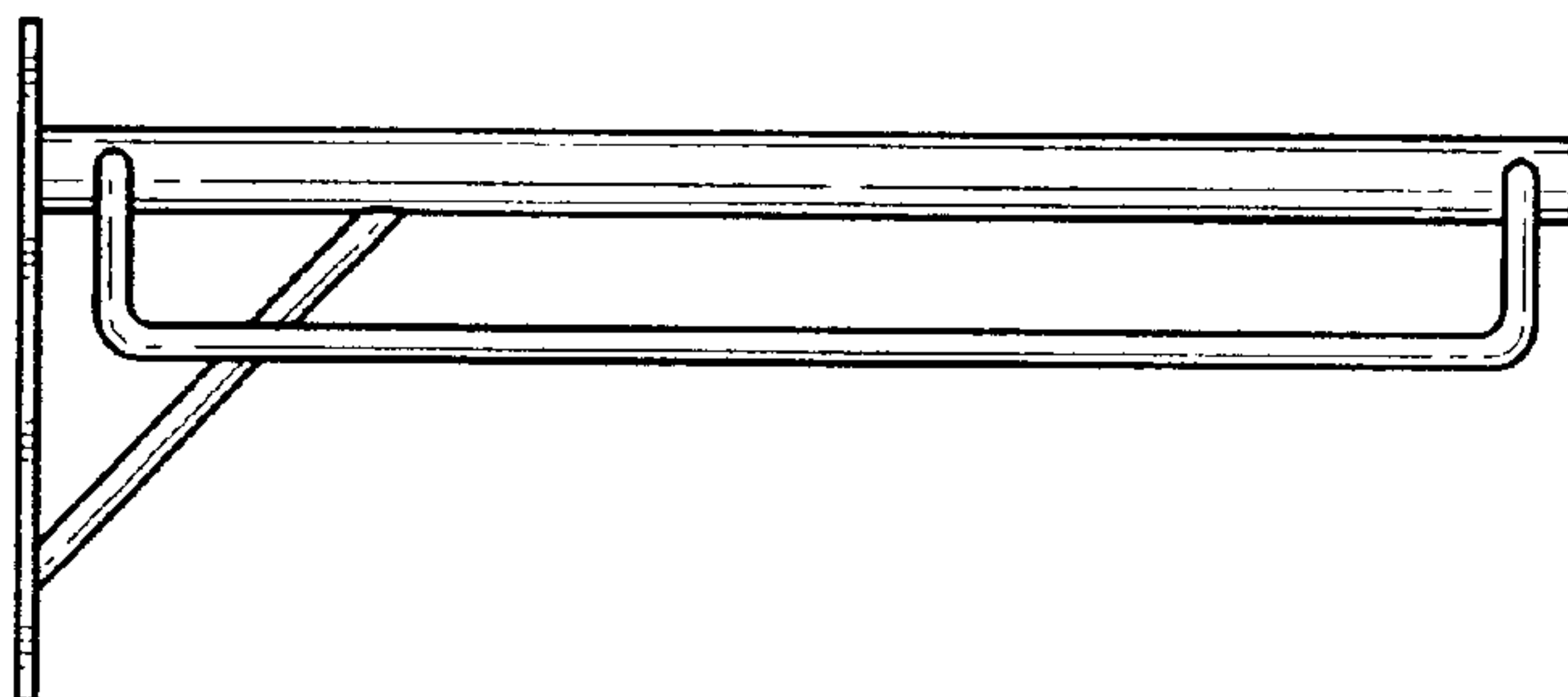
FIG. 9



*FIG. 10*

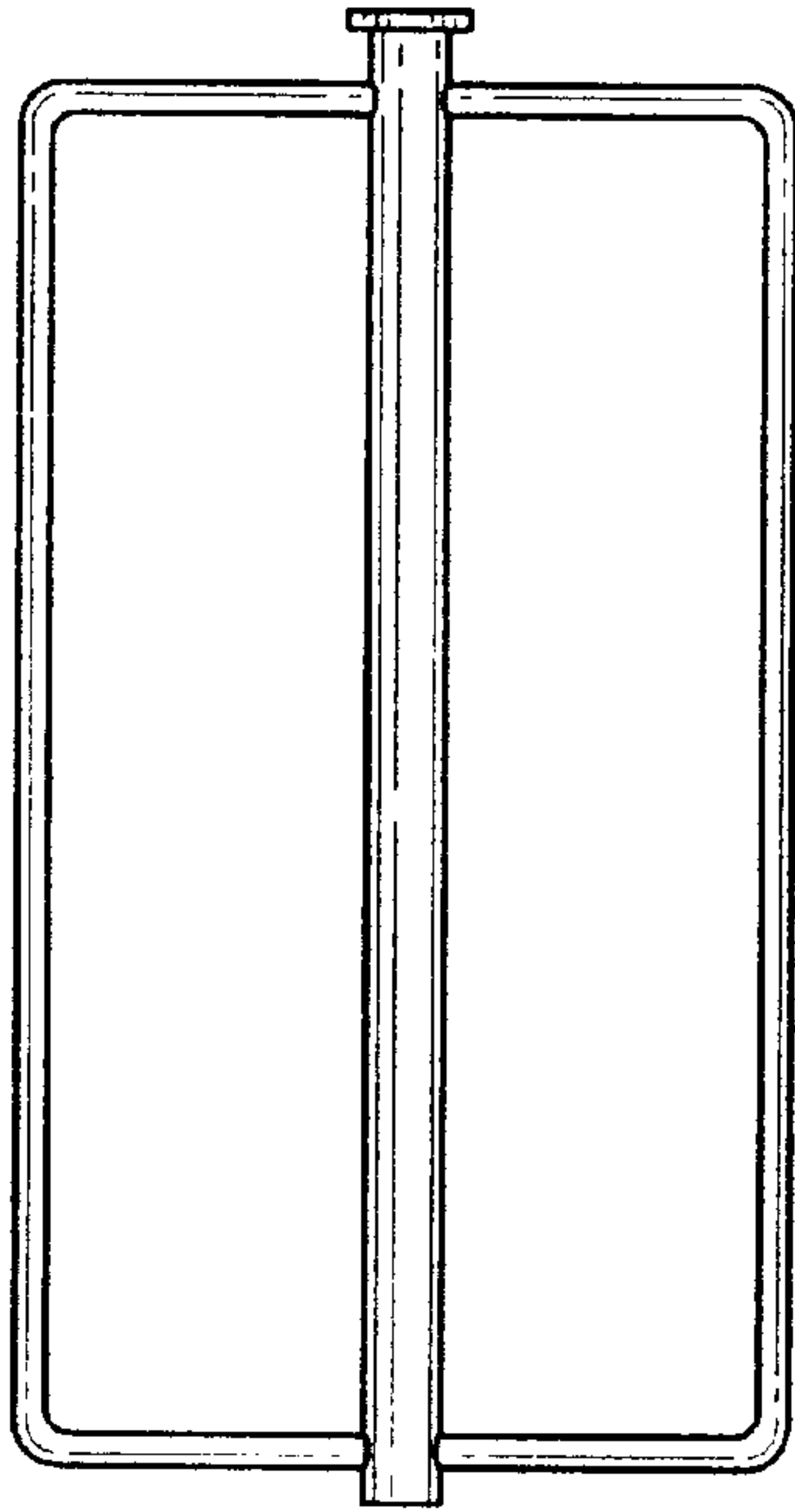


*FIG. 11*

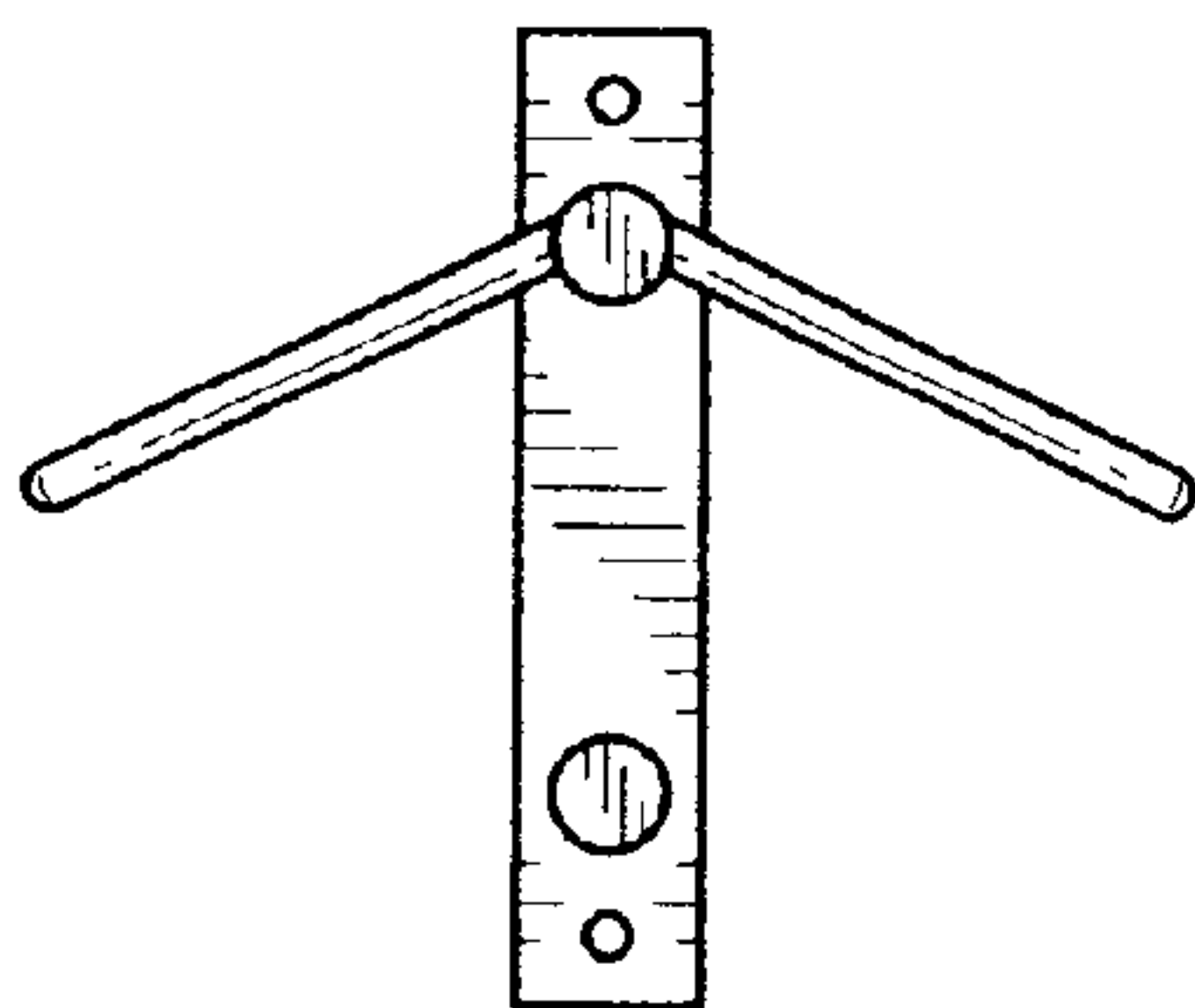


*FIG. 12*

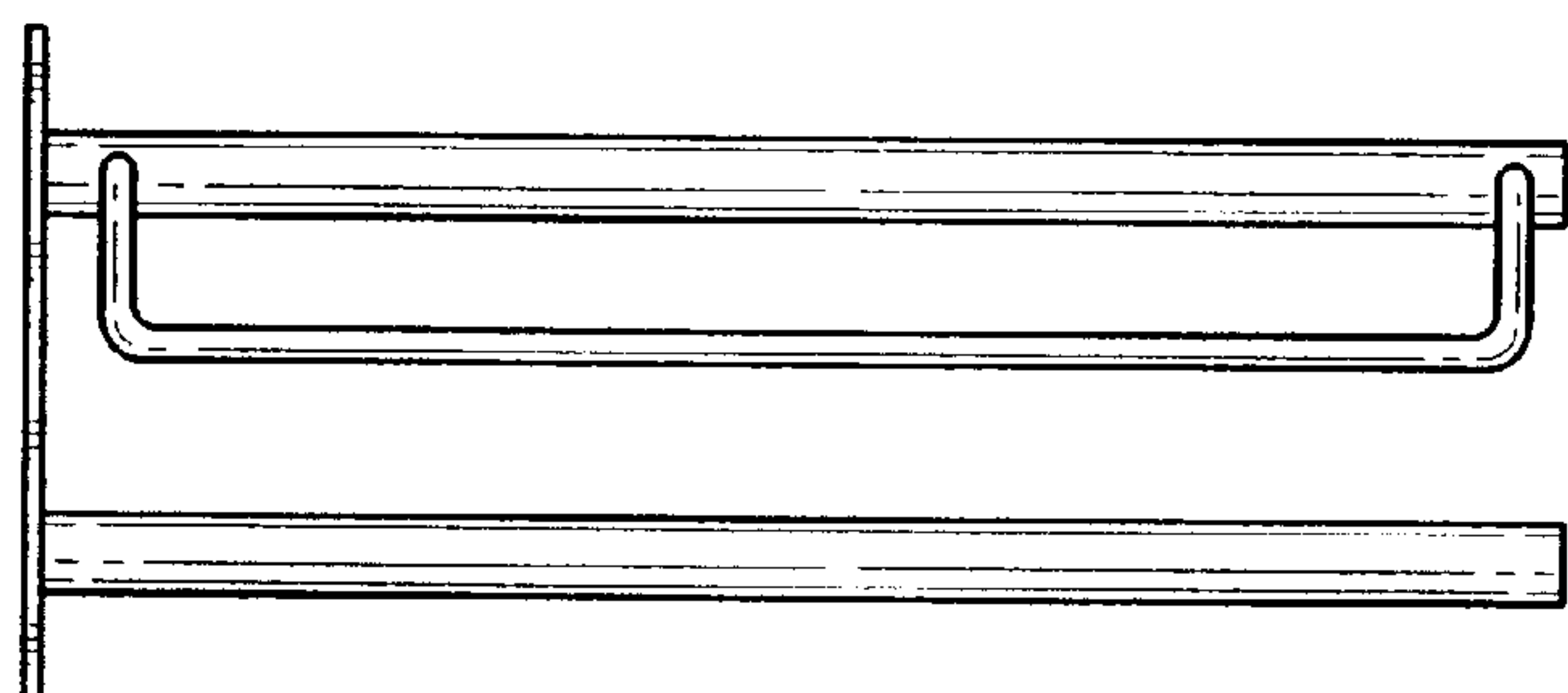




*FIG. 13*



*FIG. 14*



*FIG. 15*

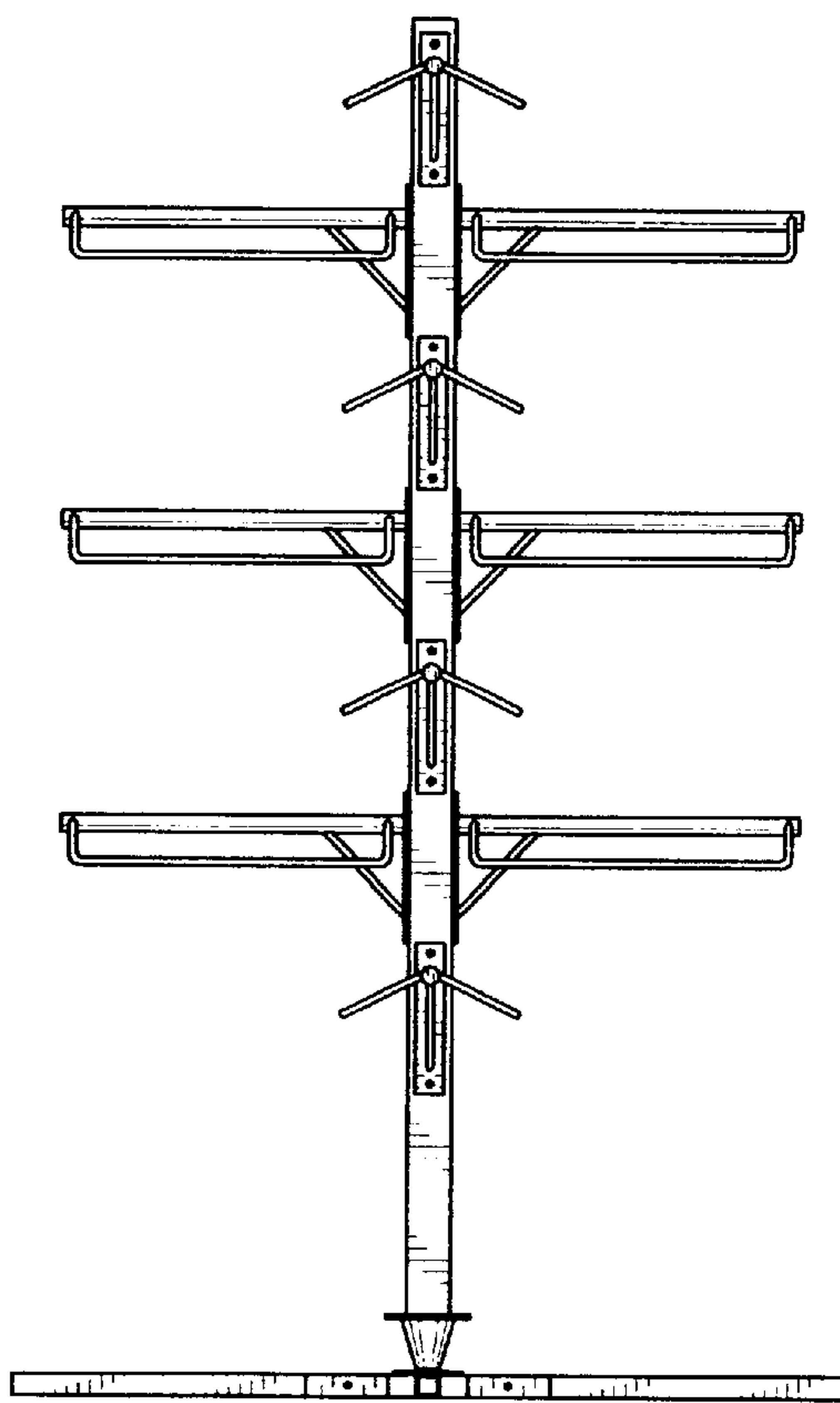


FIG. 16

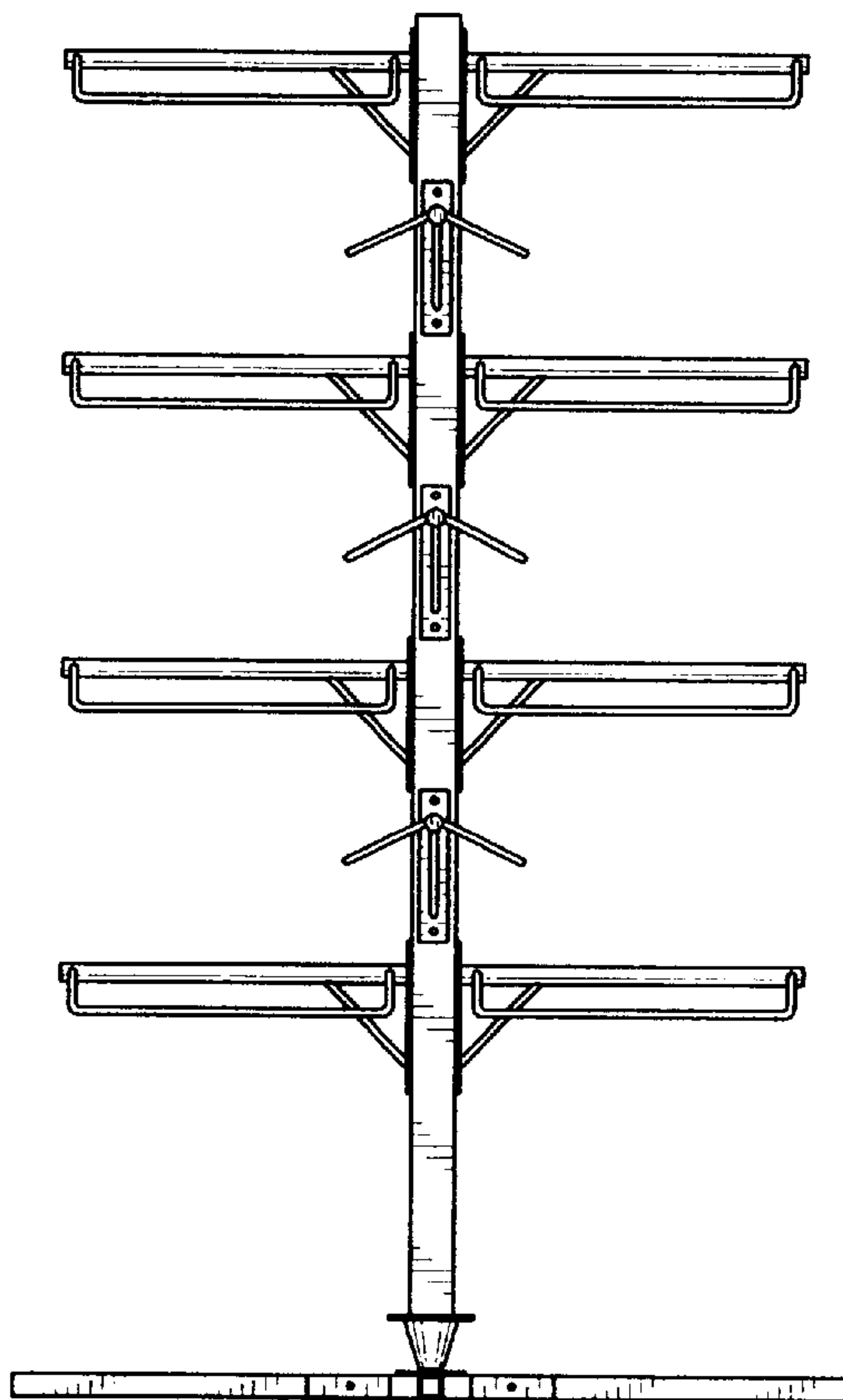


FIG. 17