

US00D521965S

(12) **United States Design Patent** (10) **Patent No.:** **US D521,965 S**
Ko et al. (45) **Date of Patent:** **** May 30, 2006**

(54) **COMPLEX IMAGE PLAYER**

(75) Inventors: **Bong-Chan Ko**, Seoul (KR);
Young-Sam Kwon, Seoul (KR); **Han Kim**, Seoul (KR)

(73) Assignee: **Samsung Electronics Co., Ltd.**,
Kyunggi-do (KR)

(**) Term: **14 Years**

(21) Appl. No.: **29/217,943**

(22) Filed: **Nov. 23, 2004**

(51) **LOC (8) Cl.** **14-01**

(52) **U.S. Cl.** **D14/136**

(58) **Field of Classification Search** D14/135-136,
D14/156-157, 160-165, 167-168, 192-198,
D14/188, 217, 257, 258, 445; 360/99.02,
360/99.07; 369/75.11, 75.21, 77.21, 77.11;
720/612, 619, 647, 655; 455/344, 347-351

See application file for complete search history.

(56) **References Cited**

U.S. PATENT DOCUMENTS

D289,947 S * 5/1987 Katou et al. D14/156
5,852,597 A * 12/1998 Fujisawa et al. 720/612
D431,542 S * 10/2000 Takahashi D14/156
D494,555 S * 8/2004 Wu D14/136

OTHER PUBLICATIONS

U.S. Appl. No. 29/217,940, filed Nov. 23, 2004, Applicants:
Young-Sam Kwon and Won-Gab Byun (6 pages).

U.S. Appl. No. 29/217,942, filed Nov. 23, 2004, Applicants:
Young-Sam Kwon and Won-Gab Byun (4 pages).

U.S. Appl. No. 29/217,945, filed Nov. 23, 2004, Applicants:
Young-Sam Kwon and Won-Gab Byun (5 pages).

U.S. Appl. No. 29/217,946, filed Nov. 23, 2004, Applicants:
Young-Sam Kwon and Won-Gab Byun (4 pages).

U.S. Appl. No. 29/217,947, filed Nov. 23, 2004, Applicants:
Young-Sam Kwon, Won-Gab Byun and Han-Kim (4
pages).

* cited by examiner

Primary Examiner—Nanda Bondade

(74) *Attorney, Agent, or Firm*—Flynn, Thiel, Boutell &
Tanis, P.C.

(57) **CLAIM**

The ornamental design for a complex image player, as
shown and described.

DESCRIPTION

FIG. 1. is a top front perspective view of a complex image
player showing our new design.

FIG. 2. is a front elevational view thereof.

FIG. 3. is a rear elevational view thereof.

FIG. 4. is a left side elevational view thereof.

FIG. 5. is a right side elevational view thereof.

FIG. 6. is a top plan view thereof; and,

FIG. 7. is a bottom plan view thereof.

1 Claim, 4 Drawing Sheets

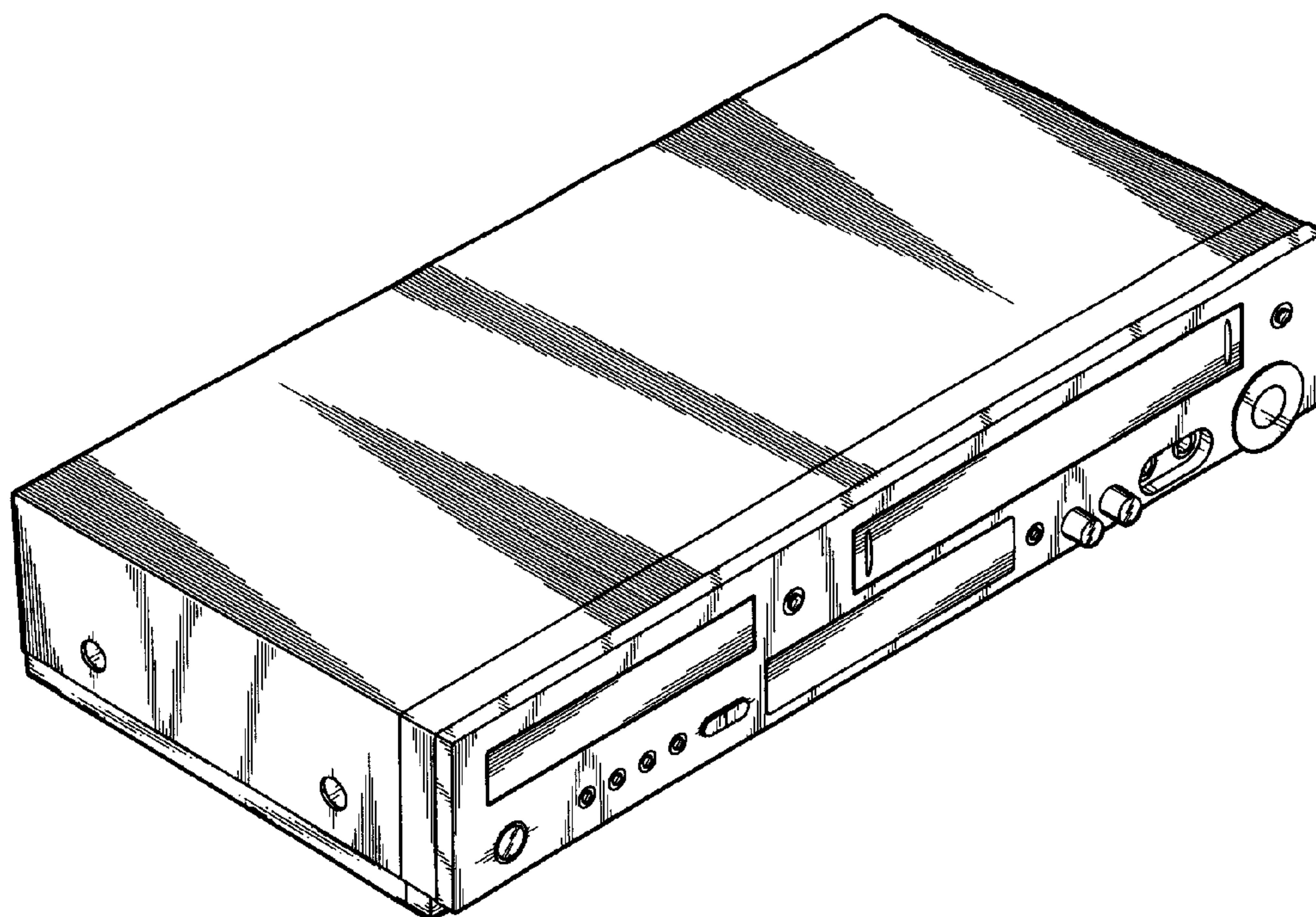

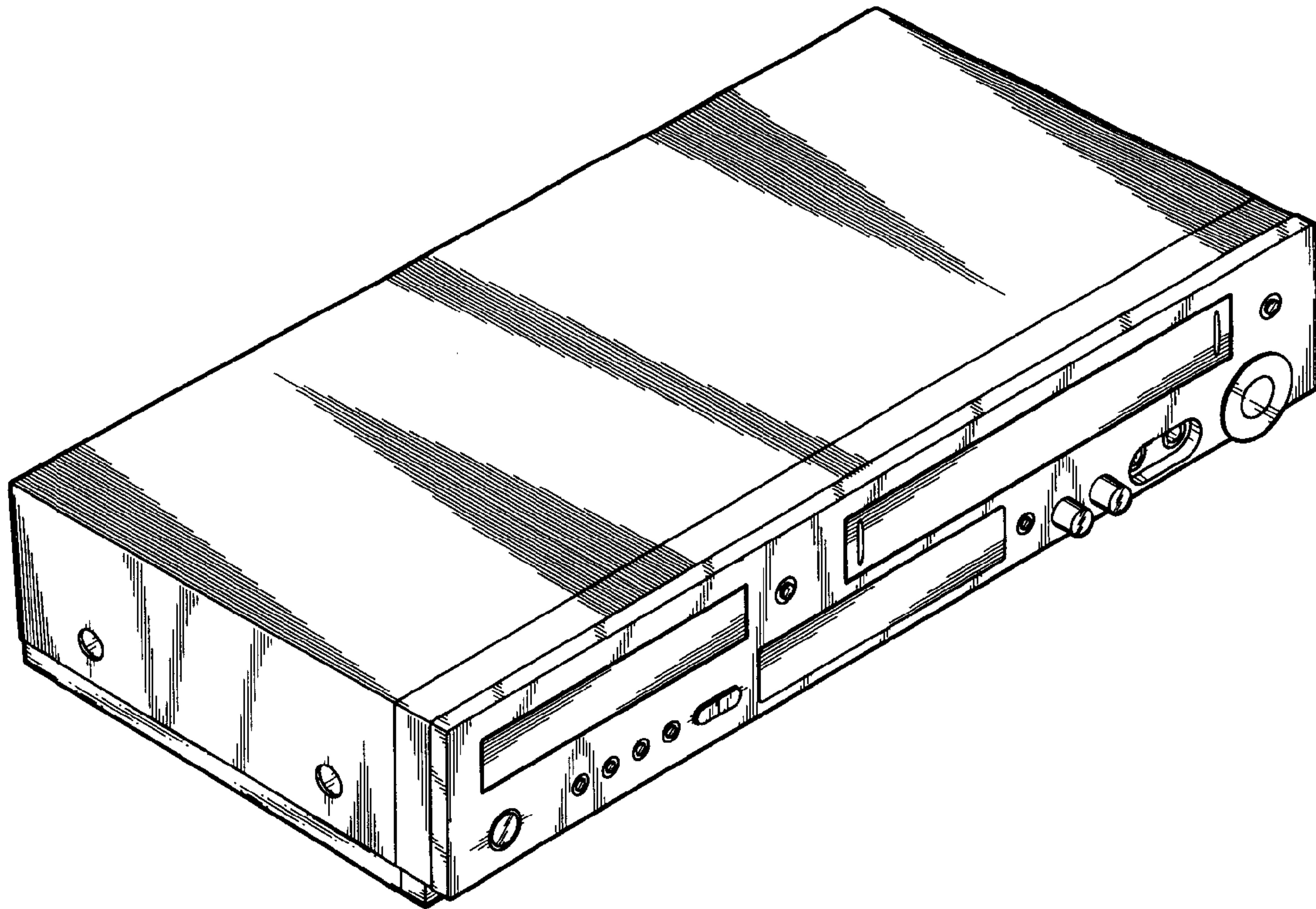

FIG.1

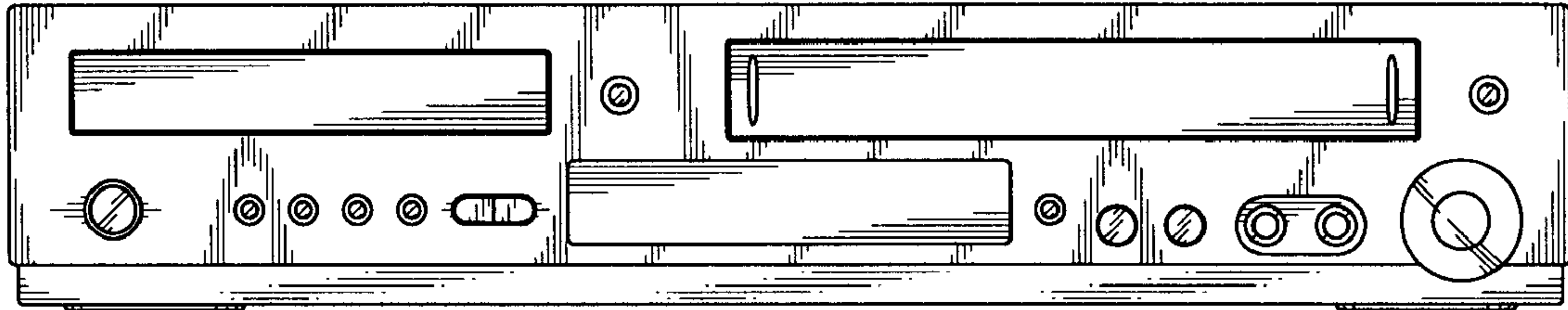

FIG. 2

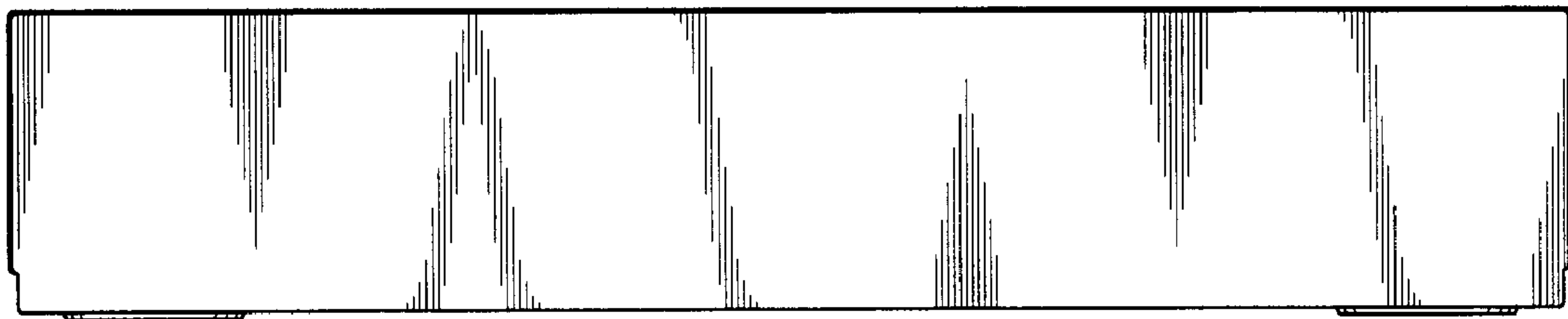

FIG. 3

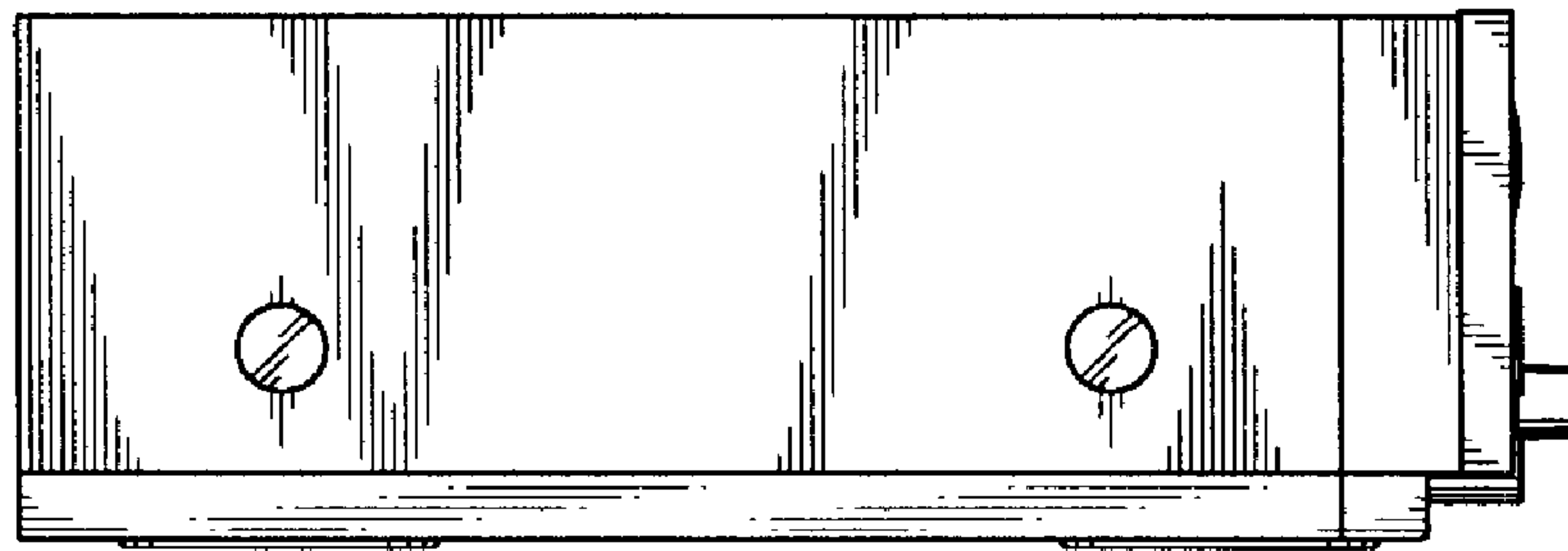

FIG. 4

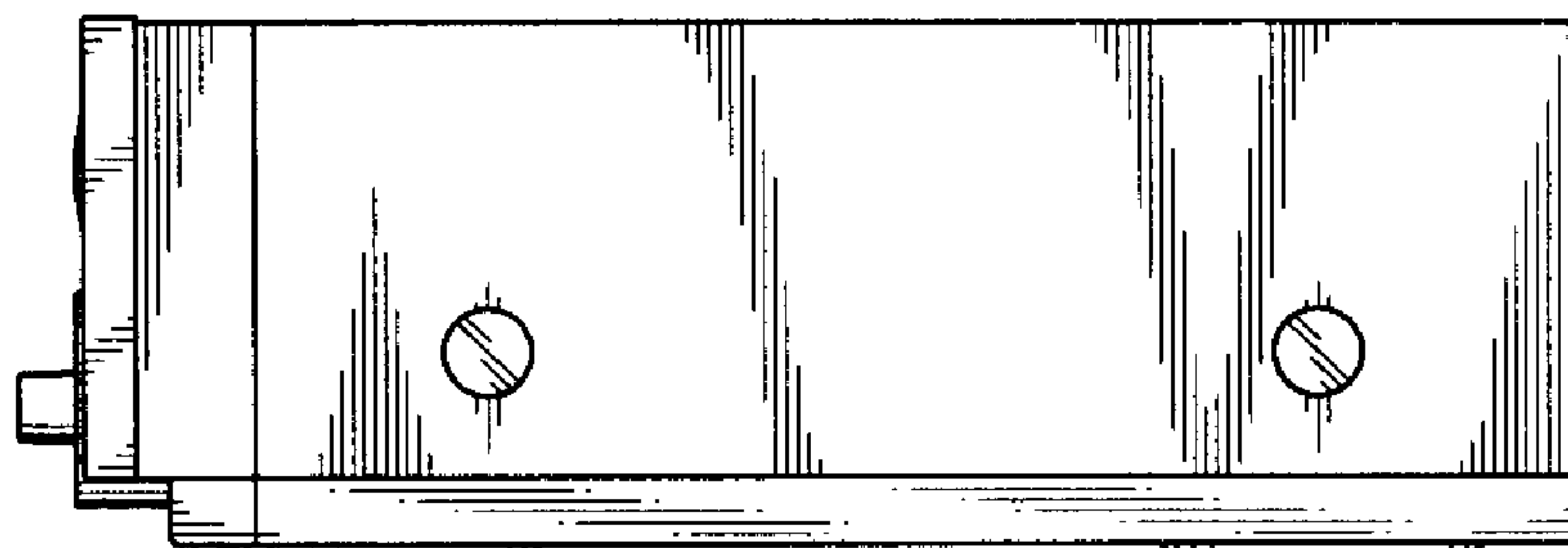

FIG. 5

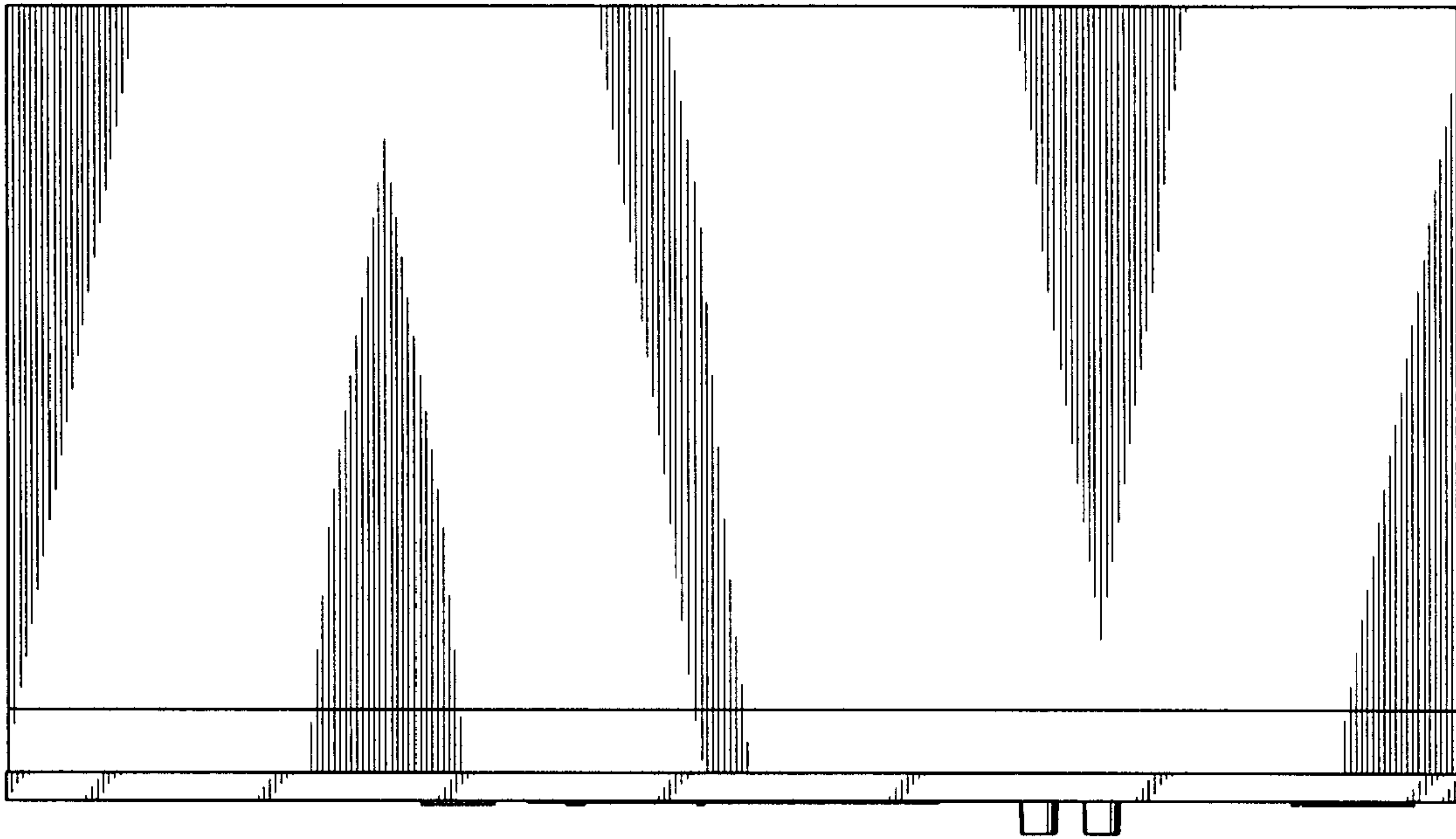

FIG. 6

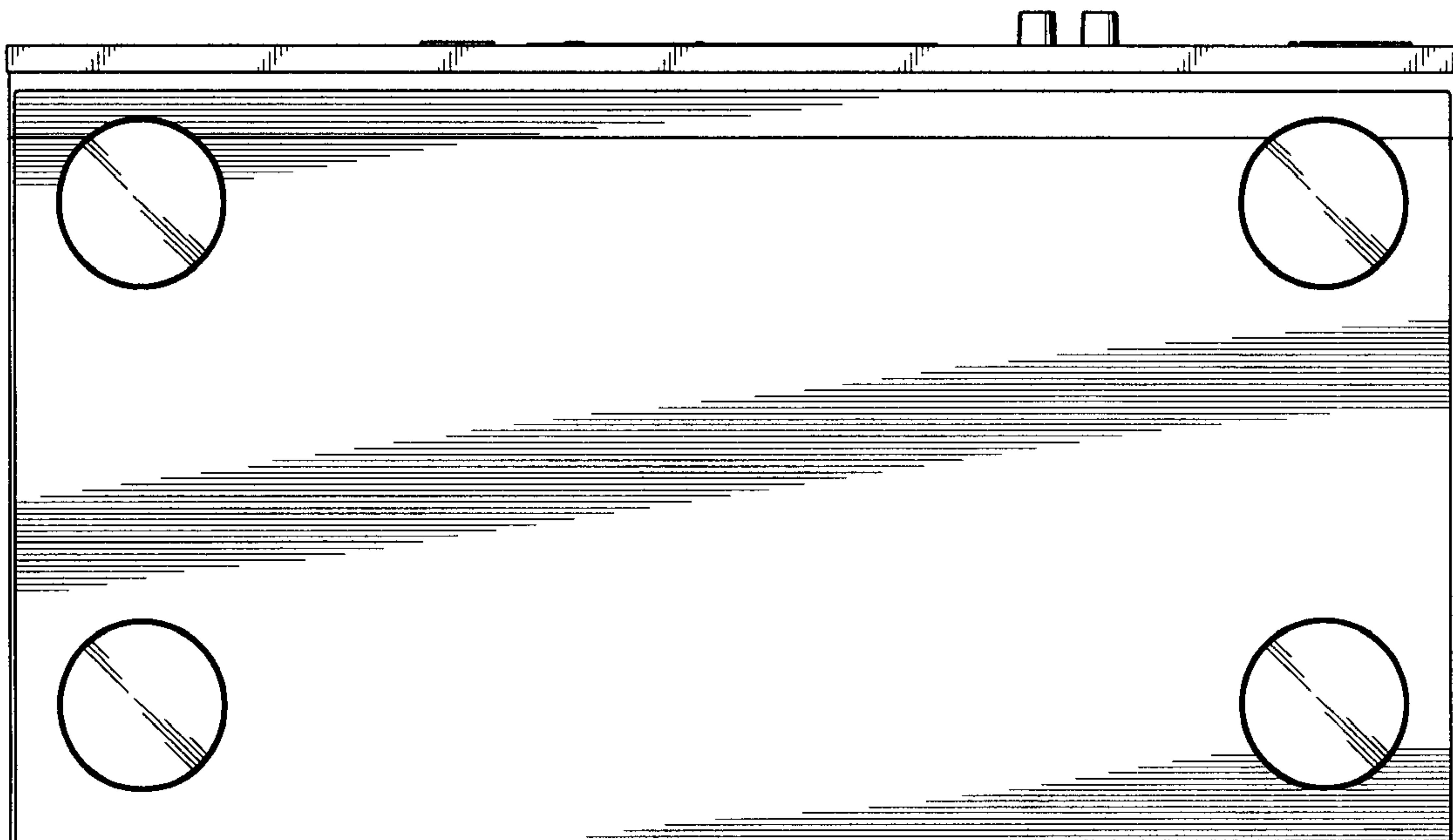

FIG. 7