

US00D521926S

(12) **United States Design Patent** (10) **Patent No.:** **US D521,926 S**
Matsumura et al. (45) **Date of Patent:** **** May 30, 2006**

(54) **TIRE TREAD**

(75) Inventors: **Sadahiko Matsumura**, Hyogo (JP);
Hiroshi Fujita, Hyogo (JP)

(73) Assignee: **The Goodyear Tire & Rubber Company**, Akron, OH (US)

(**) Term: **14 Years**

(21) Appl. No.: **29/214,888**

(22) Filed: **Oct. 11, 2004**

(30) **Foreign Application Priority Data**

Apr. 27, 2004 (JP) 2004-012821

(51) **LOC (8) Cl.** **12-15**

(52) **U.S. Cl.** **D12/536; D12/571**

(58) **Field of Classification Search** D12/534,
D12/535, 536, 537, 544, 569, 570, 571, 572,
D12/579; 152/209.1, 209.9, 209.11, 209.12,
152/209.28

See application file for complete search history.

(56) **References Cited**

U.S. PATENT DOCUMENTS

D292,077 S * 9/1987 Funahara D12/577
D332,766 S * 1/1993 Marui D12/536
D392,225 S * 3/1998 Lo D12/536
D422,540 S * 4/2000 Lo D12/536
D466,474 S * 12/2002 Lo D12/571
6,799,617 B1 * 10/2004 Matsumura 152/209.2

OTHER PUBLICATIONS

Tread Design Guide, 2003; p. 190. 1/1 and 1/2.

Tread Design Guide, 2003; p. 194. 1/1 through 1/5, 2/1 through 2/4, 3/1 and 3/2.

Tread Design Guide, 2003; p. 199. 2/3 through 2/5 and 3/1 through 3/4.

Tread Design Guide, 2003; p. 200. 3/2 and 3/3.

Tread Design Guide, 2003; p. 203. 1/1, 1/2 and 2/1 through 2/3.

Tread Design Guide, 2003; p. 205. 1/2 through 1/5, 2/1 through 2/5, 3/1 and 3/2.

Tread Design Guide, 2003; p. 207. 1/1 through 1/5, 2/1 through and 3/1 through 3/4.

* cited by examiner

Primary Examiner—Robert M. Spear

(74) *Attorney, Agent, or Firm*—Richard B. O'Planick

(57) **CLAIM**

The ornamental design for a tire thread, as shown and described.

DESCRIPTION

FIG. 1 is a perspective view of a tire tread showing our new design, it being understood that the pattern repeats uniformly throughout the circumference of the tread;

FIG. 2 is a front elevational view thereof;

FIG. 3 is a right side elevational view thereof; the opposite side being a mirror image thereof; and,

FIG. 4 is an enlarged fragmentary front elevational view thereof.

In the drawings, the broken lines defining the sidewall, inner bead and the peripheral boundary between the tire thread and the sidewall are for illustrative purposes only and form no part of the claimed design.

1 Claim, 4 Drawing Sheets

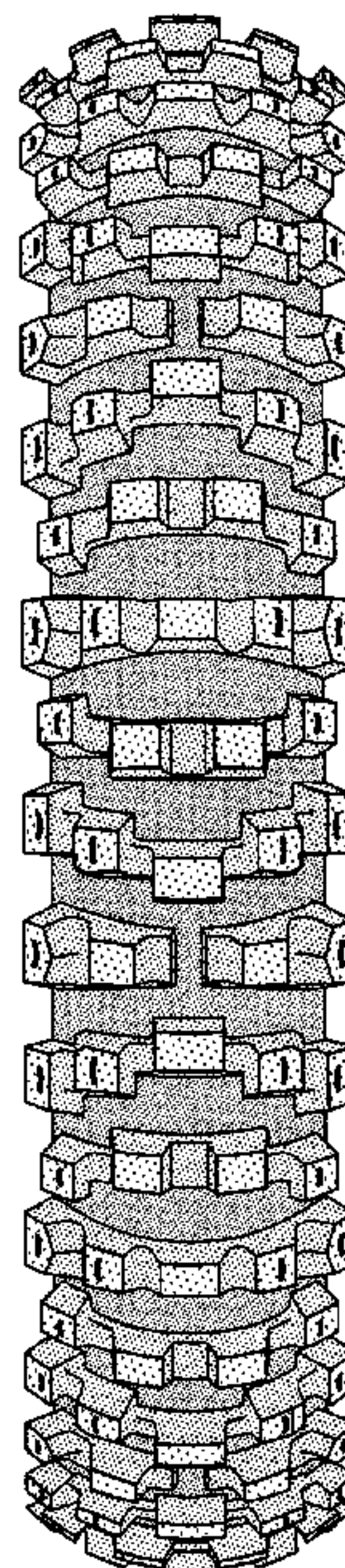

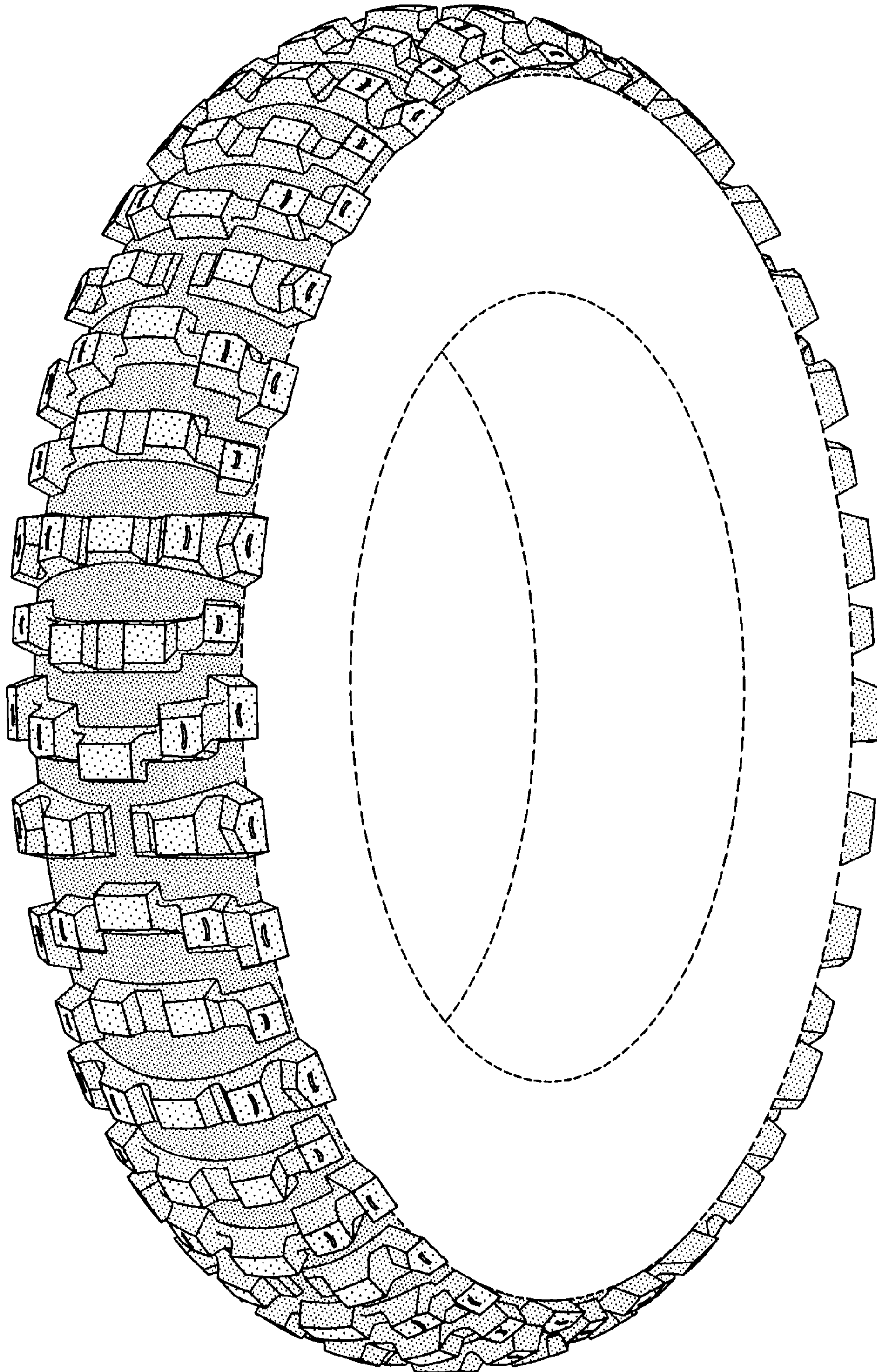

FIG-1

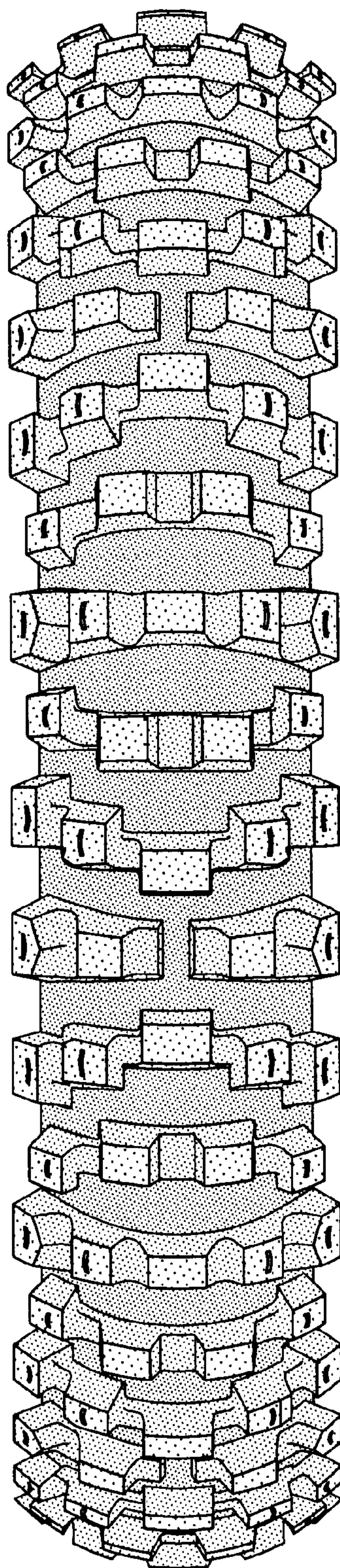

FIG-2

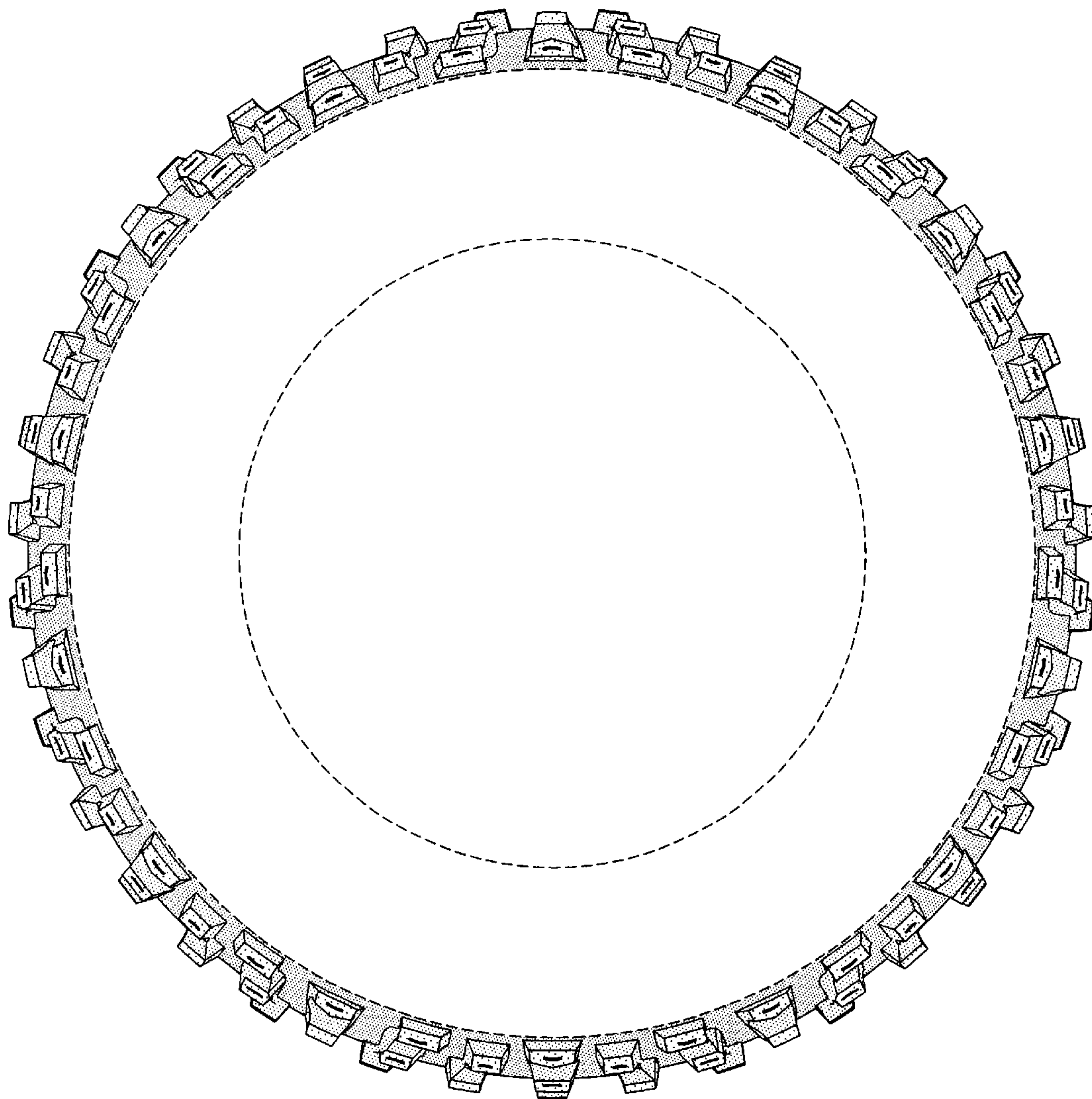

FIG-3

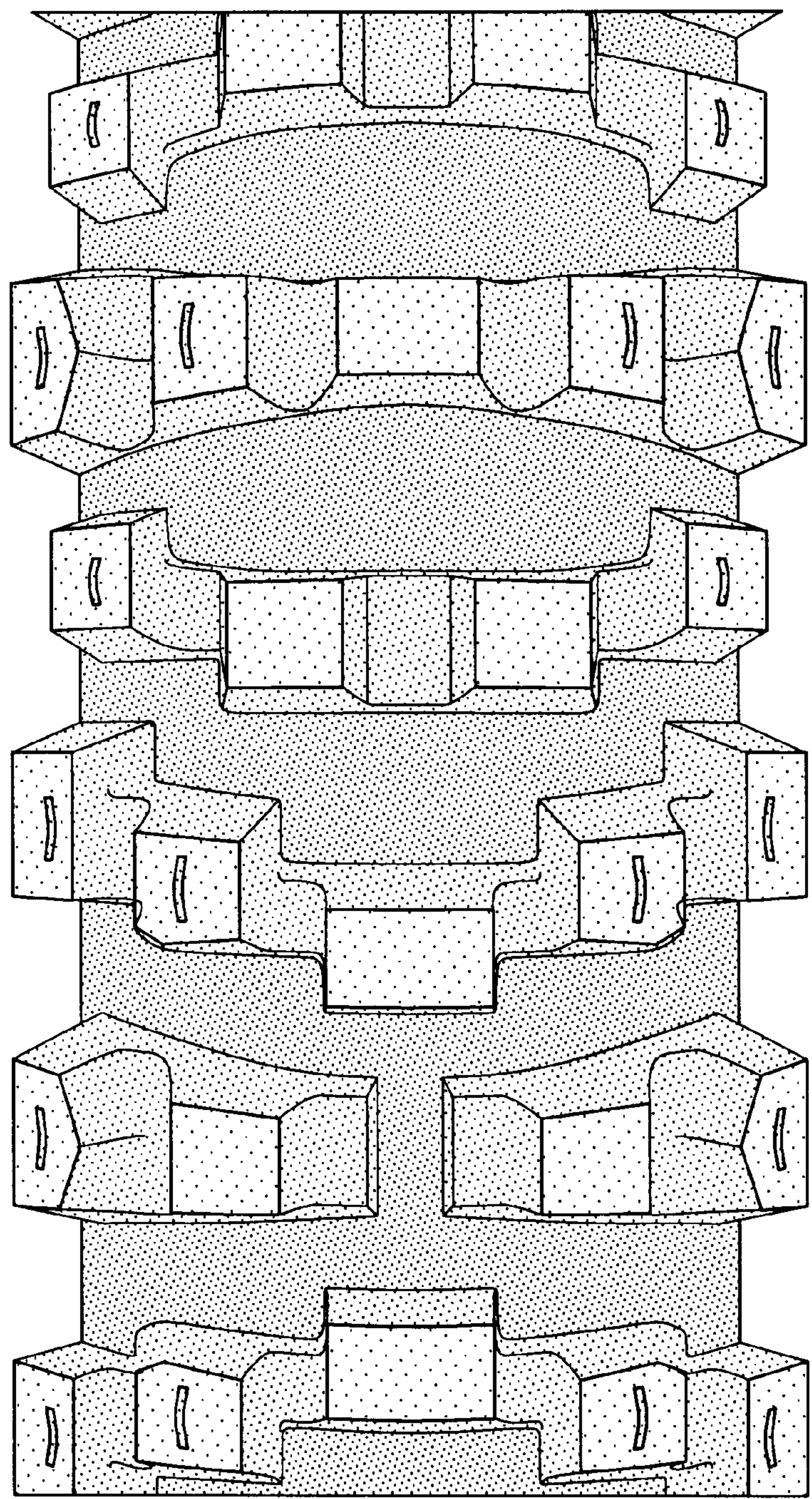

FIG-4