



US00D521894S

(12) **United States Design Patent**
Sugama

(10) **Patent No.:** **US D521,894 S**

(45) **Date of Patent:** **** May 30, 2006**

(54) **GLASS BALL ORNAMENT**

(76) Inventor: **Kazuma Sugama**, 3-12-12,Asato, Naha,
Okinawa (JP), 902-0067

(**) Term: **14 Years**

(21) Appl. No.: **29/211,364**

(22) Filed: **Aug. 16, 2004**

(51) **LOC (8) Cl.** **11-01**

(52) **U.S. Cl.** **D11/79; D11/117**

(58) **Field of Classification Search** D11/1-2,
D11/40-43, 44, 48-49, 53, 56-57, 59-60,
D11/63, 65, 79-82, 83, 91, 95-97, 99-101,
D11/106, 114-115; 63/1.11, 18-20; D3/207-211
See application file for complete search history.

(56) **References Cited**

U.S. PATENT DOCUMENTS

- D249,131 S * 8/1978 Barr D11/81
- D249,134 S * 8/1978 Barr D11/81
- D250,939 S * 1/1979 Barr D11/79

- D389,772 S * 1/1998 Sas D11/81
- D454,088 S * 3/2002 Basha D11/79
- D469,715 S * 2/2003 Wallner D11/79

* cited by examiner

Primary Examiner—Louis S. Zarfes

Assistant Examiner—Sarah Gill

(74) *Attorney, Agent, or Firm*—Armstrong, Kratz, Quintos,
Hanson & Brooks, LLP

(57) **CLAIM**

The ornamental design for an glass ball ornament, as shown.

DESCRIPTION

FIG. 1 is a front elevational view of an glass ball ornament showing my new design;
 FIG. 2 is a rear elevational view thereof;
 FIG. 3 is a left side elevational view thereof;
 FIG. 4 is a right side elevational view thereof;
 FIG. 5 is a top plan view thereof;
 FIG. 6 is a bottom plan view thereof; and,
 FIG. 7 is a perspective view thereof.

1 Claim, 4 Drawing Sheets

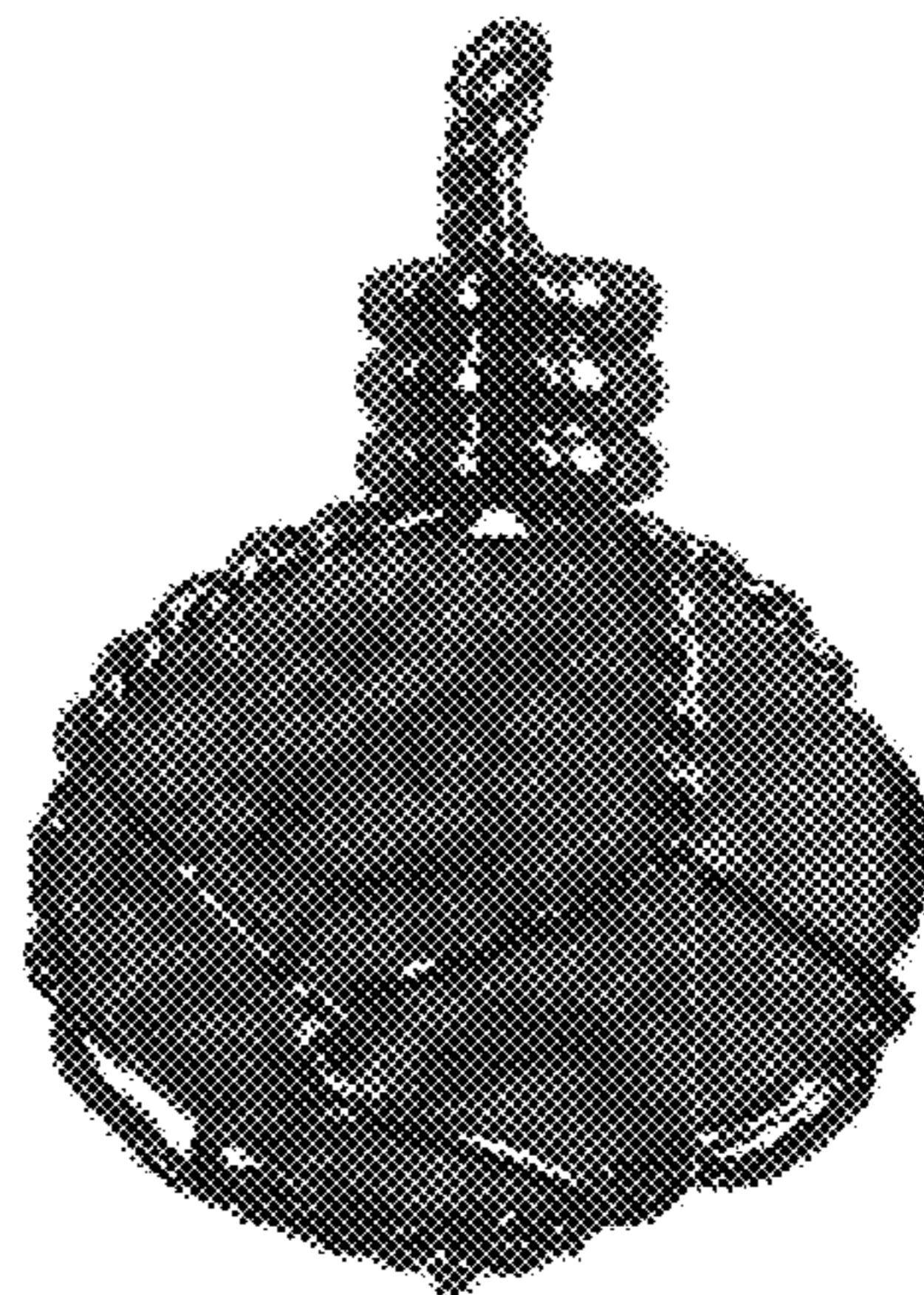
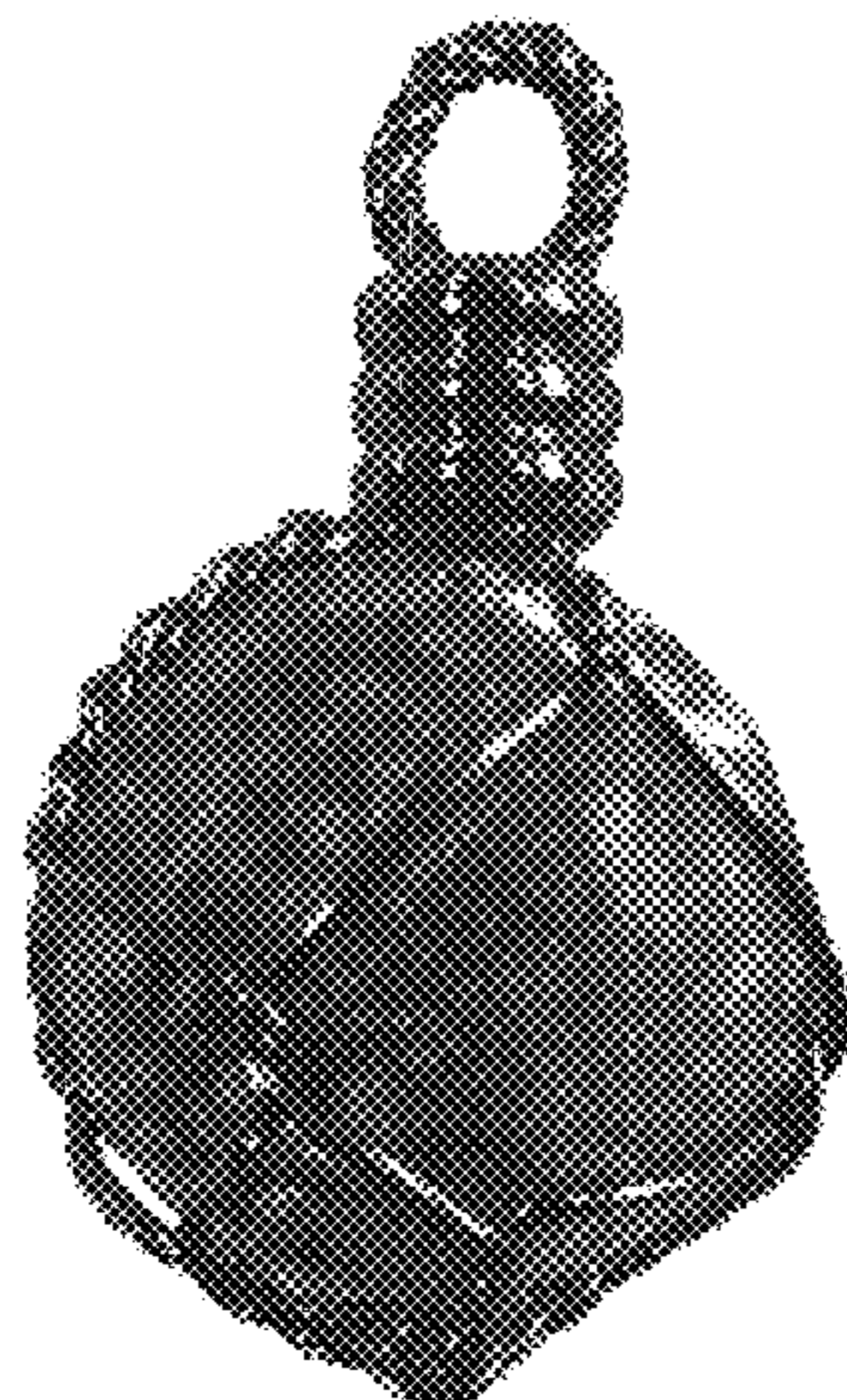
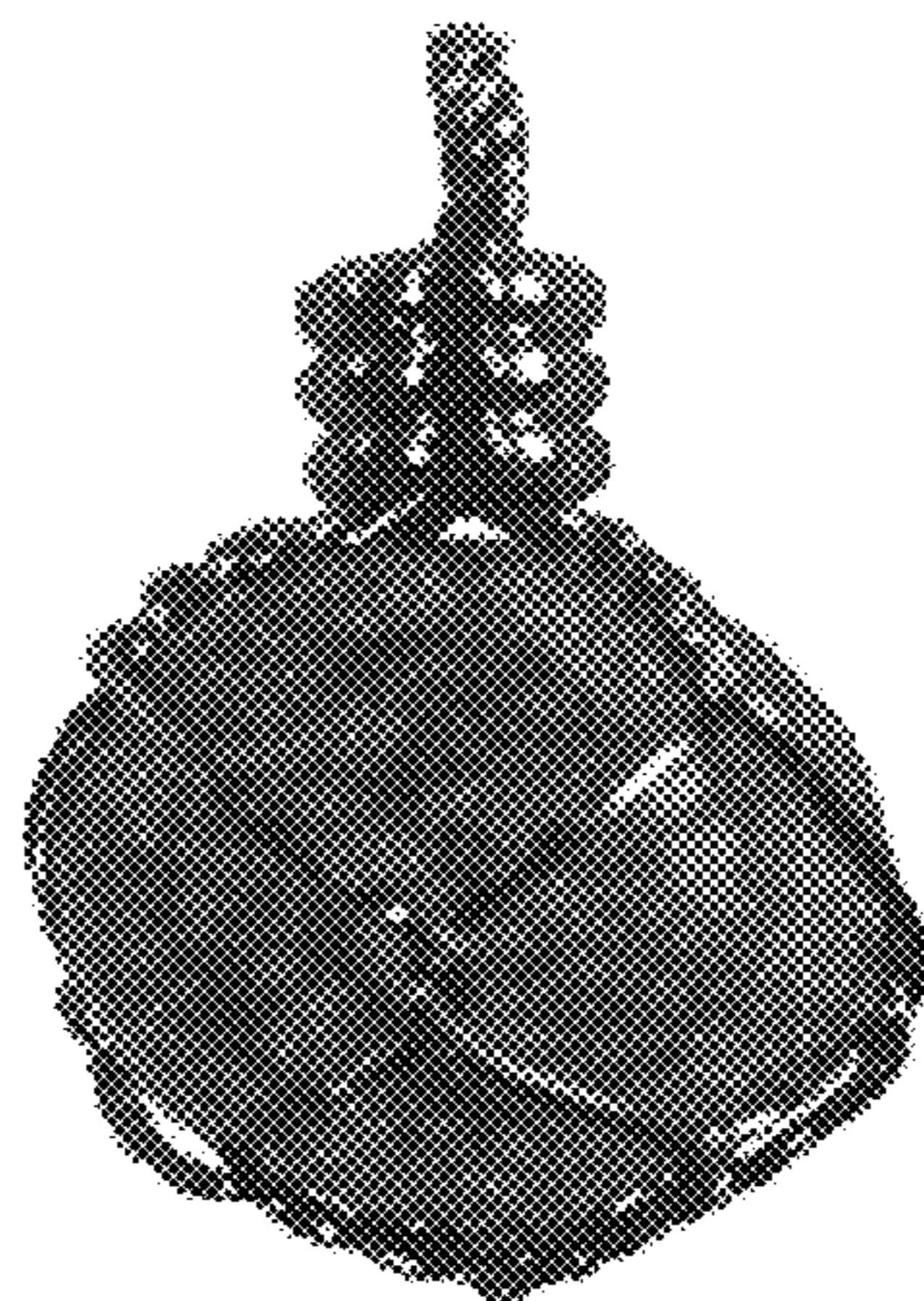
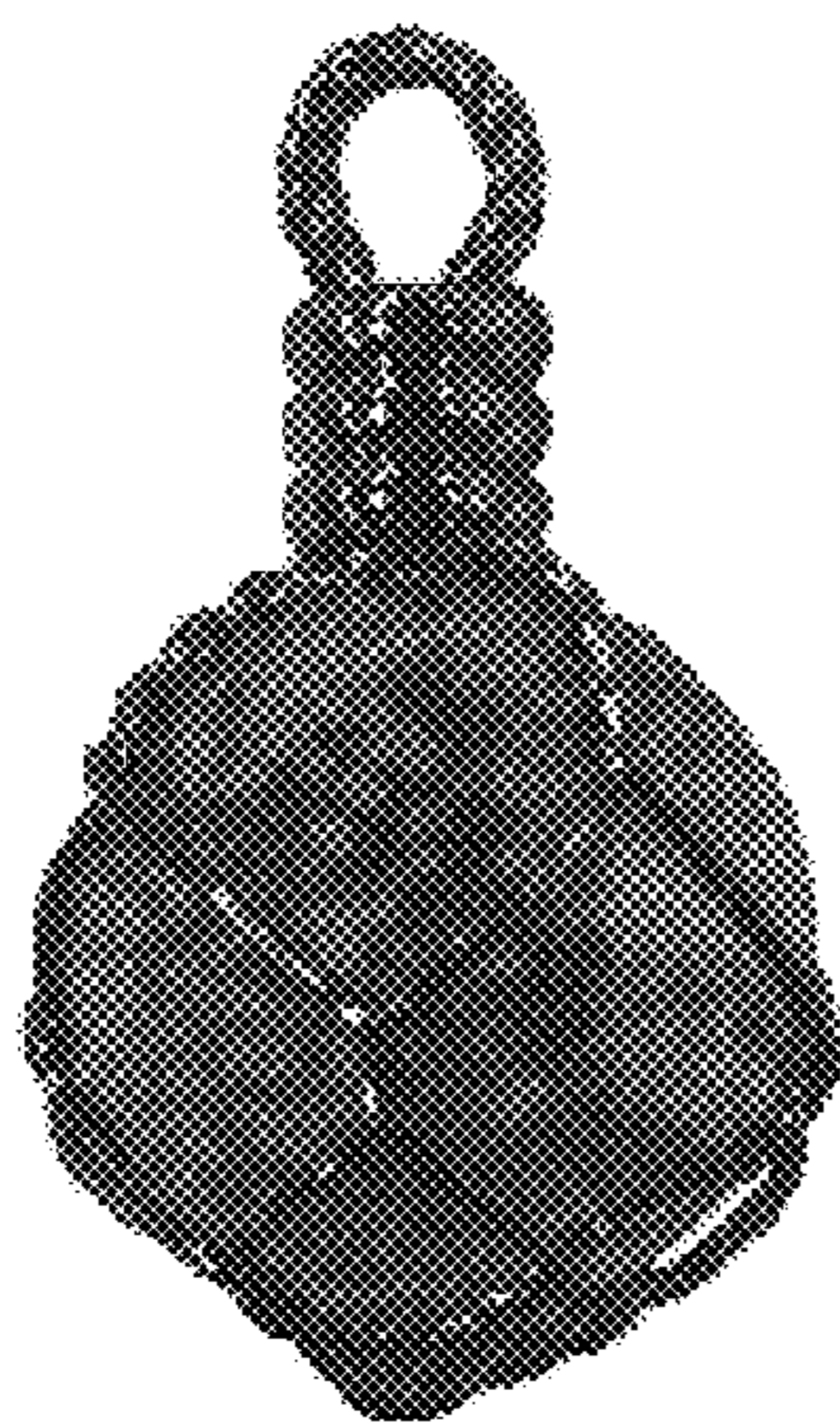

FIG.1

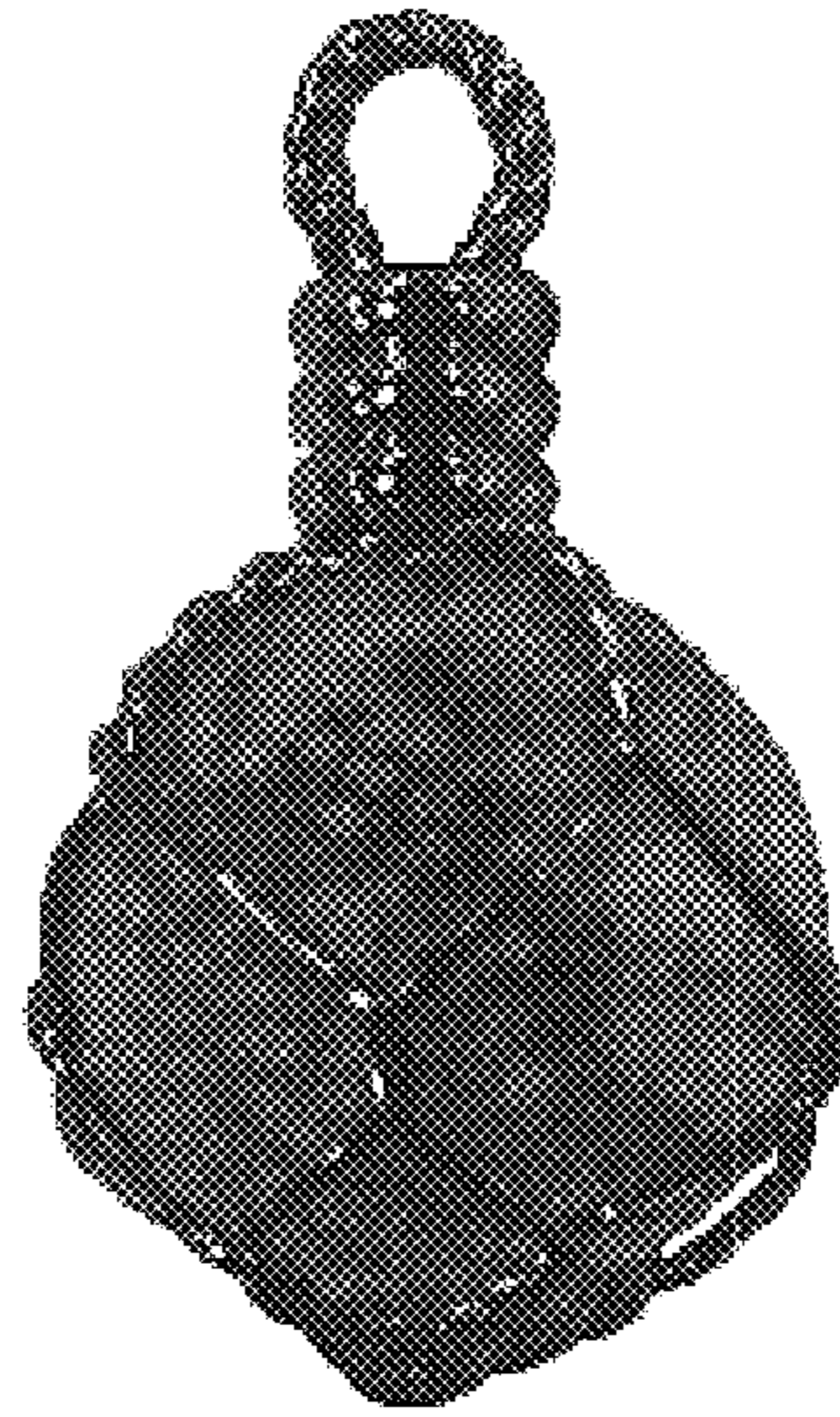

FIG.2

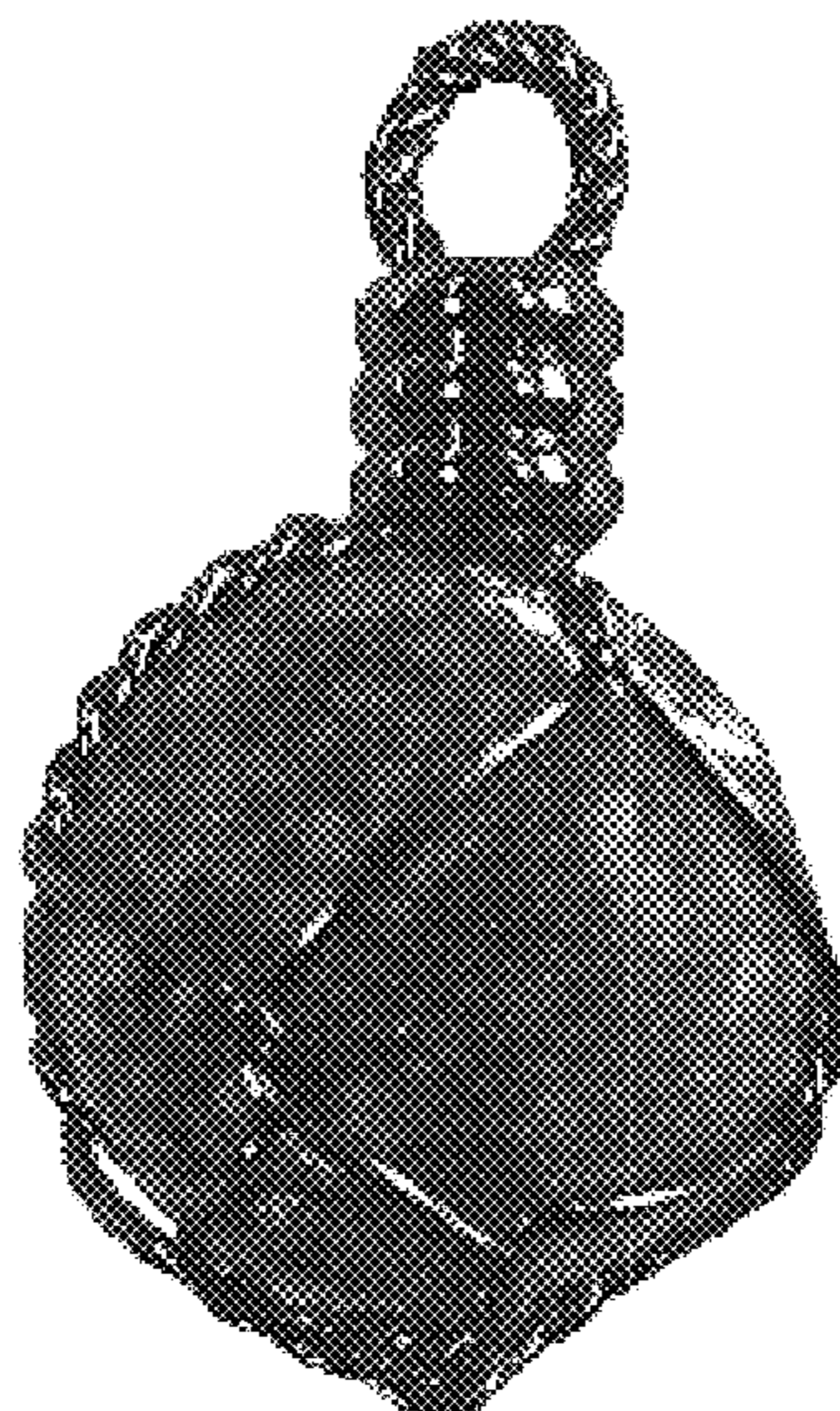

FIG.3

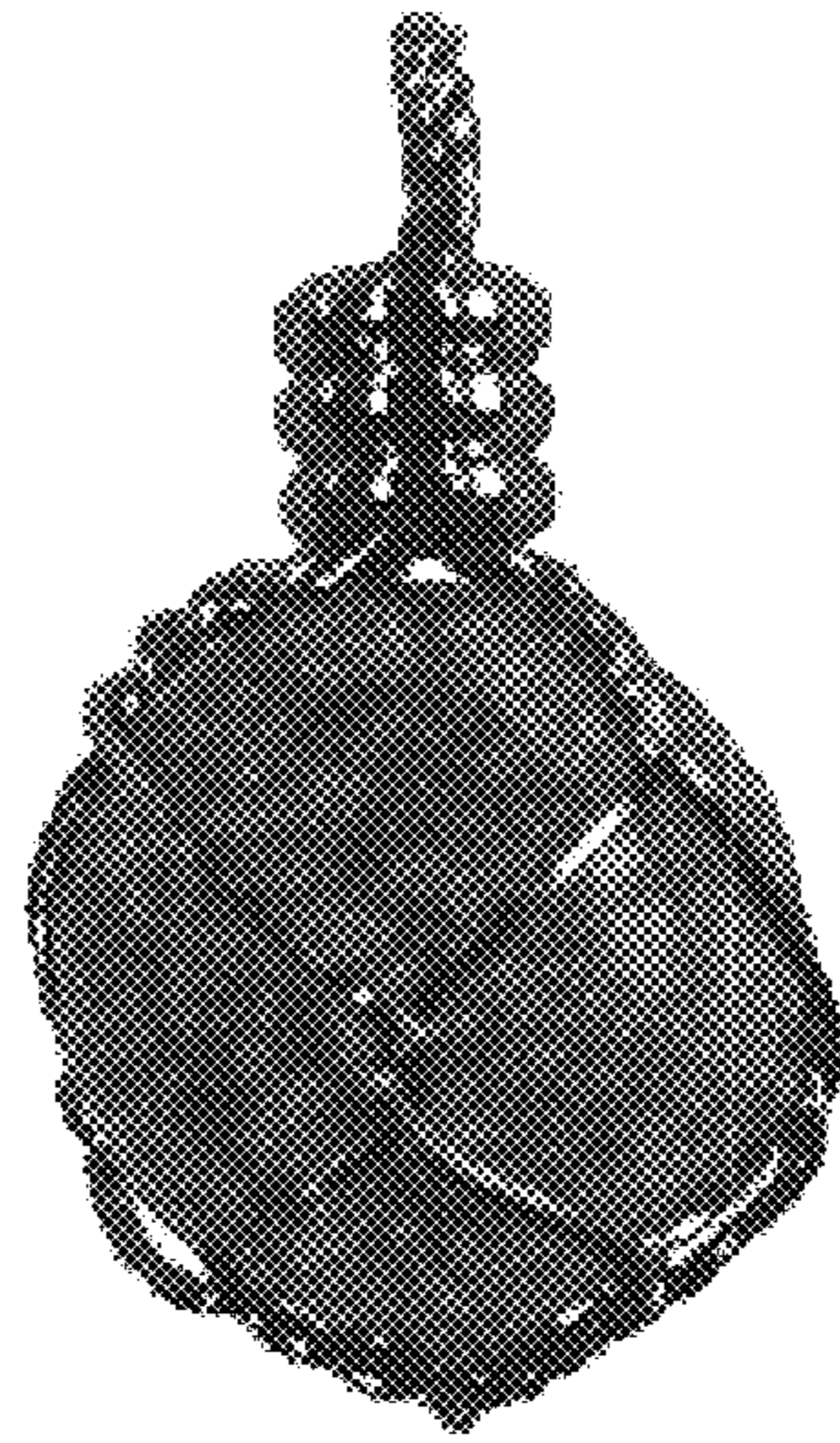

FIG.4

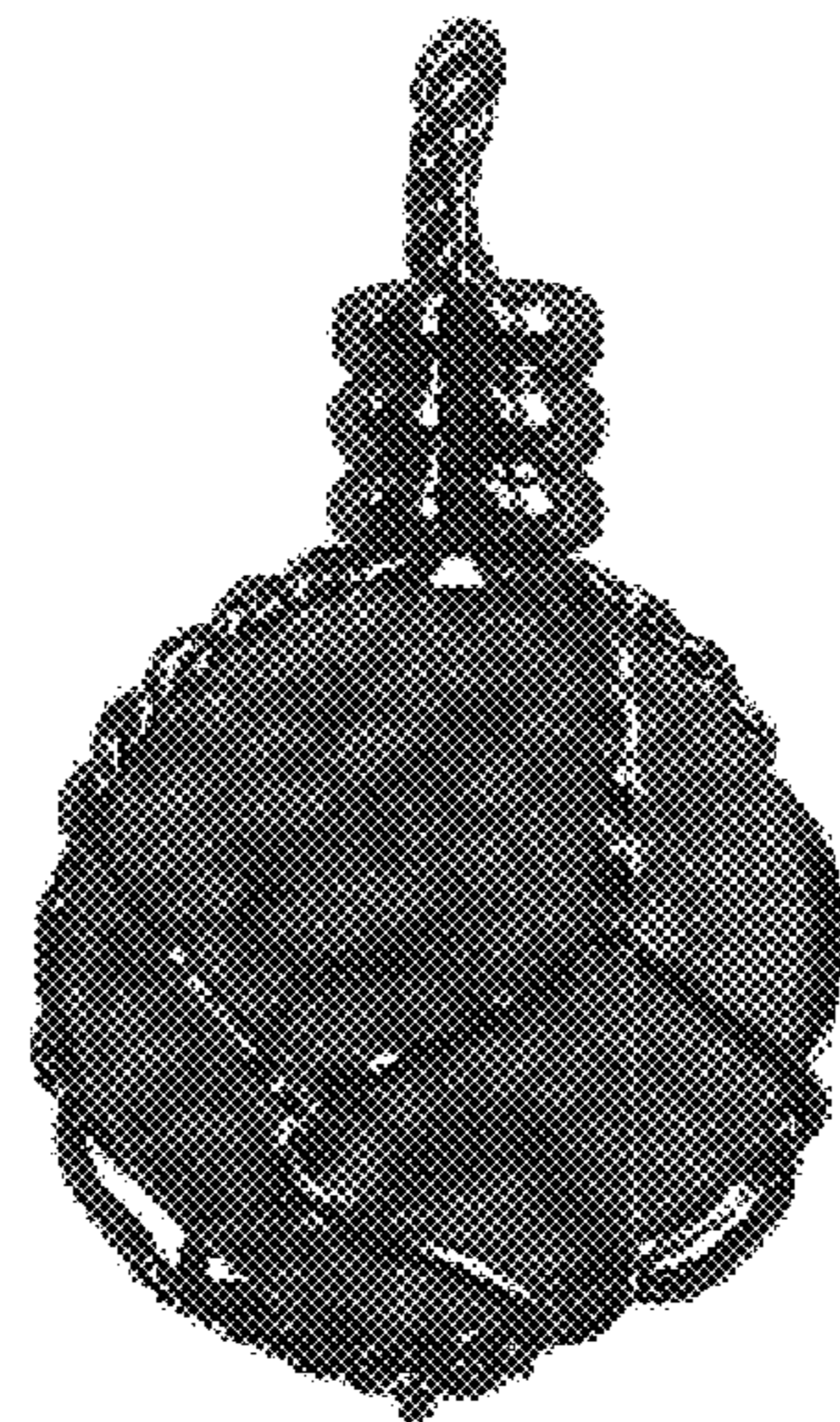

FIG.5

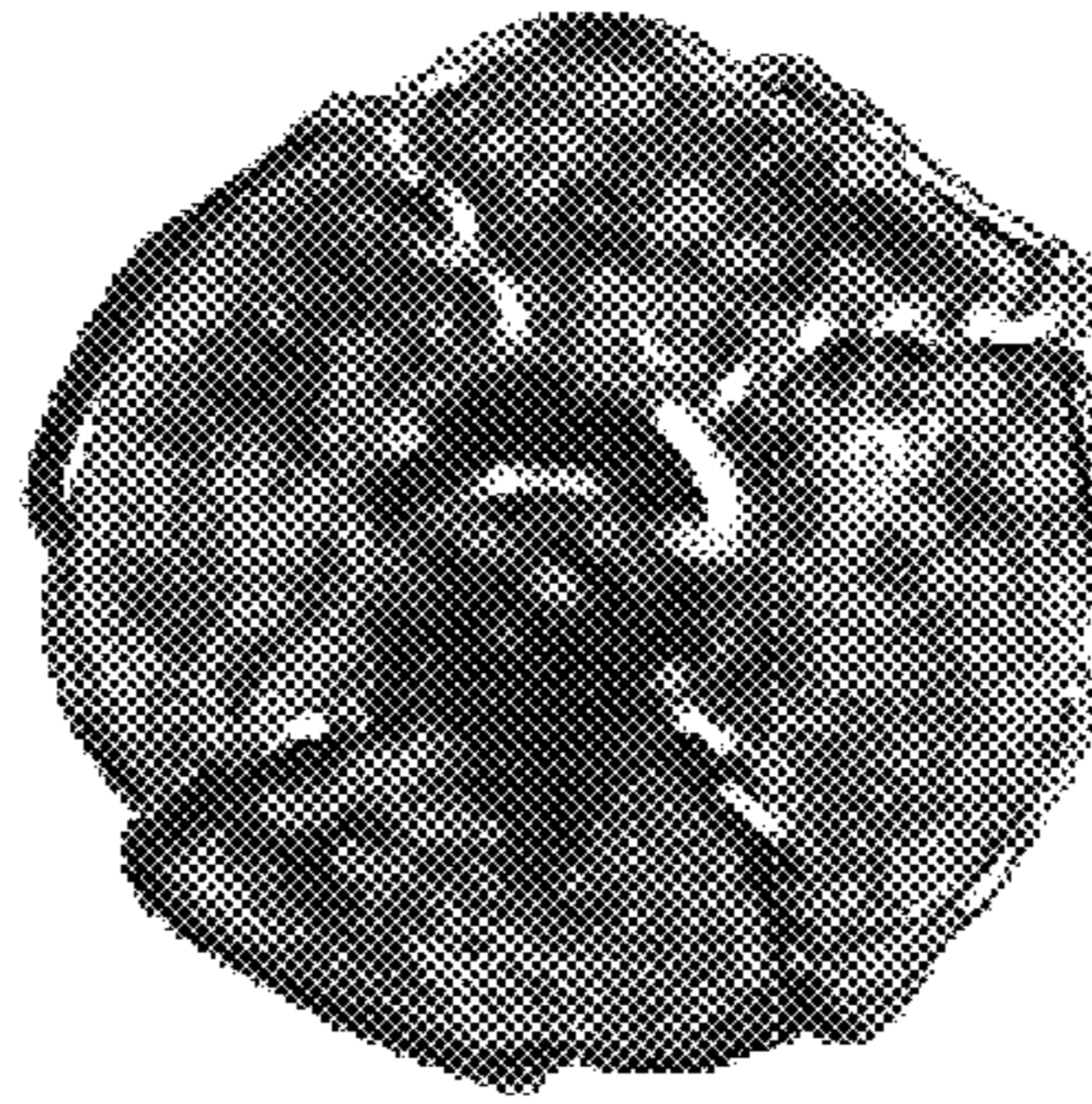

FIG.6

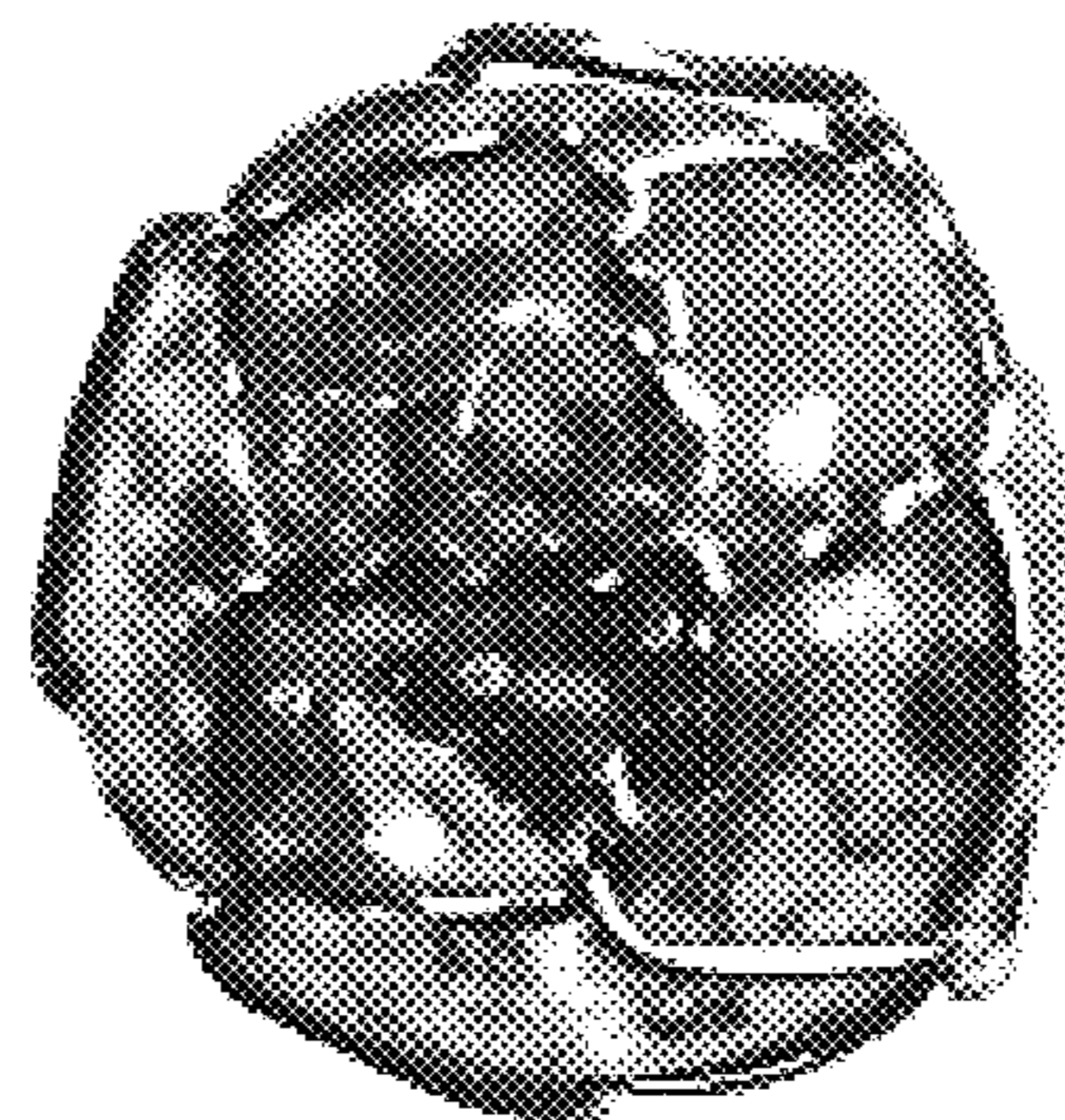

FIG.7

