

US00D521731S

(12) **United States Design Patent** (10) **Patent No.:** **US D521,731 S**  
**Tagliati et al.** (45) **Date of Patent:** **\*\* May 30, 2006**

- (54) **INSULATED WINE CARRIER** 4,428,484 A \* 1/1984 Rattay et al. .... 206/548  
D284,062 S \* 6/1986 Ryan, Jr. .... D7/605  
(75) Inventors: **Mario Tagliati**, Thousand Oaks, CA D351,499 S \* 10/1994 Gay et al. .... D3/201  
(US); **Kevin Guy**, Simi Valley, CA D375,660 S \* 11/1996 Parris ..... D7/628  
(US) D421,182 S \* 2/2000 Lee ..... D3/276  
6,053,317 A \* 4/2000 Morris et al. .... 203/433

(73) Assignee: **Picnic Time, Inc.**, Moorpark, CA (US)

\* cited by examiner

(\*\*) Term: **14 Years**

*Primary Examiner*—Philip S. Hyder  
(74) *Attorney, Agent, or Firm*—Trojan Law Offices

(21) Appl. No.: **29/224,680**

(57) **CLAIM**

(22) Filed: **Mar. 3, 2005**

The ornamental design for a insulated wine carrier, substantially as shown and described.

**Related U.S. Application Data**

**DESCRIPTION**

(62) Division of application No. 29/204,594, filed on Apr. 30, 2004.

- (51) **LOC (8) Cl.** ..... **03-01**  
(52) **U.S. Cl.** ..... **D3/273**  
(58) **Field of Classification Search** ..... D3/273,  
D3/276, 281, 291, 294, 269; D7/605, 607;  
206/427, 433, 521; 190/100, 109  
See application file for complete search history.

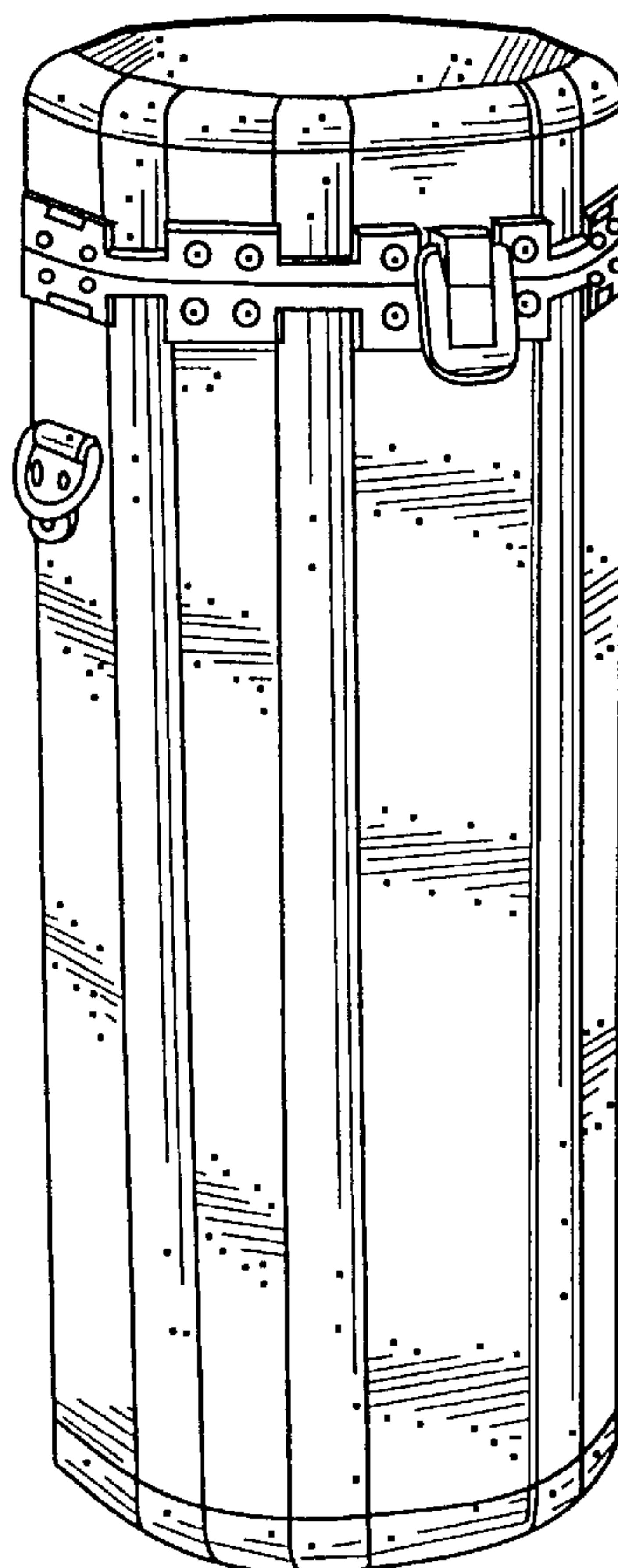
FIG. 1 is a perspective view of a metal insulated wine carrier showing our new design;  
FIG. 2 is a front elevation view thereof;  
FIG. 3 is a right side view, the left side view being a mirror image thereof;  
FIG. 4 is a rear view thereof;  
FIG. 5 is a top plan view thereof; and,  
FIG. 6 is a bottom plan view thereof.

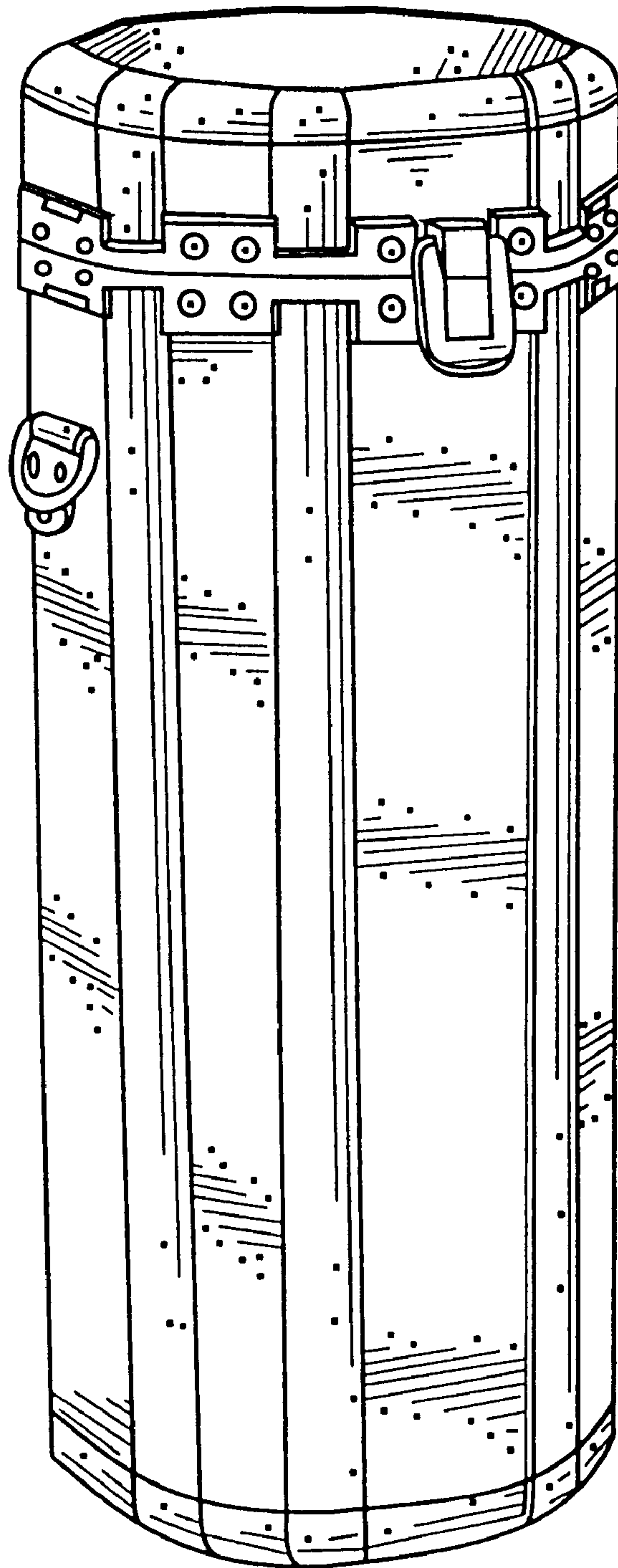
(56) **References Cited**

**U.S. PATENT DOCUMENTS**

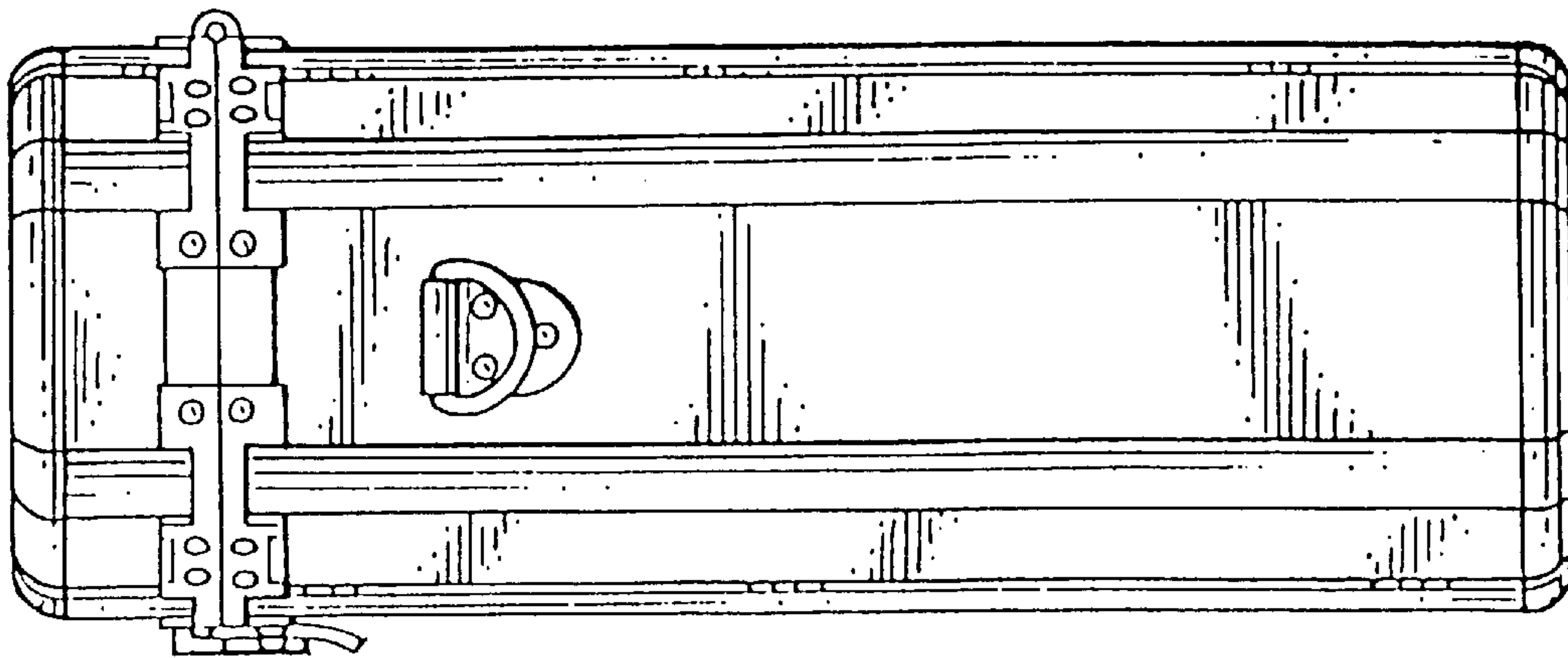
D263,176 S \* 3/1982 Harrington ..... D3/285

**1 Claim, 3 Drawing Sheets**

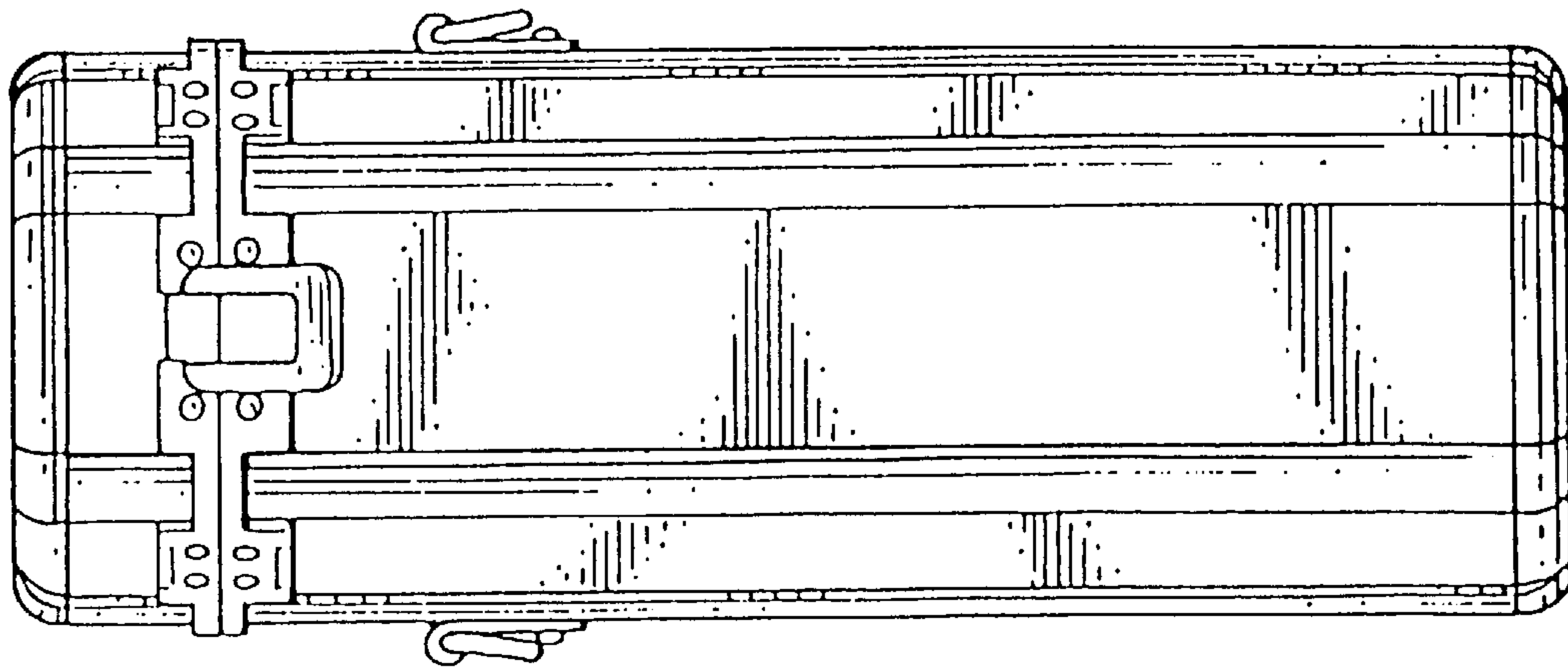




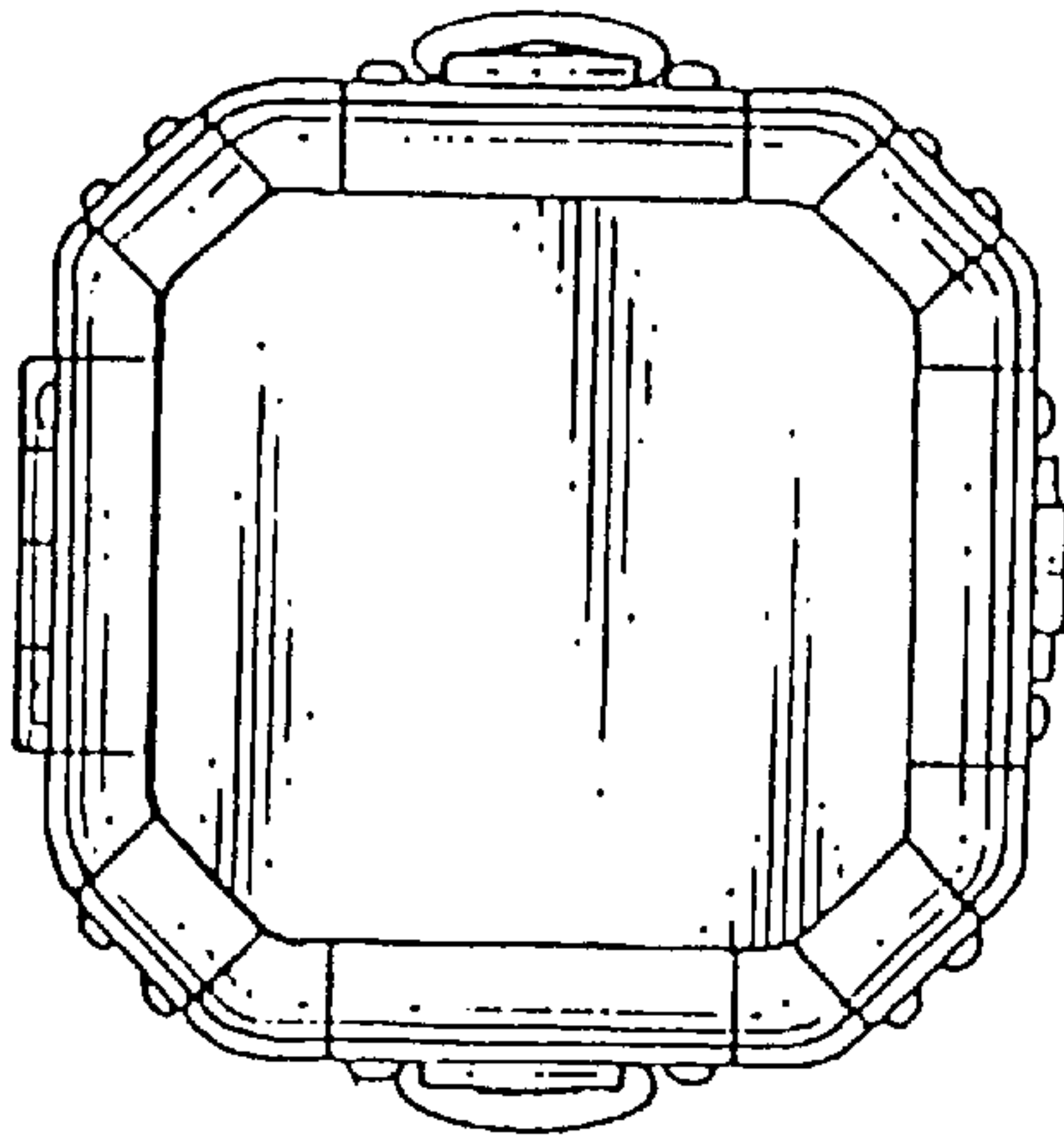
*Fig. 1*



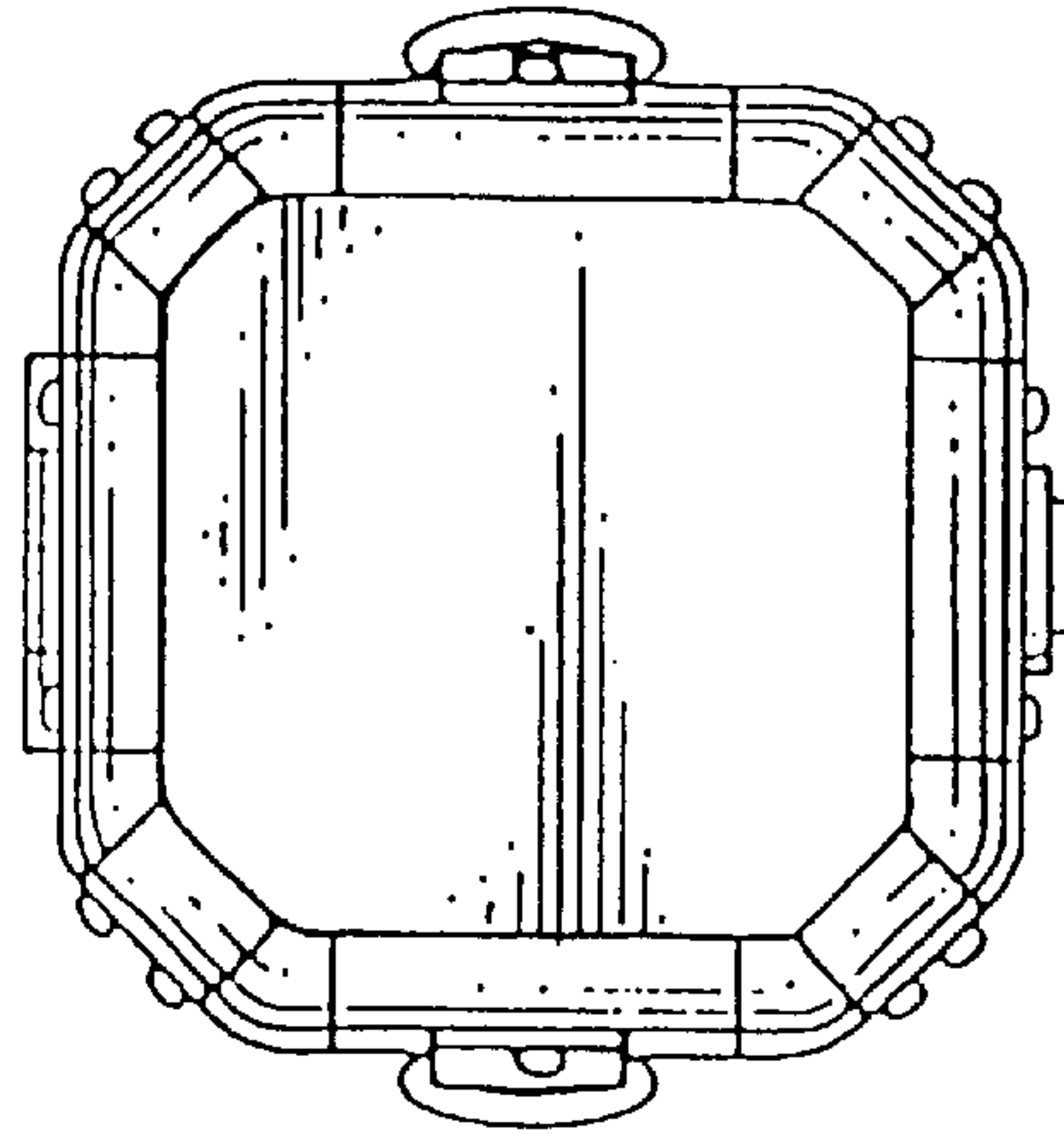
*Fig. 3*



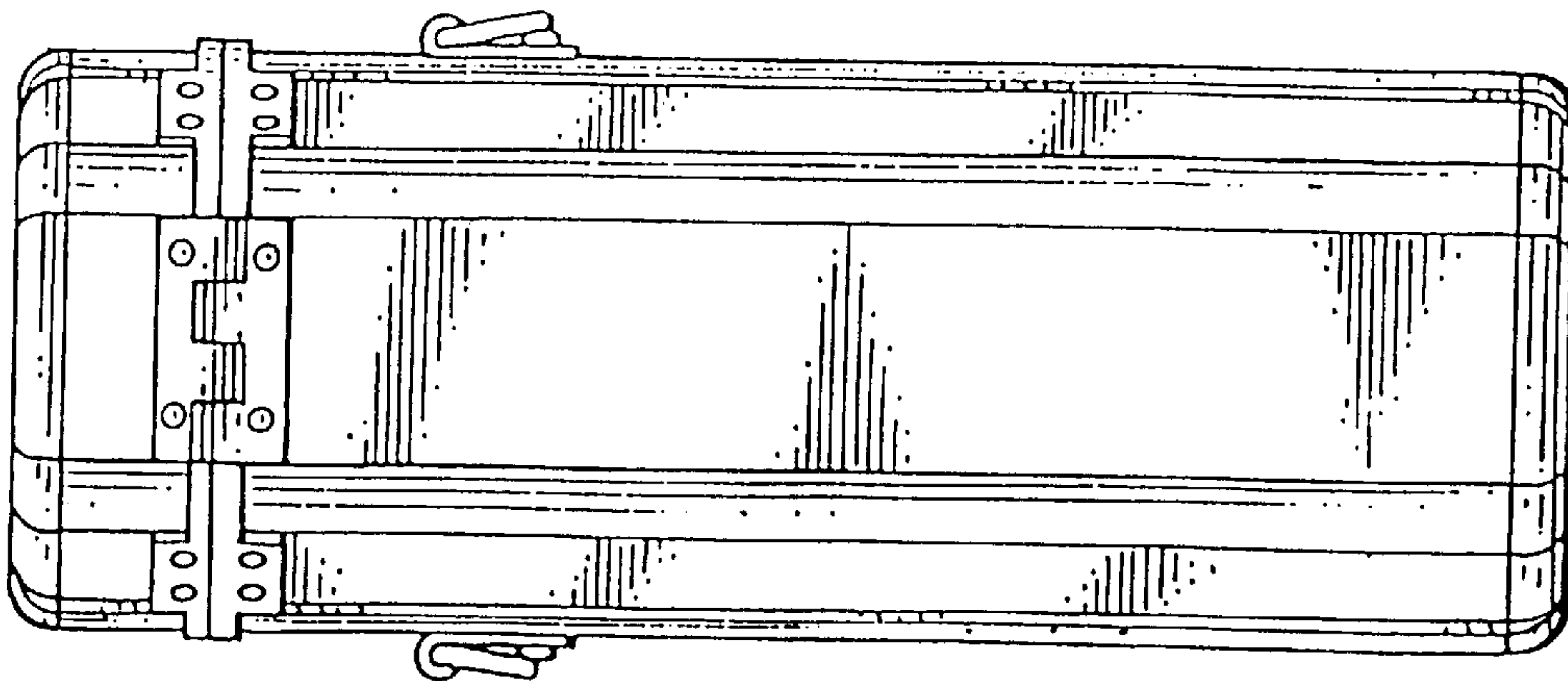
*Fig. 2*



*Fig. 5*



*Fig. 6*



*Fig. 4*