



US00D521537S

(12) **United States Design Patent**
Jahnke et al.

(10) **Patent No.:** **US D521,537 S**

(45) **Date of Patent:** **** May 23, 2006**

(54) **DIAMOND-SHAPED FACE ON DIAMOND-SHAPED FACE ON BLOWOUT PREVENTERS, VALVES, CHOKES, OR THE LIKE**

(75) Inventors: **Douglas A. Jahnke**, Houston, TX (US);
Leonard D. Kemp, Katy, TX (US)

(73) Assignee: **T-3 Property Holdings, Inc.**, Houston, TX (US)

(**) Term: **14 Years**

(21) Appl. No.: **29/210,780**

(22) Filed: **Jul. 21, 2004**

(51) **LOC (8) Cl.** **15-09**

(52) **U.S. Cl.** **D15/138; D11/89**

(58) **Field of Classification Search** D15/138-139;
D11/89-90; D21/484, 489, 499, 504; D25/113;
166/53, 66, 66.7, 66.8, 72, 79, 84.3, 85.4,
166/90.1, 106, 250.15, 379; 251/1.1-1.3;
137/155; 277/325-326

See application file for complete search history.

(56) **References Cited**

U.S. PATENT DOCUMENTS

D498,698 S * 11/2004 Davidi D11/89

* cited by examiner

Primary Examiner—Antoine D. Davis

(74) *Attorney, Agent, or Firm*—Locke Liddell & Sapp LLP

(57) **CLAIM**

The ornamental design for a diamond-shaped face on diamond-shaped face on blowout preventers, valves, chokes, or the like, as shown and described.

DESCRIPTION

FIG. 1 is a perspective view of a diamond-shaped face on illustrative diamond-shaped face on blowout preventers, valves, chokes, or the like.

FIG. 2 is a front view of the diamond-shaped face on blowout preventers, valves, chokes, or the like of FIG. 1.

FIG. 3 is a rear view of FIG. 2.

FIG. 4 is a top view of FIG. 2.

FIG. 5 is a bottom view of FIG. 2.

FIG. 6 is a left end view of FIG. 2.

FIG. 7 is a right end view of FIG. 2.

FIG. 8 is a perspective view of the diamond-shaped face on blowout preventers, valves, chokes, or the like on other illustrative diamond-shaped face on blowout preventers, valves, chokes, or the like.

FIG. 9 is a front view of the diamond-shaped face on blowout preventers, valves, chokes, or the like of FIG. 8.

FIG. 10 is a rear view of FIG. 8.

FIG. 11 is a top view of FIG. 8.

FIG. 12 is a bottom view of FIG. 8.

FIG. 13 is a left end view of FIG. 8; and,

FIG. 14 is a right end view of FIG. 8.

The broken lines of FIGS. 1-14 are for illustrative purposes only and form no part of the claimed design.

1 Claim, 3 Drawing Sheets

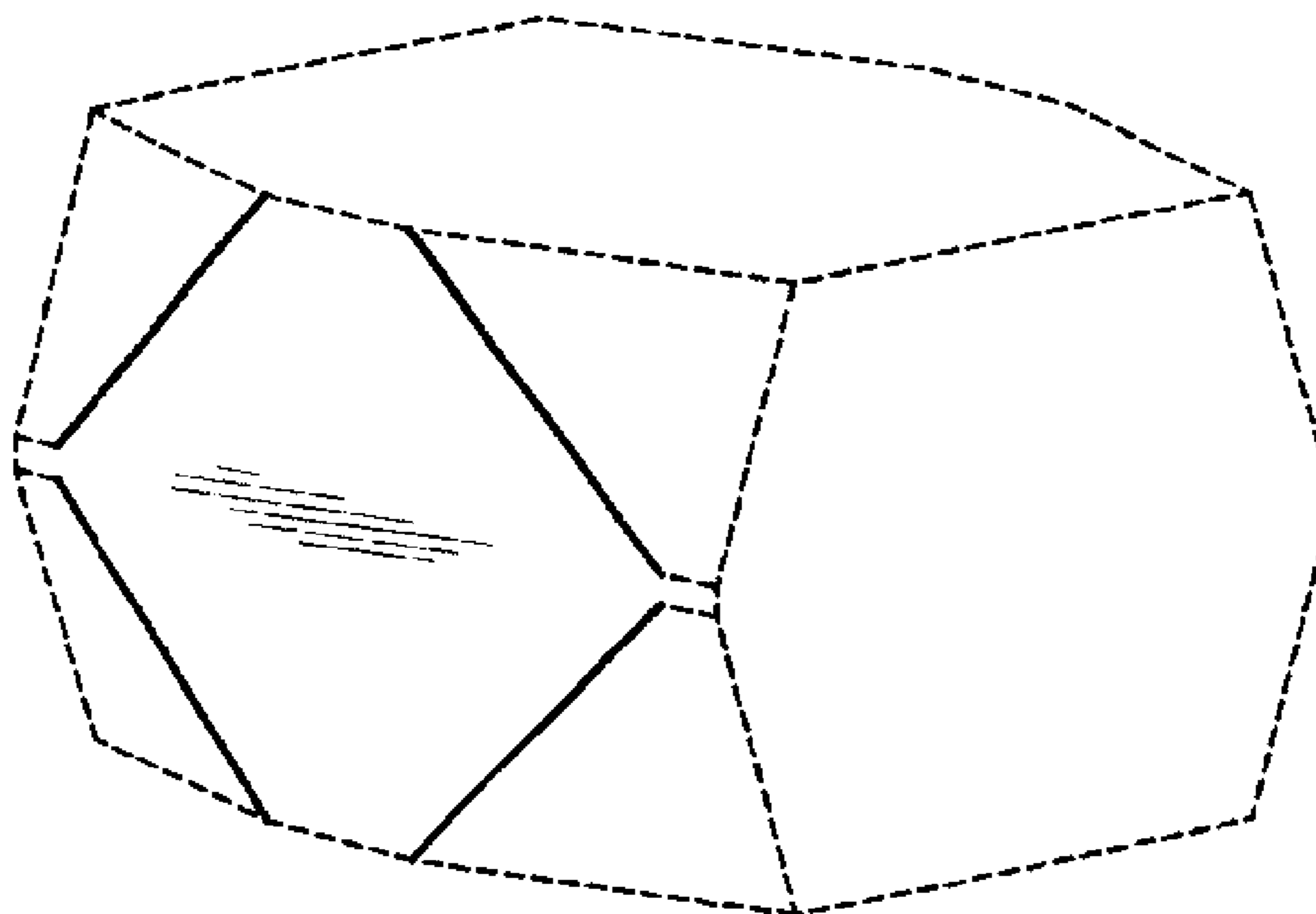

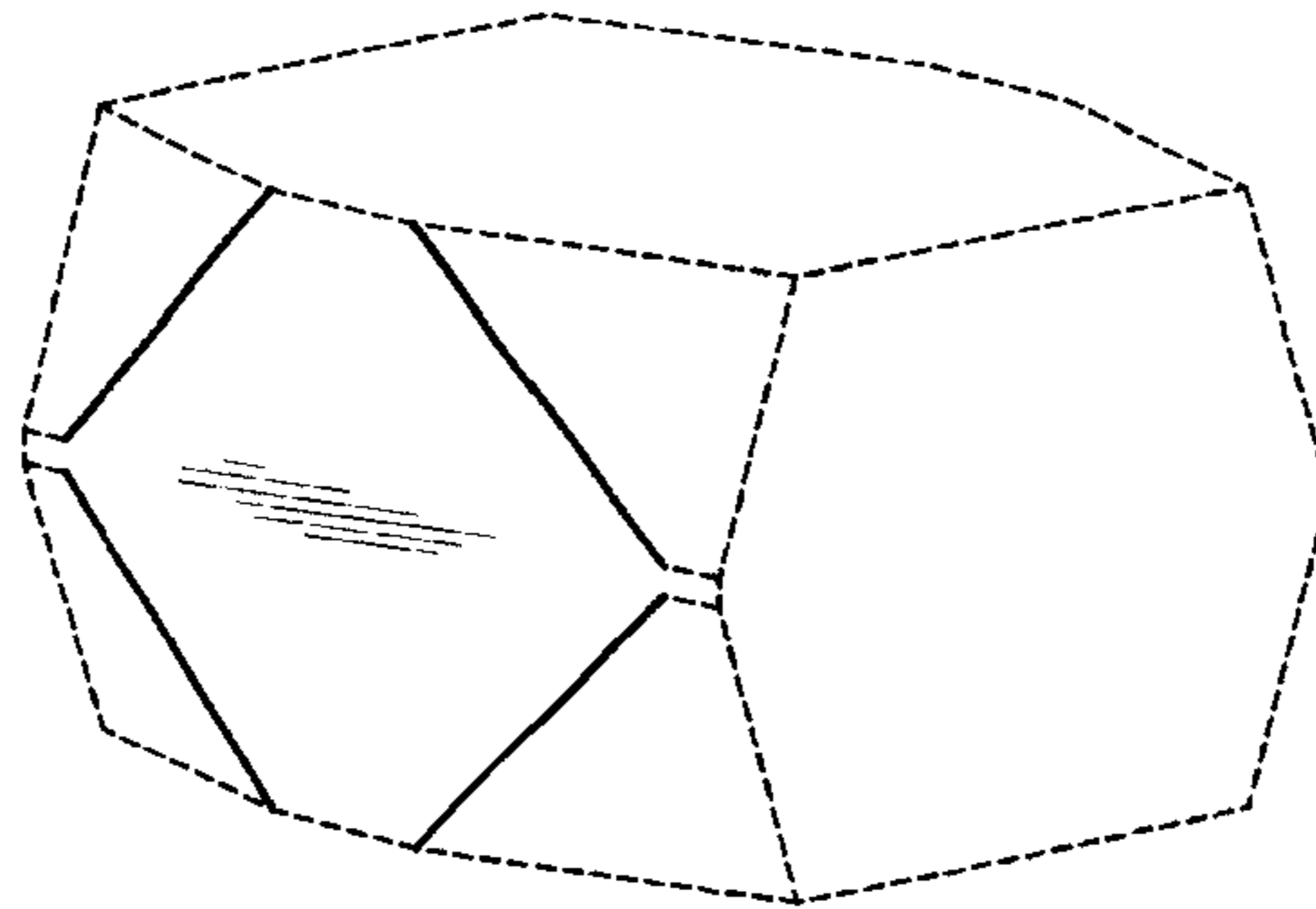

FIG. 1

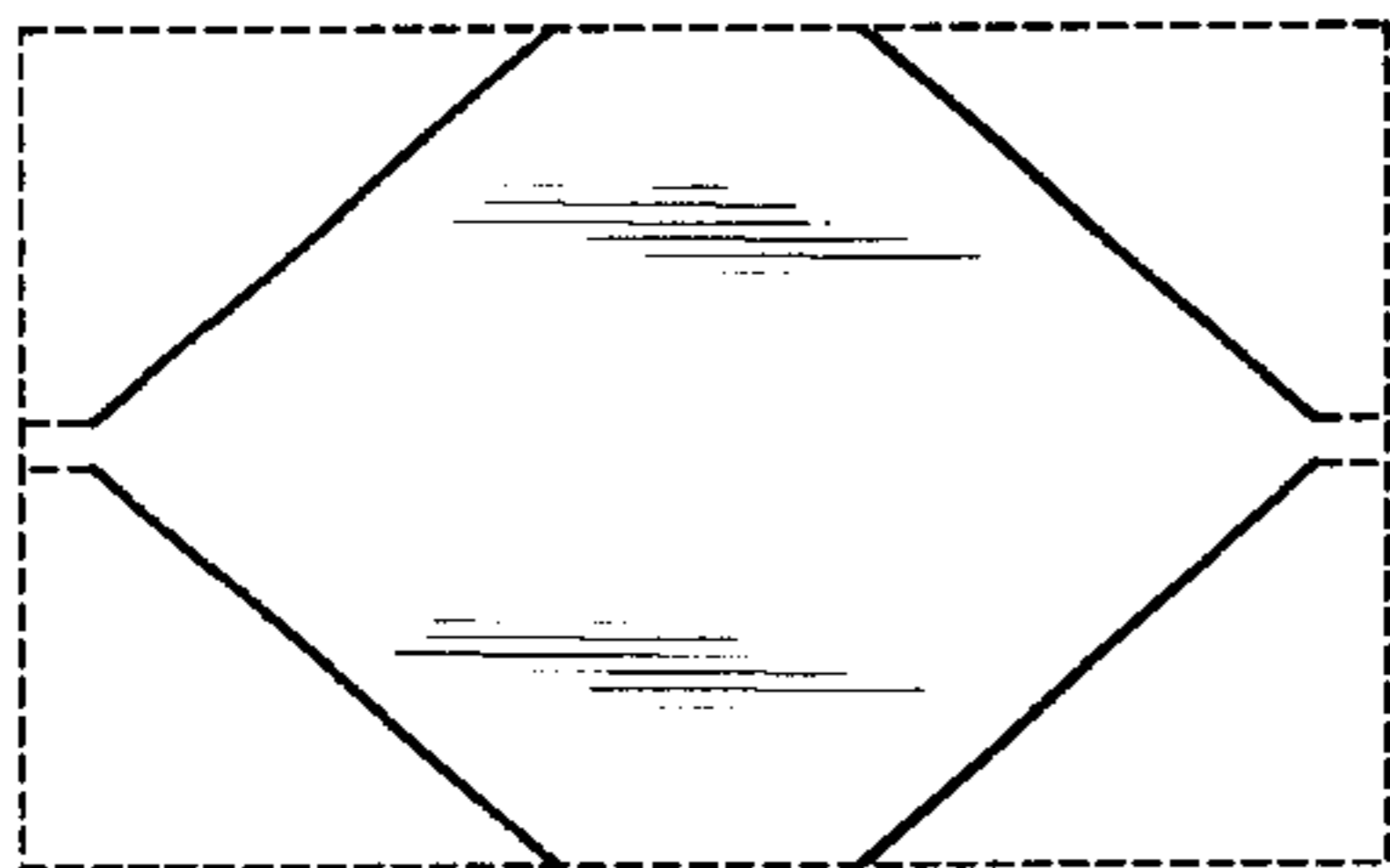

FIG. 2

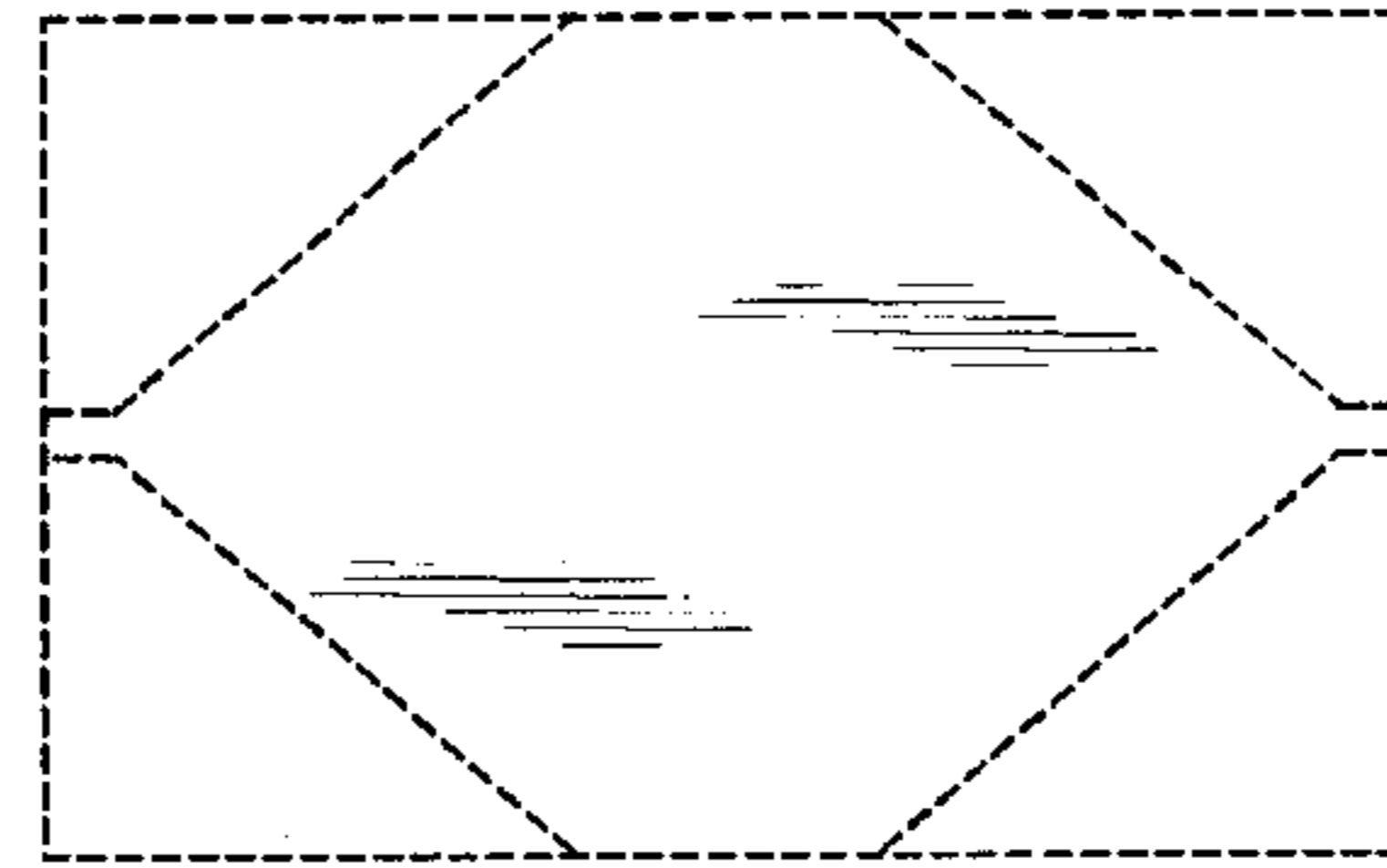

FIG. 3

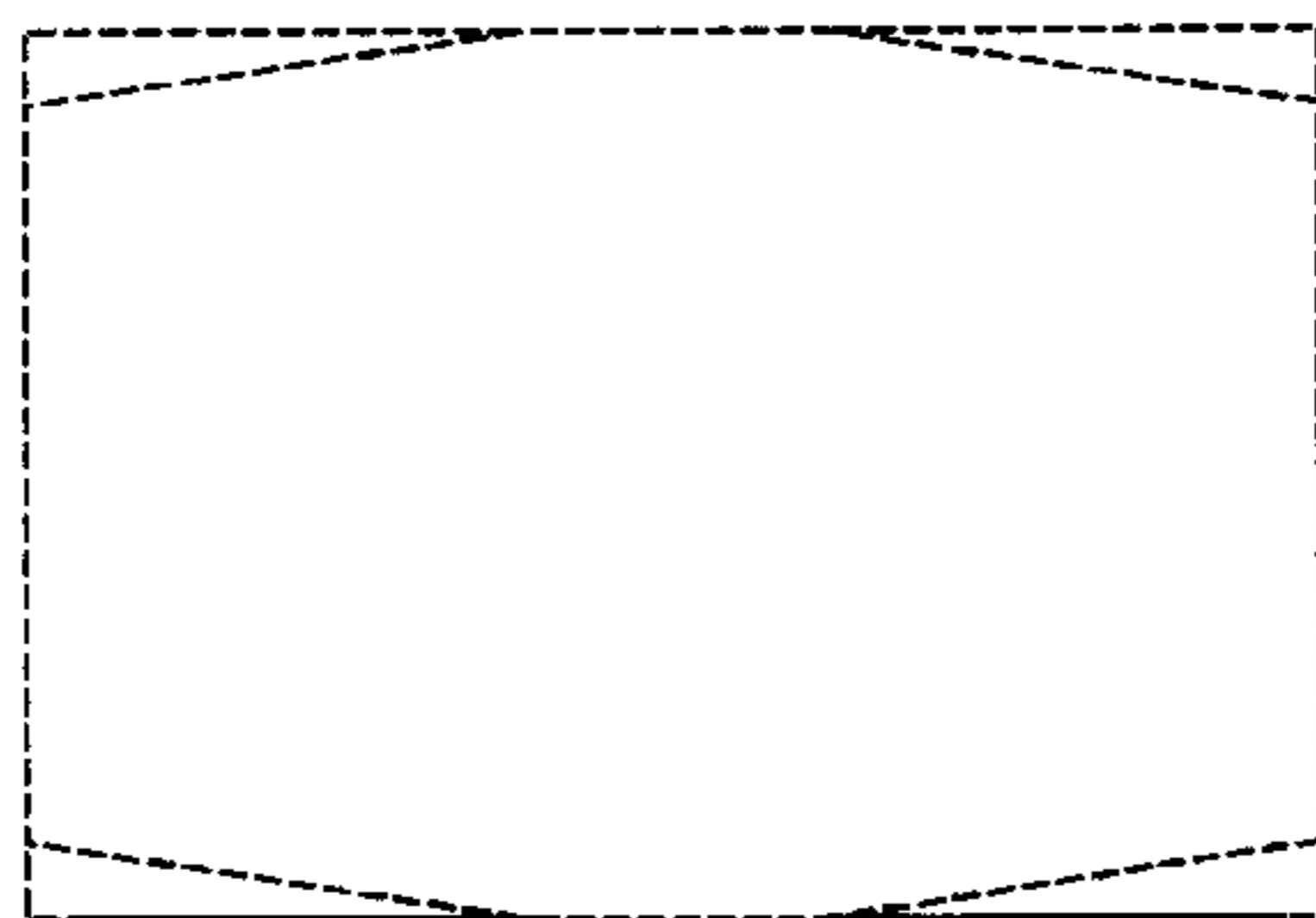

FIG. 4

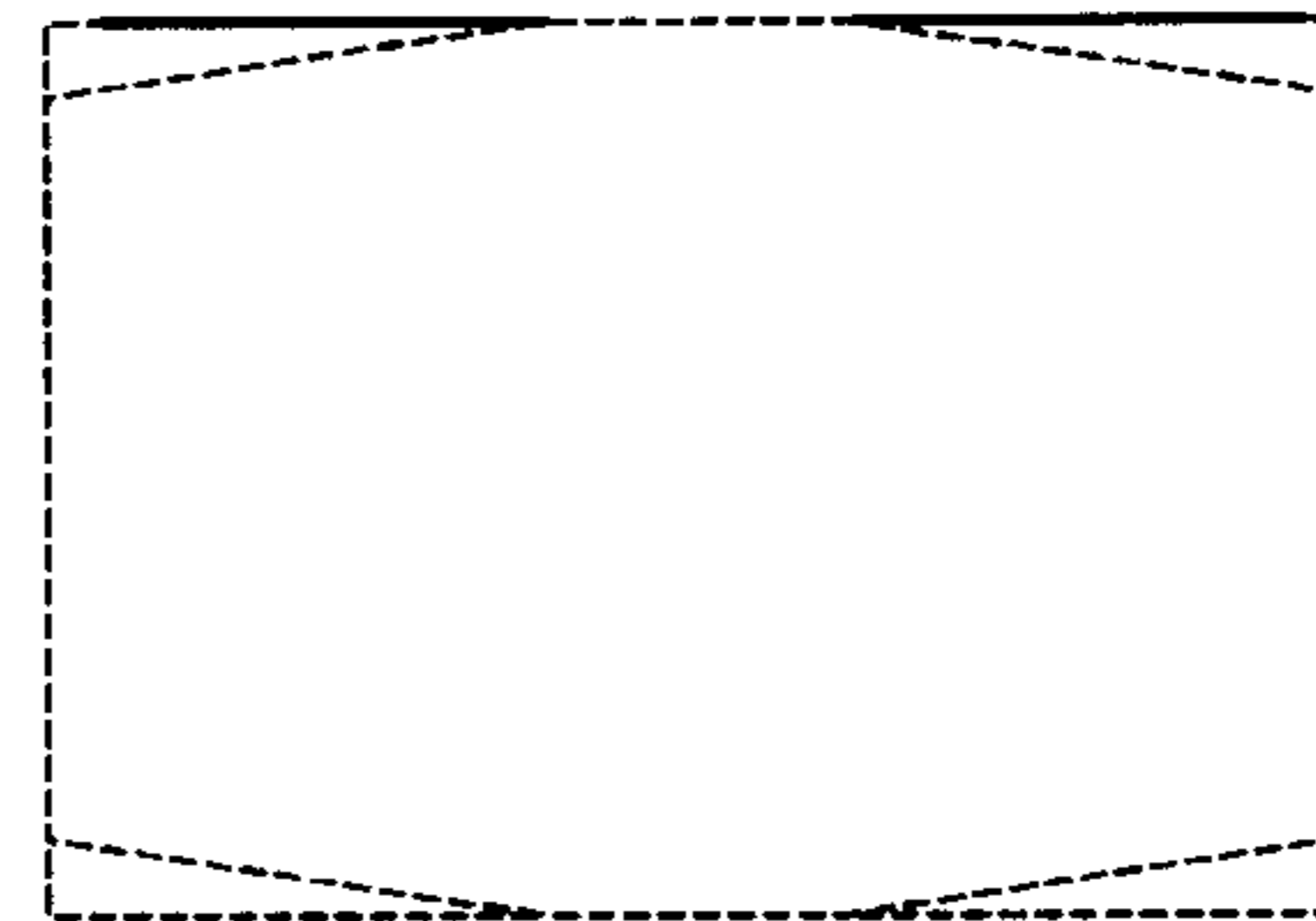

FIG. 5

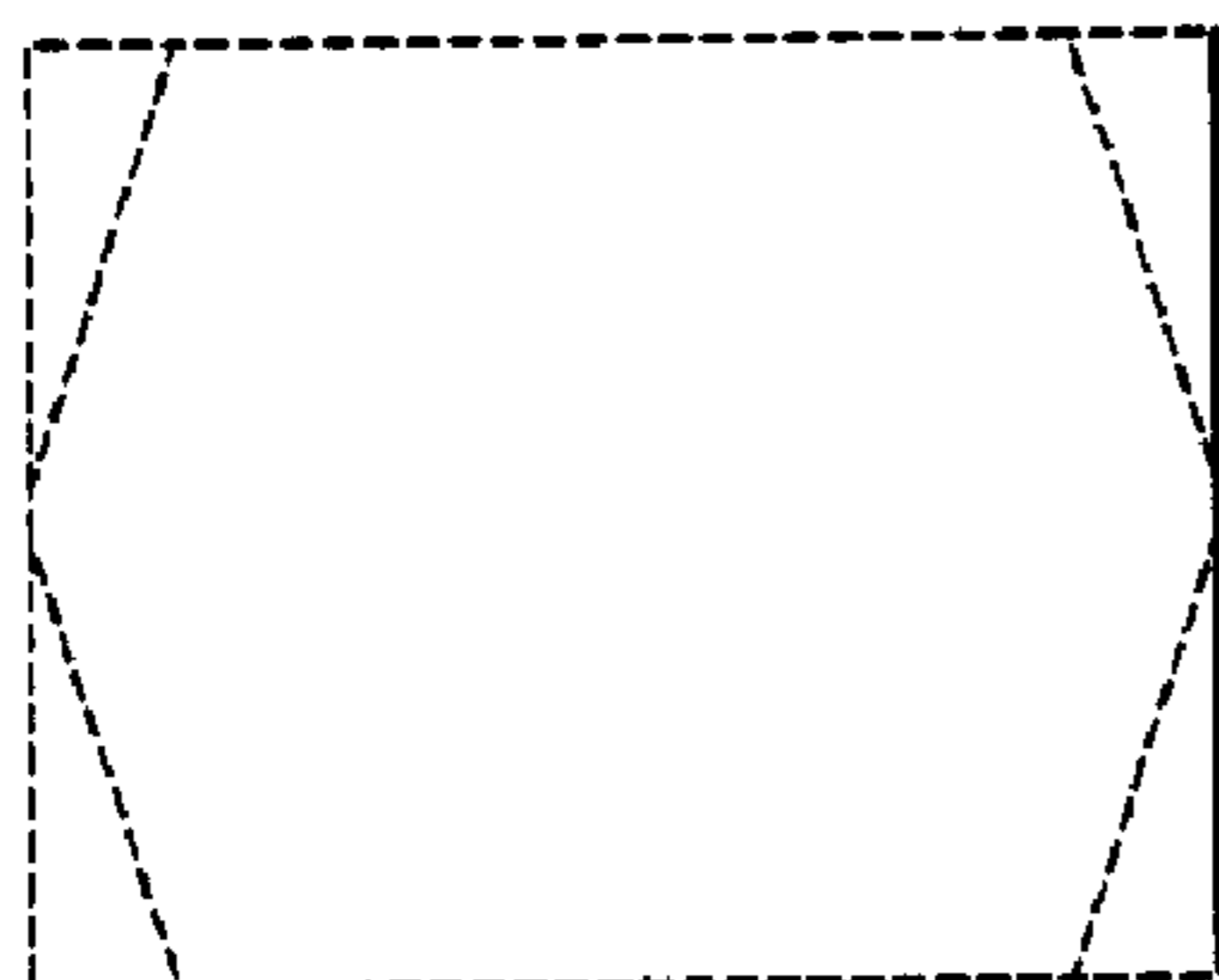

FIG. 6

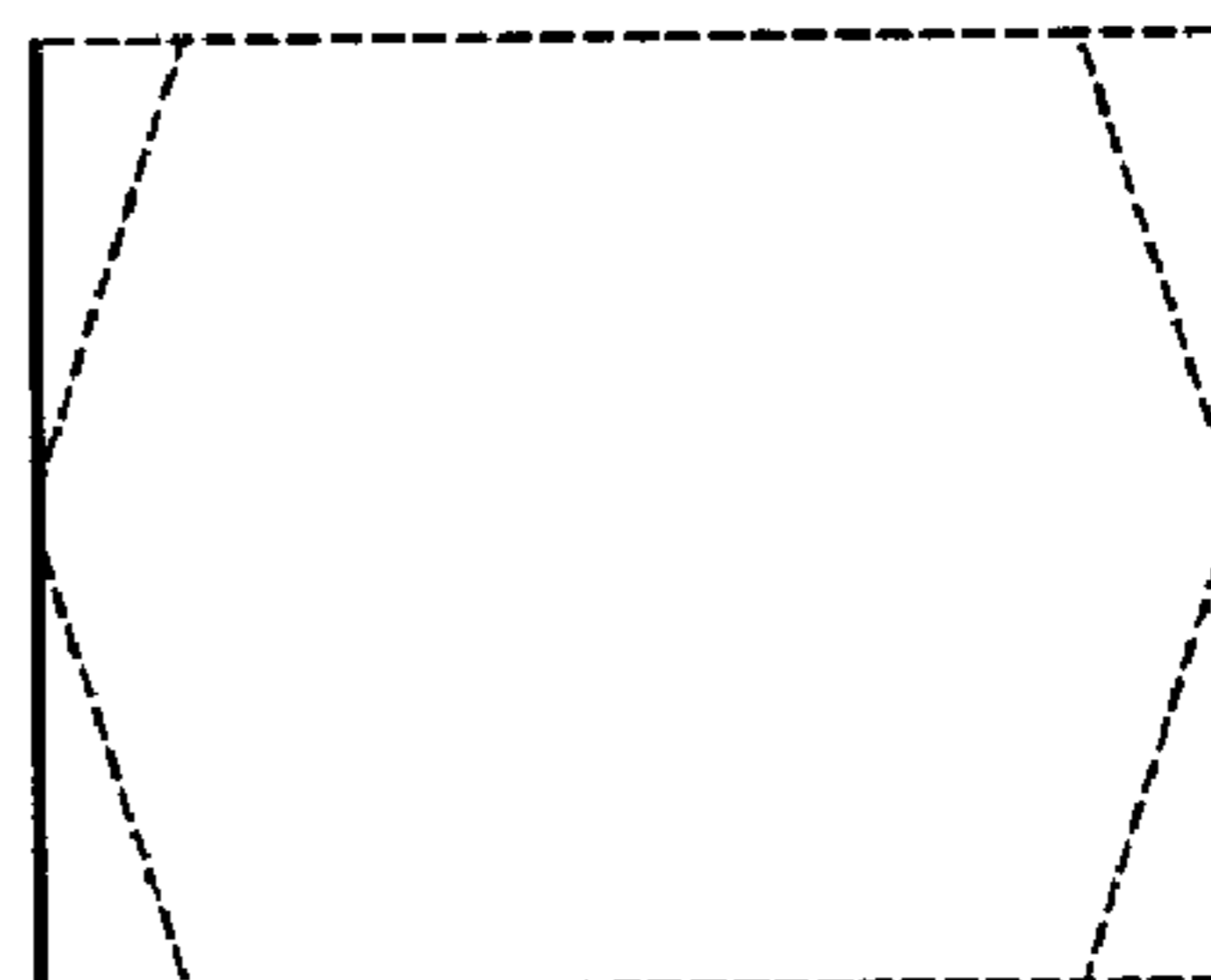

FIG. 7

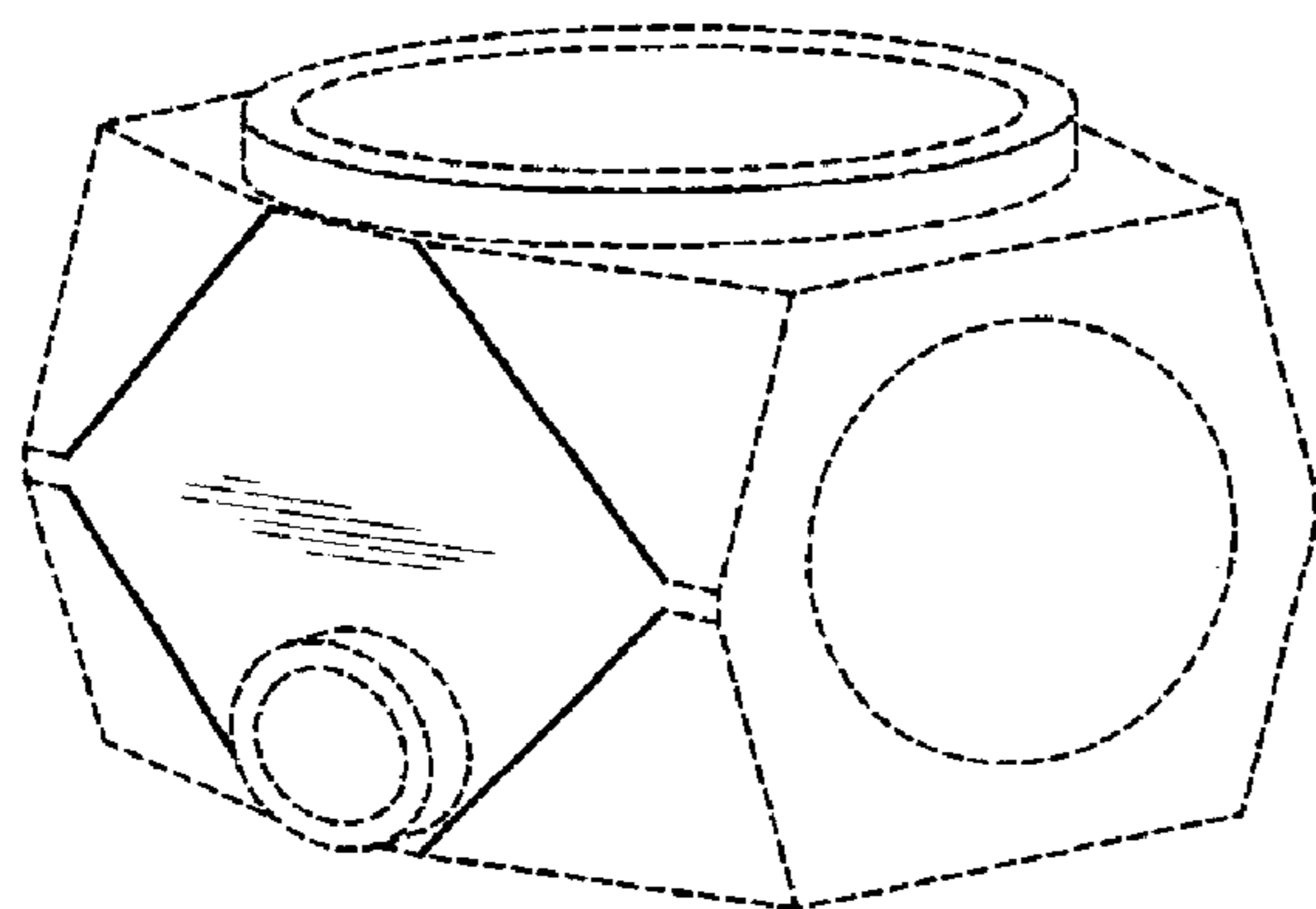

FIG. 8

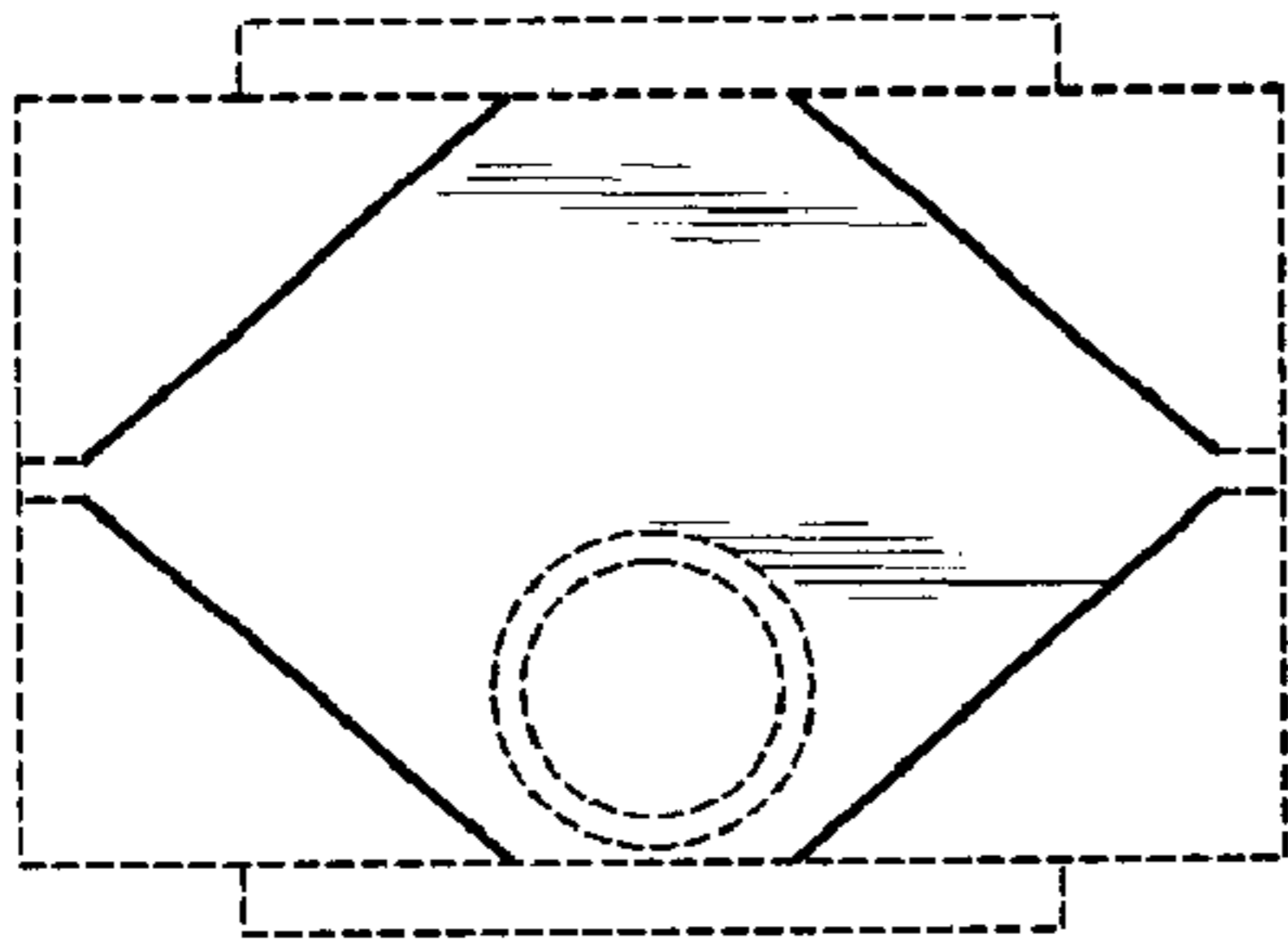

FIG. 9

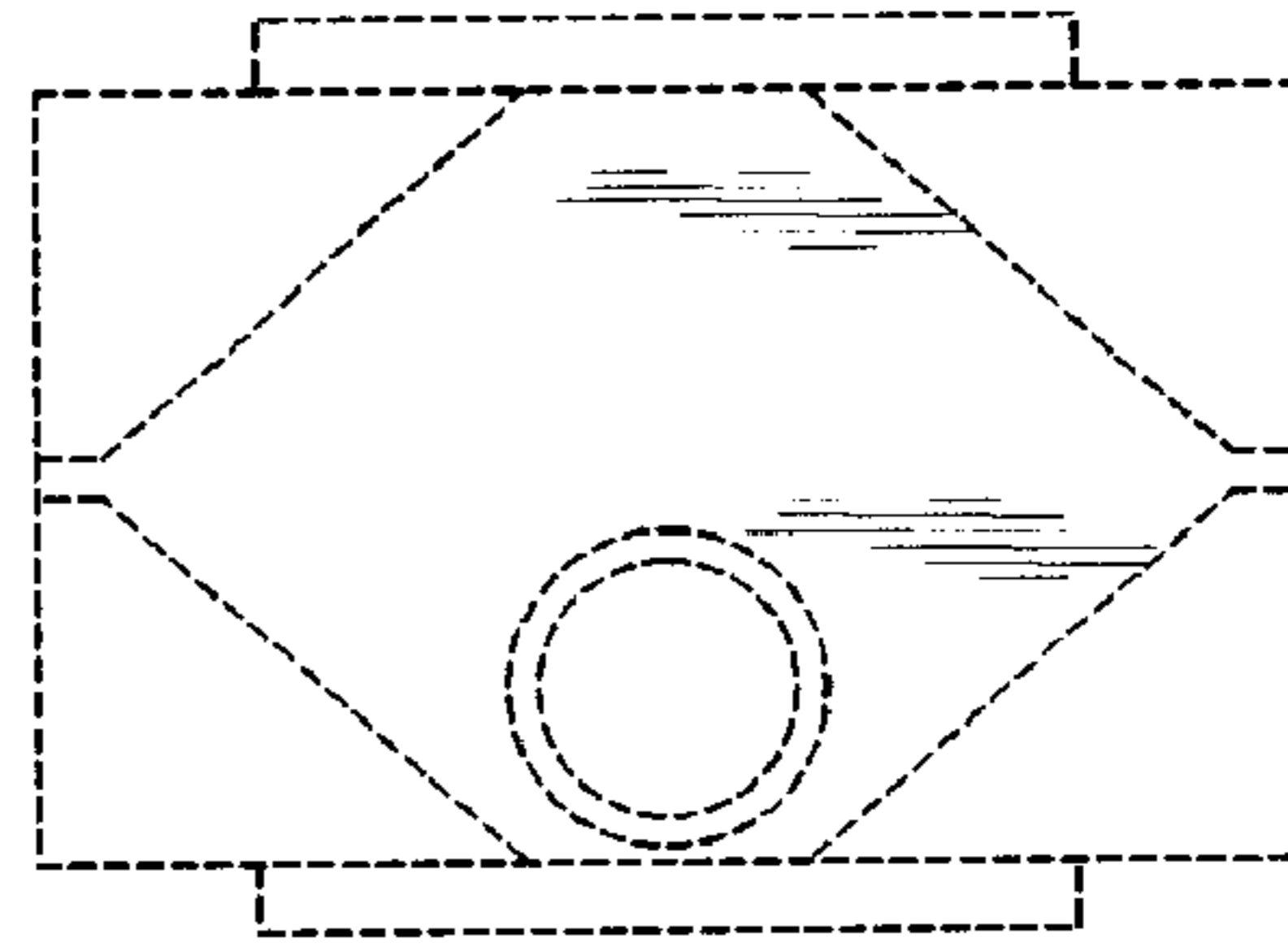

FIG. 10

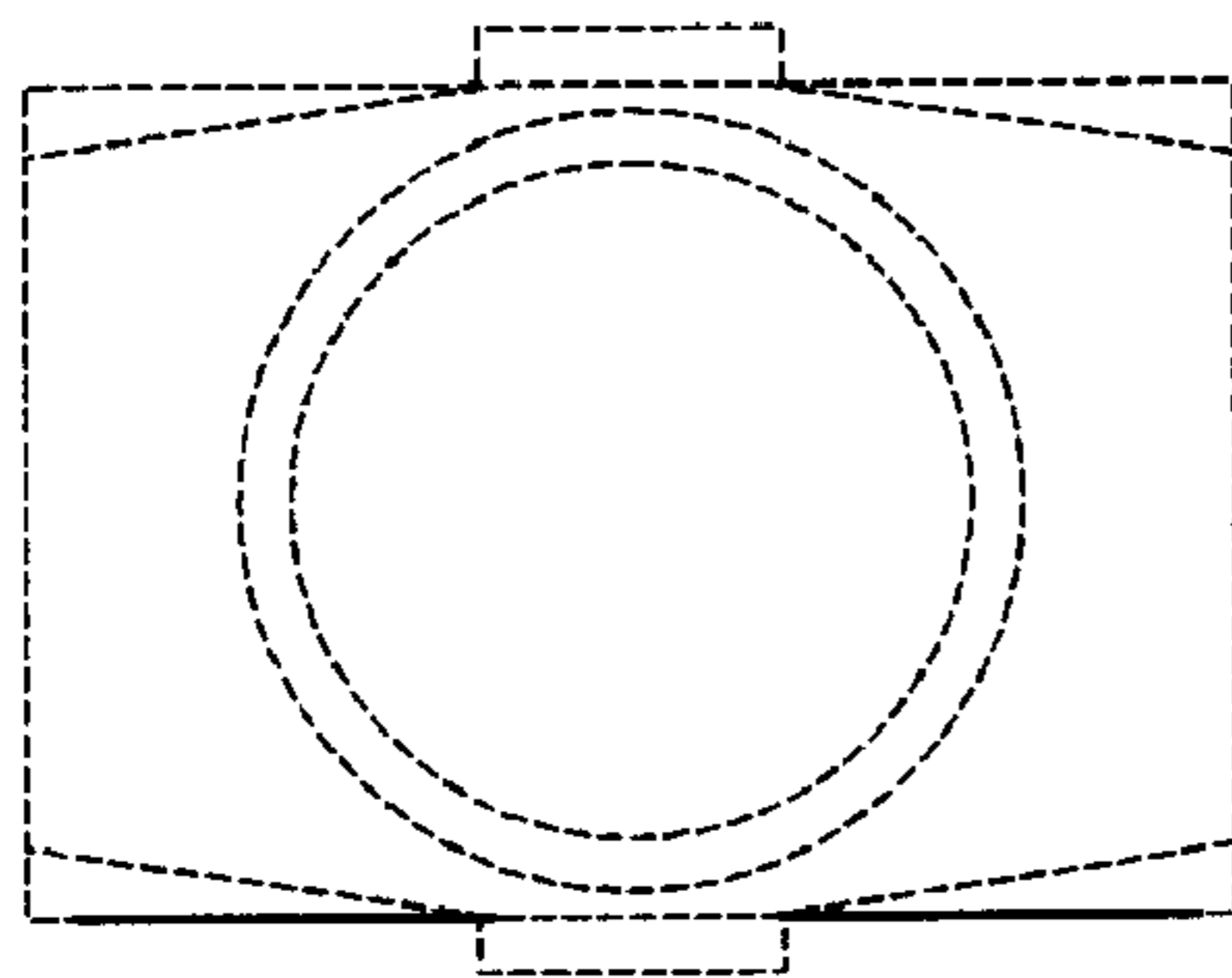

FIG. 11

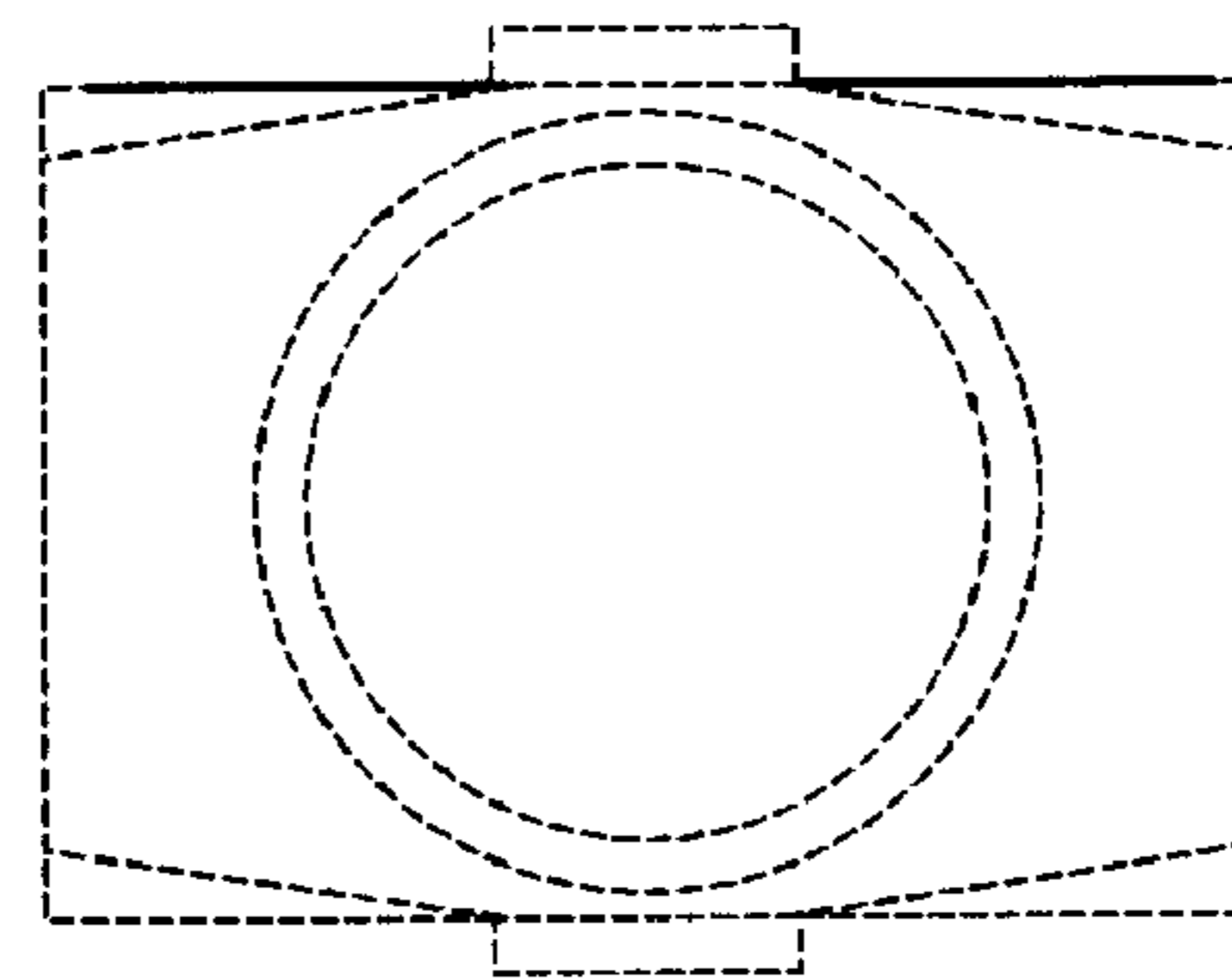

FIG. 12

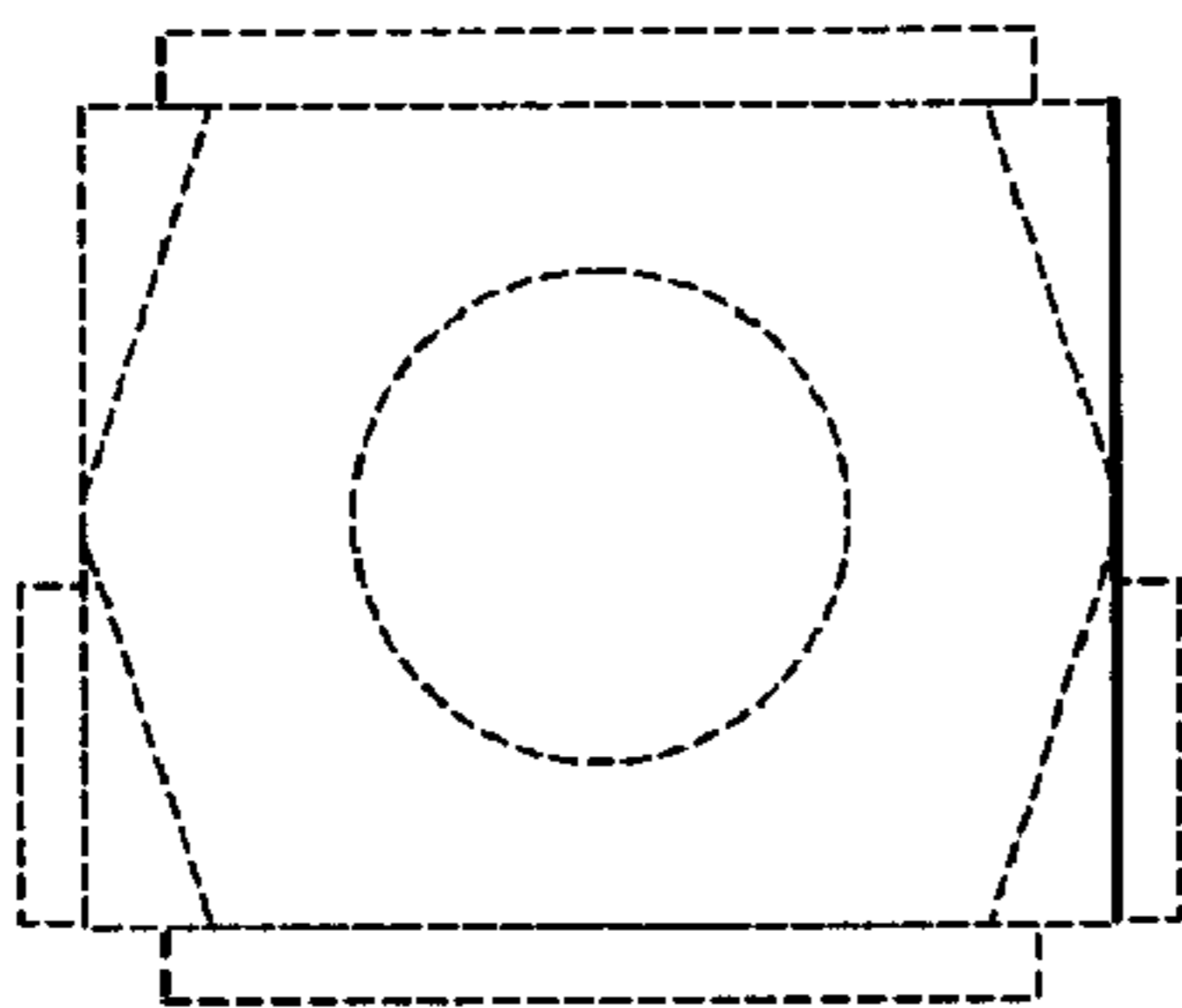

FIG. 13

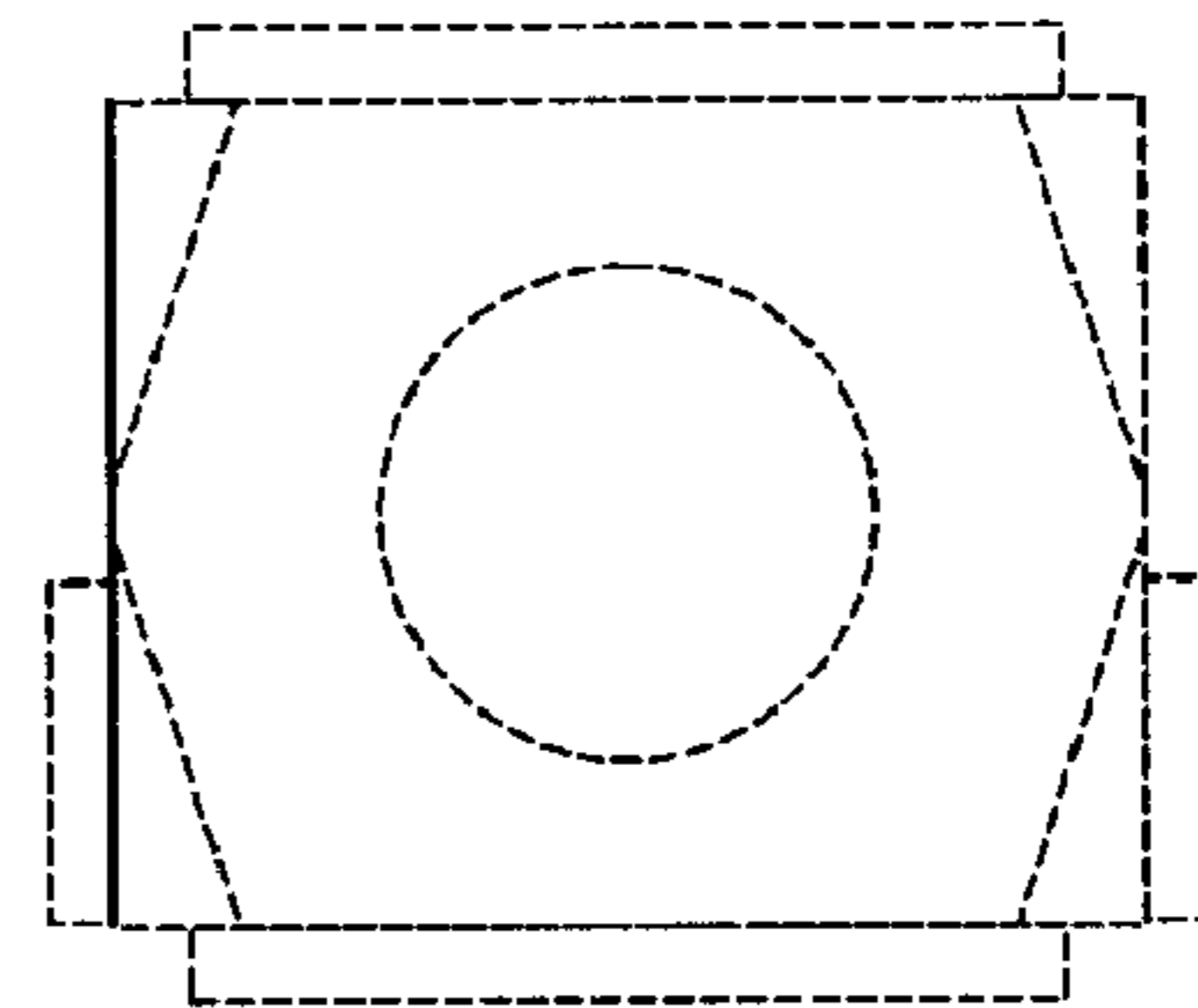

FIG. 14