

US00D521501S

(12) **United States Design Patent** (10) **Patent No.:** **US D521,501 S**
Miller et al. (45) **Date of Patent:** **** May 23, 2006**

(54) **REMOTE CONTROL**

(75) Inventors: **John M. Miller**, Indianapolis, IN (US);
Vincent D. Champetier, Indianapolis,
IN (US)

(73) Assignee: **Thomson Licensing S.A.**, Indianapolis,
IN (US)

(**) Term: **14 Years**

(21) Appl. No.: **29/238,409**

(22) Filed: **Sep. 14, 2005**

(51) **LOC (8) Cl.** **14-03**

(52) **U.S. Cl.** **D14/218**

(58) **Field of Classification Search** D14/174,
D14/217, 218, 137-139, 151, 191-193, 299,
D14/167, 168; D13/168, 162-164; D21/512-517,
D21/566; D10/104, 106; 455/352-355, 151.1-151.4,
455/128, 347, 90.3; 348/114, 734
See application file for complete search history.

(56) **References Cited**

U.S. PATENT DOCUMENTS

D368,095 S * 3/1996 McCallister, III D14/218

D424,029 S * 5/2000 Collins D14/346
D433,403 S * 11/2000 Backs et al. D14/218
D469,542 S * 1/2003 Gerth D24/200
D477,590 S * 7/2003 Ahn D14/218
D499,395 S * 12/2004 Hsu D14/218

* cited by examiner

Primary Examiner—Louis S. Zarfes

Assistant Examiner—John Windmuller

(74) *Attorney, Agent, or Firm*—Fletcher Yoder

(57) **CLAIM**

The ornamental design for a remote control, as shown and described.

DESCRIPTION

FIG. 1 is a front elevational view of a remote control showing our new design;

FIG. 2 is a right side elevational thereof;

FIG. 3 is a rear elevational view thereof; and,

FIG. 4 is a top plan view thereof.

The broken lines provided in the above views are used to indicate environmental structures and features and form no part of the claimed design.

1 Claim, 4 Drawing Sheets

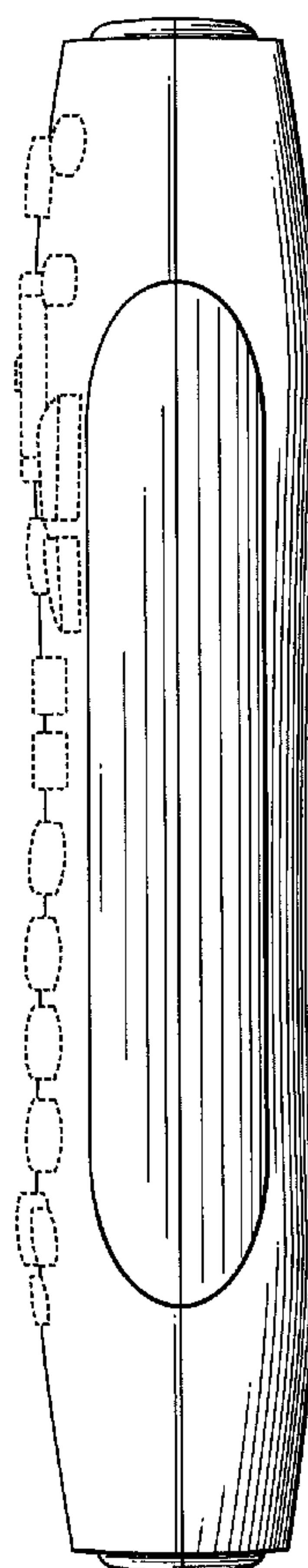
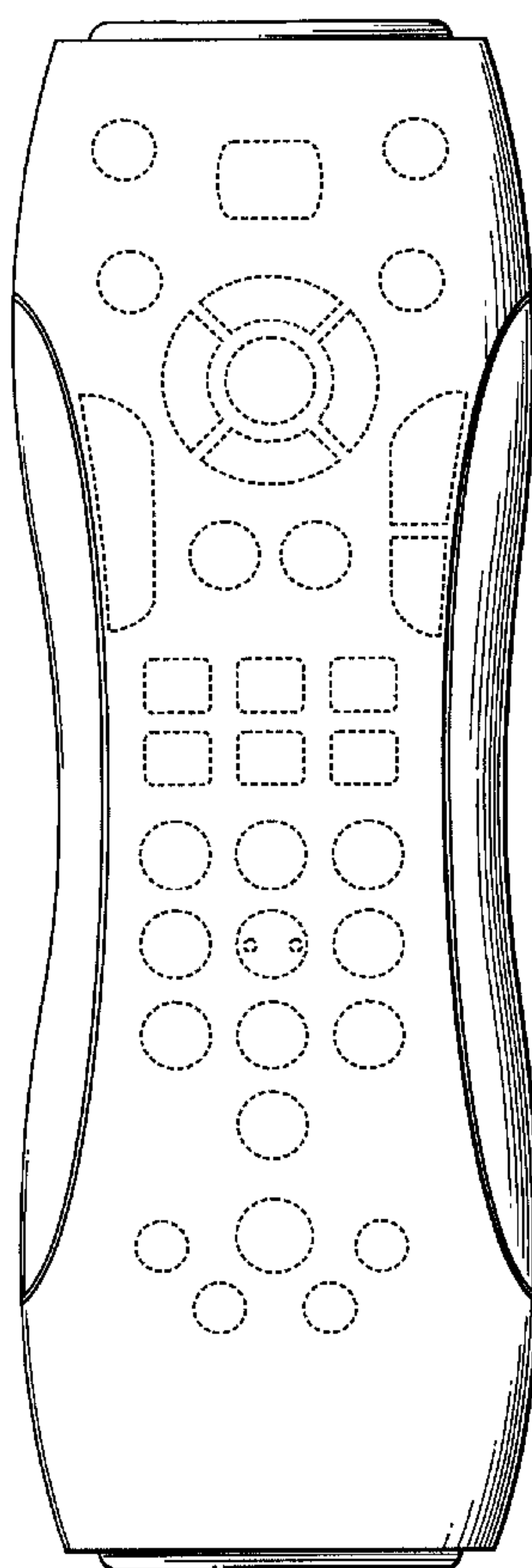

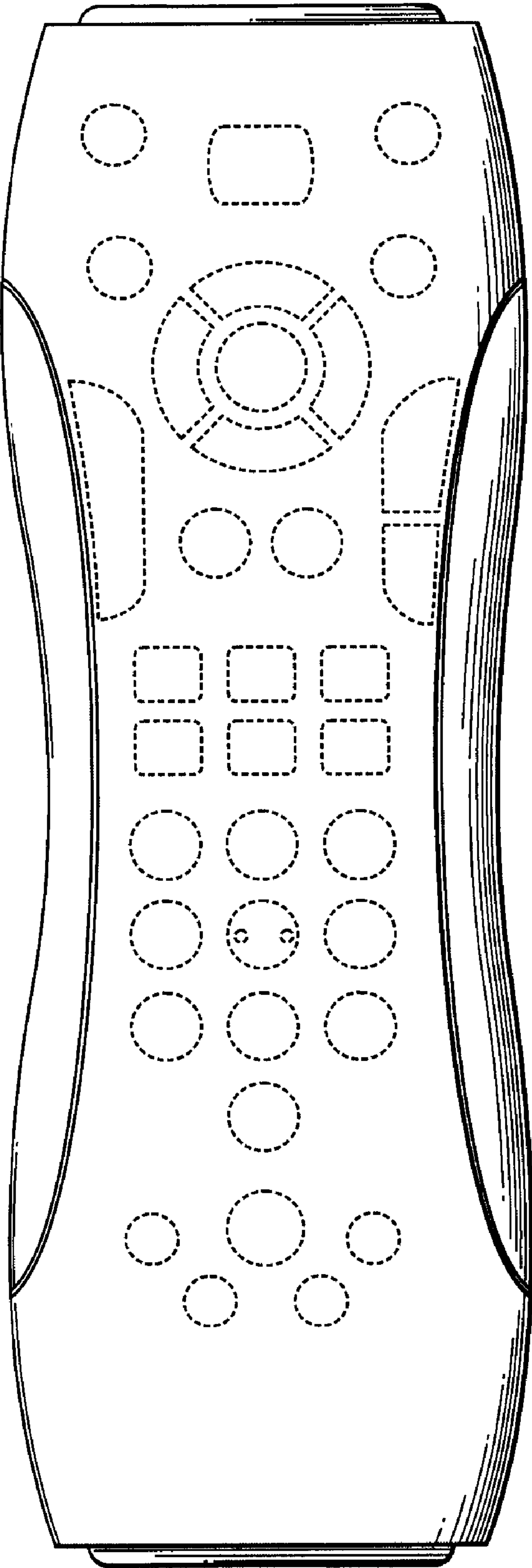

FIG. 1

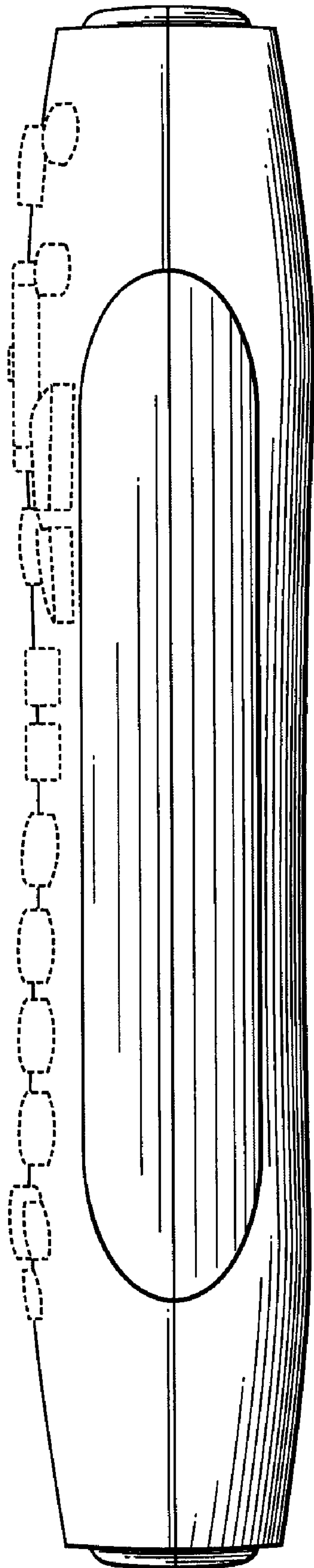

FIG. 2

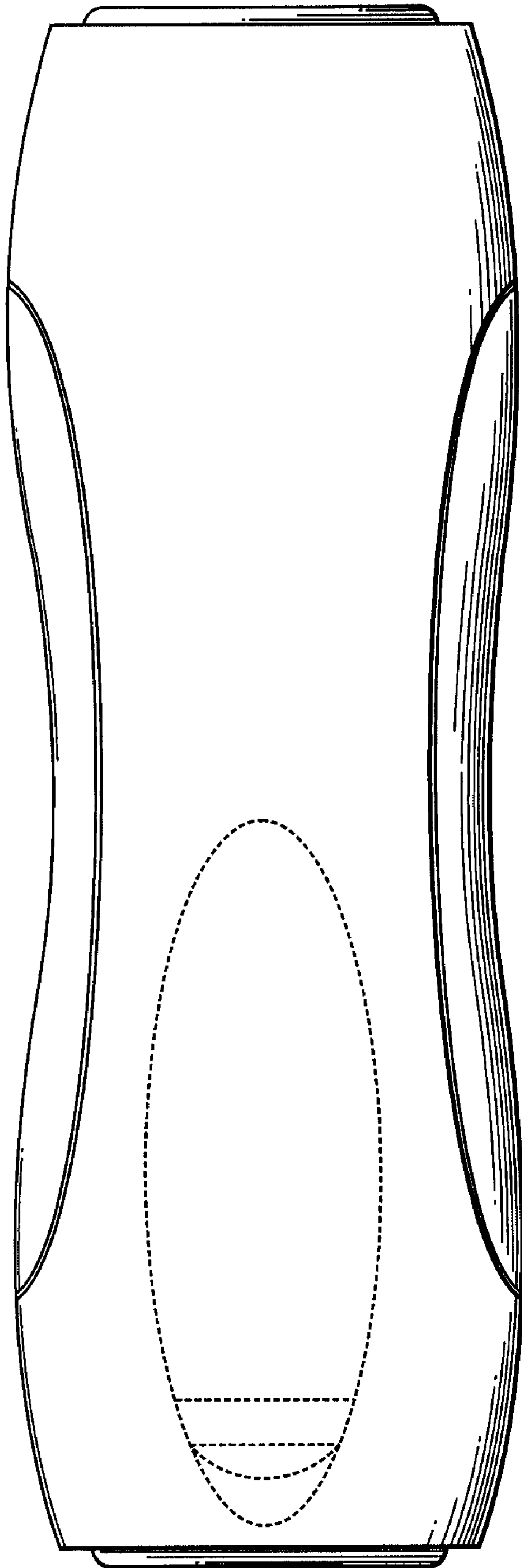

FIG. 3

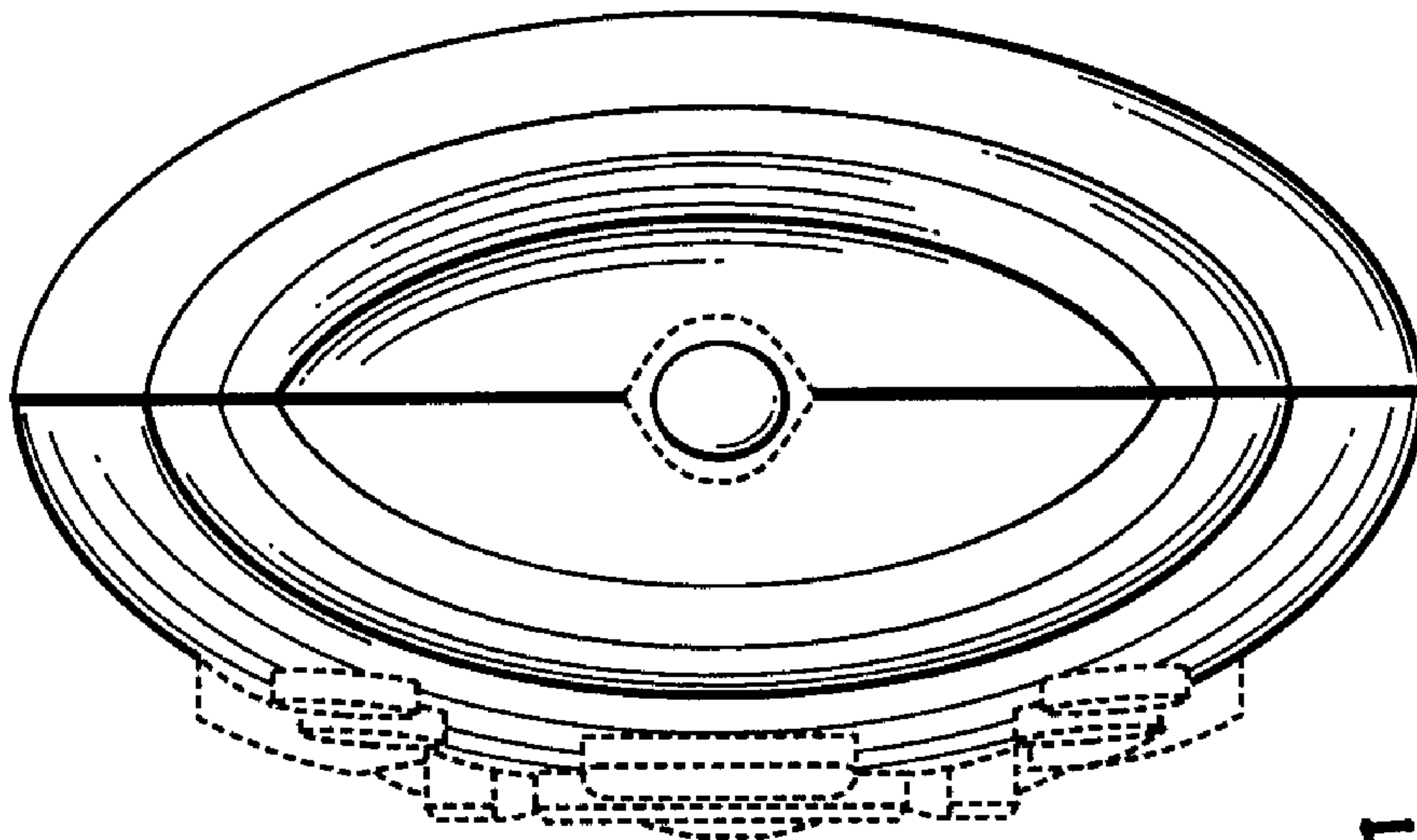

FIG. 4