



US00D521399S

(12) **United States Design Patent**
Johnson et al.

(10) **Patent No.:** **US D521,399 S**

(45) **Date of Patent:** **** May 23, 2006**

(54) **LEVEL**

(75) Inventors: **Robert A. Johnson**, Mequon, WI (US);
Wayne R. Kinnally, Tomahawk, WI
(US)

(73) Assignee: **Johnson Level & Tool Mfg. Co., Inc.**,
Mequon, WI (US)

(**) Term: **14 Years**

(21) Appl. No.: **29/225,603**

(22) Filed: **Mar. 18, 2005**

(51) **LOC (8) Cl.** **10-04**

(52) **U.S. Cl.** **D10/69**

(58) **Field of Classification Search** D10/69,
D10/74; 33/365, 366.11–366.27, 367–391
See application file for complete search history.

(56) **References Cited**

U.S. PATENT DOCUMENTS

D348,619 S	7/1994	Hansen	
5,406,714 A *	4/1995	Baker et al.	33/382
D388,719 S	1/1998	Kohner	
D440,507 S	4/2001	Krehel et al.	
D448,686 S	10/2001	Martone	
D469,370 S	1/2003	Gruetzmacher et al.	
D493,737 S	8/2004	Nickel	
D498,152 S	11/2004	Hickey	
D503,636 S	4/2005	Kim	

* cited by examiner

Primary Examiner—Antoine D. Davis

(74) *Attorney, Agent, or Firm*—Boyle Fredrickson
Newholm Stein & Gratz S.C.

(57) **CLAIM**

The ornamental design of a level, as shown and described.

DESCRIPTION

FIG. 1 is an isometric view of a level incorporating our new design, wherein the breaks indicate indeterminate length; FIG. 2 is a right side elevation view thereof, the left side elevation view being a mirror image; FIG. 3 is a top plan view thereof, the bottom plan view being identical; FIG. 4 is an end view thereof, the opposite end view being identical; FIG. 5 is an isometric view of a level having a first length, and incorporating our new design; FIG. 6 is a right side elevation view thereof, the left side elevation view being a mirror image; FIG. 7 is a top plan view thereof, the bottom plan view being identical; FIG. 8 is an end view thereof, the opposite end view being identical; FIG. 9 is an isometric view of a level having a second length, and incorporating our new design; FIG. 10 is a right side elevation view thereof, the left side elevation view being a mirror image; FIG. 11 is a top plan view thereof, the bottom plan view being identical; and, FIG. 12 is an end elevation view thereof, the opposite end elevation view being identical.

1 Claim, 3 Drawing Sheets

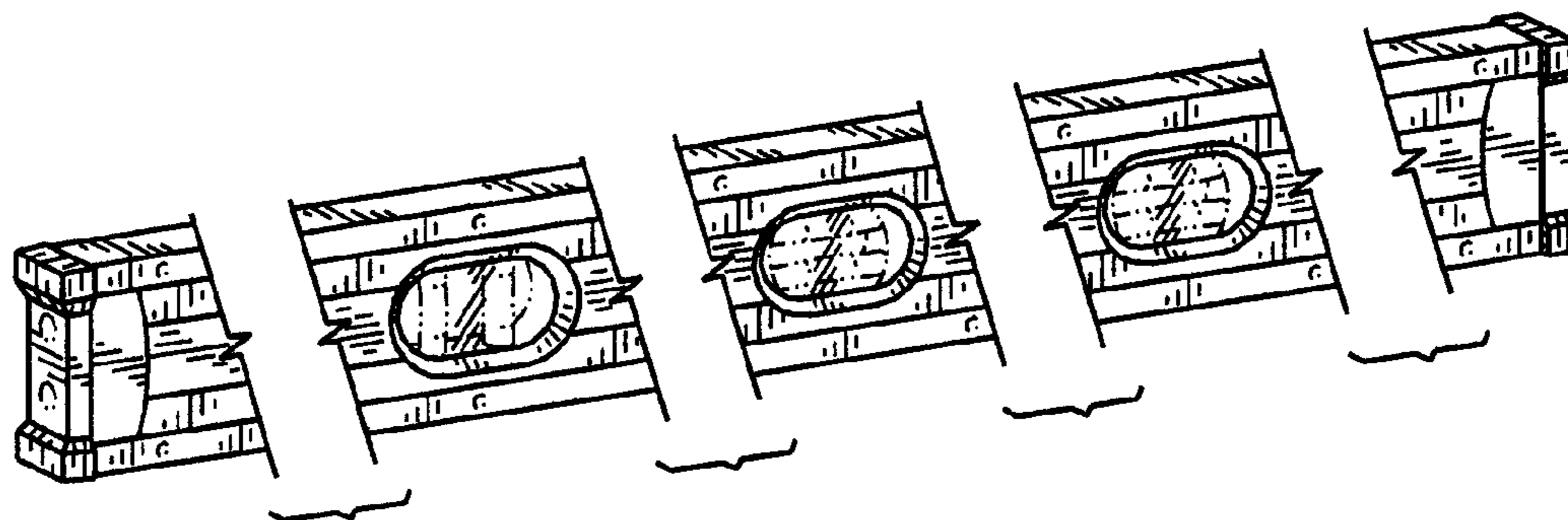

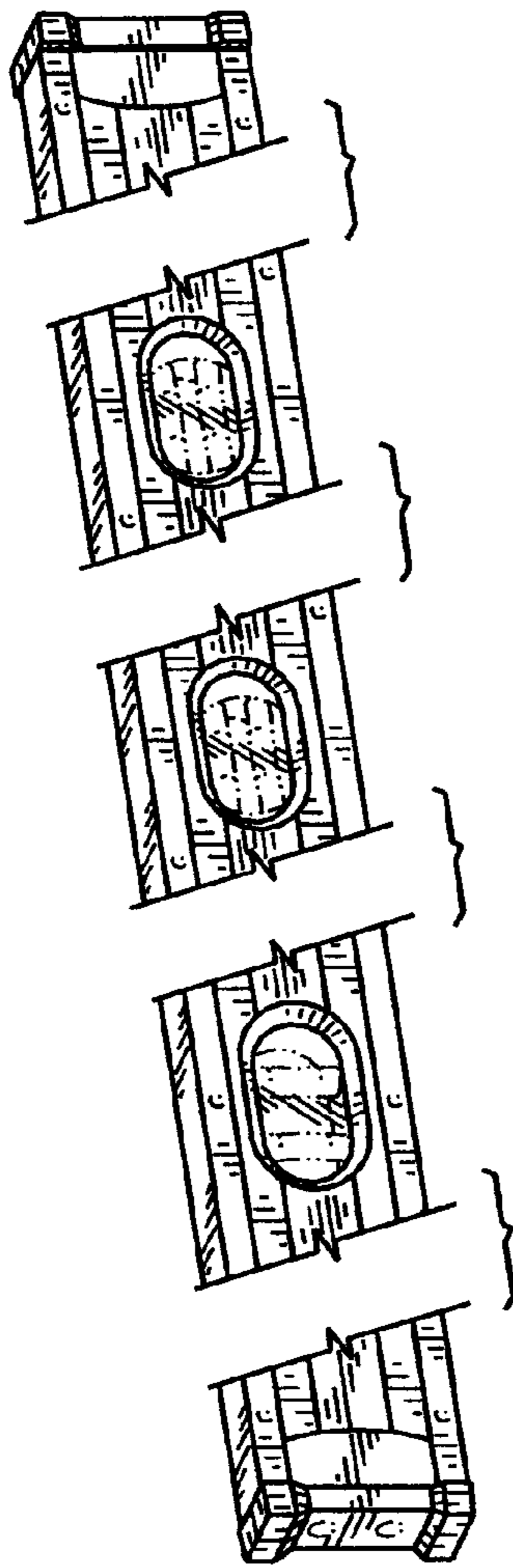

FIG. 1

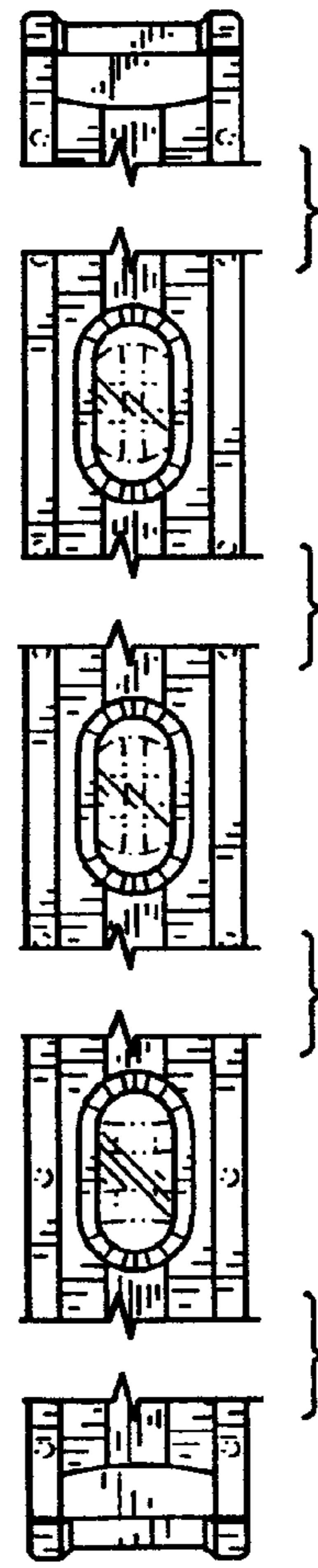

FIG. 2

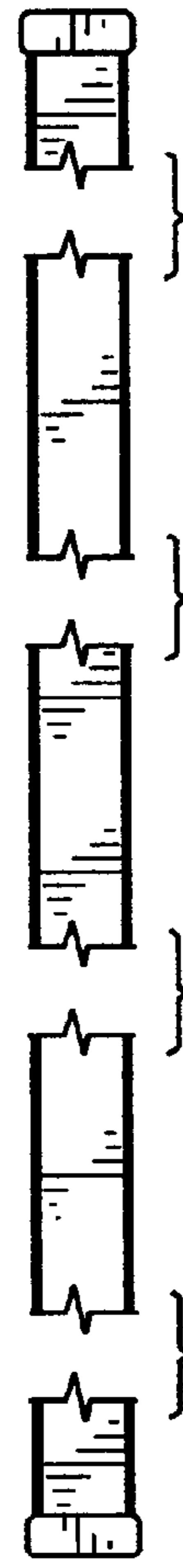

FIG. 3



FIG. 4

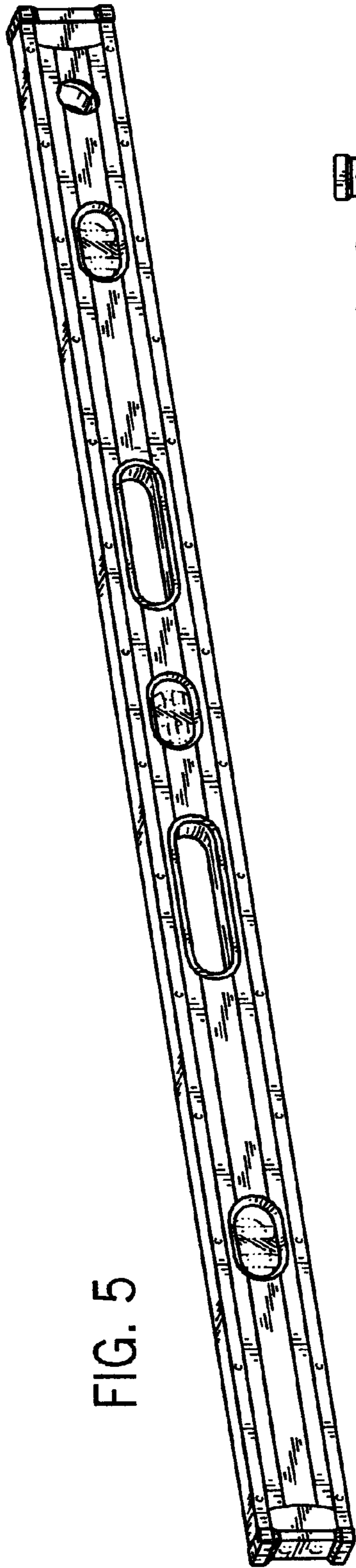

FIG. 5



FIG. 8

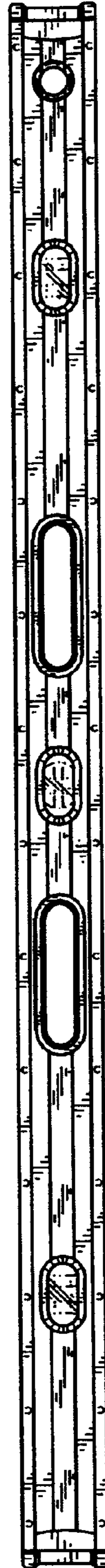

FIG. 6



FIG. 7

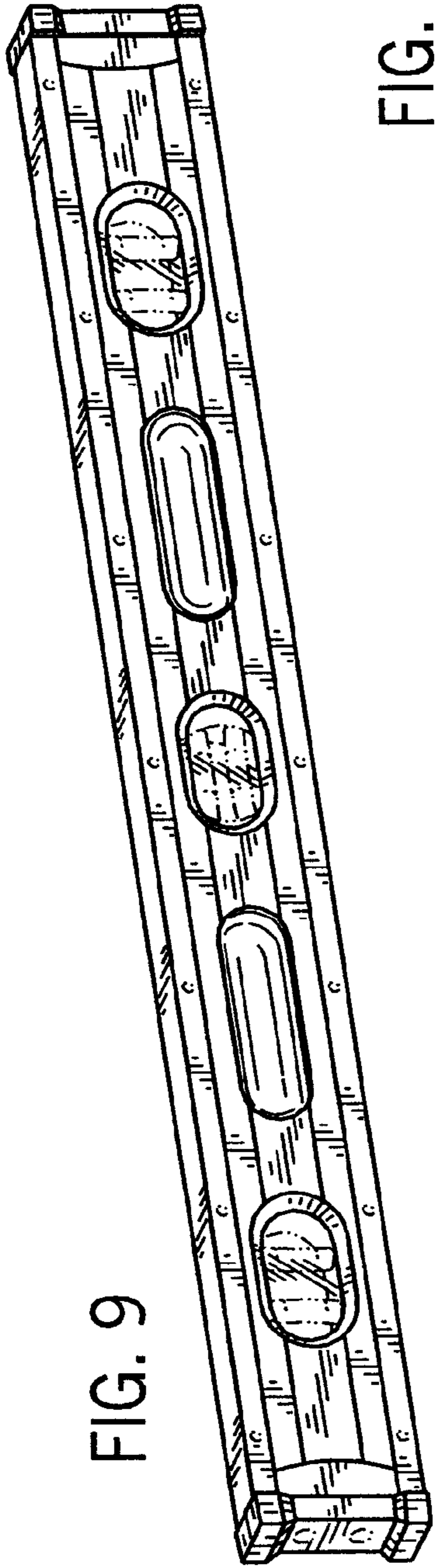

FIG. 9



FIG. 12

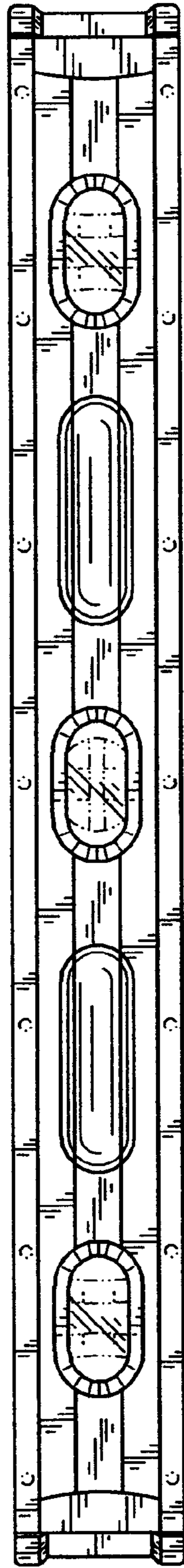

FIG. 10



FIG. 11