



US00D521314S

(12) **United States Design Patent**
Ball

(10) **Patent No.:** **US D521,314 S**

(45) **Date of Patent:** **** May 23, 2006**

- (54) **CONTROL KNOB FOR TOASTER**
- (75) Inventor: **Alan D. Ball**, Somerville, MA (US)
- (73) Assignee: **Conair Corporation**, Stamford, CT (US)
- (**) Term: **14 Years**
- (21) Appl. No.: **29/212,505**
- (22) Filed: **Sep. 2, 2004**
- (51) **LOC (8) Cl.** **07-02**
- (52) **U.S. Cl.** **D7/393**
- (58) **Field of Classification Search** D7/393,
D7/354-361, 328-330; D8/300, 301, 307,
D8/310, 312, 319, 320; 220/752; 16/110.1,
16/414, 417, 441, 443
See application file for complete search history.

- D225,204 S * 11/1972 Kendrick D8/311
- 3,866,525 A 2/1975 Oxel
- D267,073 S * 11/1982 Lefevre D7/393
- D333,065 S * 2/1993 Murphy D7/391
- D371,486 S * 7/1996 Chan D7/393
- D394,184 S * 5/1998 Demore D7/391
- D400,778 S * 11/1998 Holbrook, Jr. D8/311
- 5,960,702 A 10/1999 Thiriati et al.
- 6,192,790 B1 2/2001 Balandier
- D443,496 S * 6/2001 DeCosse D8/300
- D451,339 S * 12/2001 Munari D7/393
- 6,431,057 B1 8/2002 Leung et al.
- 6,595,111 B1 7/2003 Chiu et al.
- D495,196 S * 8/2004 Howell et al. D7/361
- D511,669 S * 11/2005 Miller D8/300
- 2003/0066434 A1 4/2003 Tomsich et al.

* cited by examiner

Primary Examiner—Holly Baynham

Assistant Examiner—Cynthia M. Chin

(74) *Attorney, Agent, or Firm*—Lawrence Cruz; Steven A. Garner

(56) **References Cited**
U.S. PATENT DOCUMENTS

- 951,287 A 3/1910 Parkhurst
- 2,070,333 A 2/1937 Freeman
- 2,309,641 A 2/1943 Gough
- 2,491,829 A 12/1949 Palmer et al.
- 2,779,849 A 1/1957 Gomersall
- D185,912 S * 8/1959 Hvale D7/393
- D187,944 S * 5/1960 Eckersberg et al. D7/393
- 3,169,469 A 2/1965 Parr
- D202,062 S * 8/1965 Yamazaki D7/360
- 3,258,855 A 7/1966 Flower et al.
- 3,279,352 A 10/1966 Jepson et al.
- D208,918 S * 10/1967 Dole D8/311
- 3,534,706 A * 10/1970 Crispell 116/320
- 3,587,907 A 6/1971 Okuda et al.

(57) **CLAIM**

The ornamental design for a control knob for toaster, as shown and described.

DESCRIPTION

FIG. 1 is a perspective view of a control knob for toaster showing my new design;
FIG. 2 is a right side view thereof;
FIG. 3 is a top view thereof;
FIG. 4 is a bottom view thereof;
FIG. 5 is a front view thereof; and,
FIG. 6 is a rear view thereof.

1 Claim, 1 Drawing Sheet

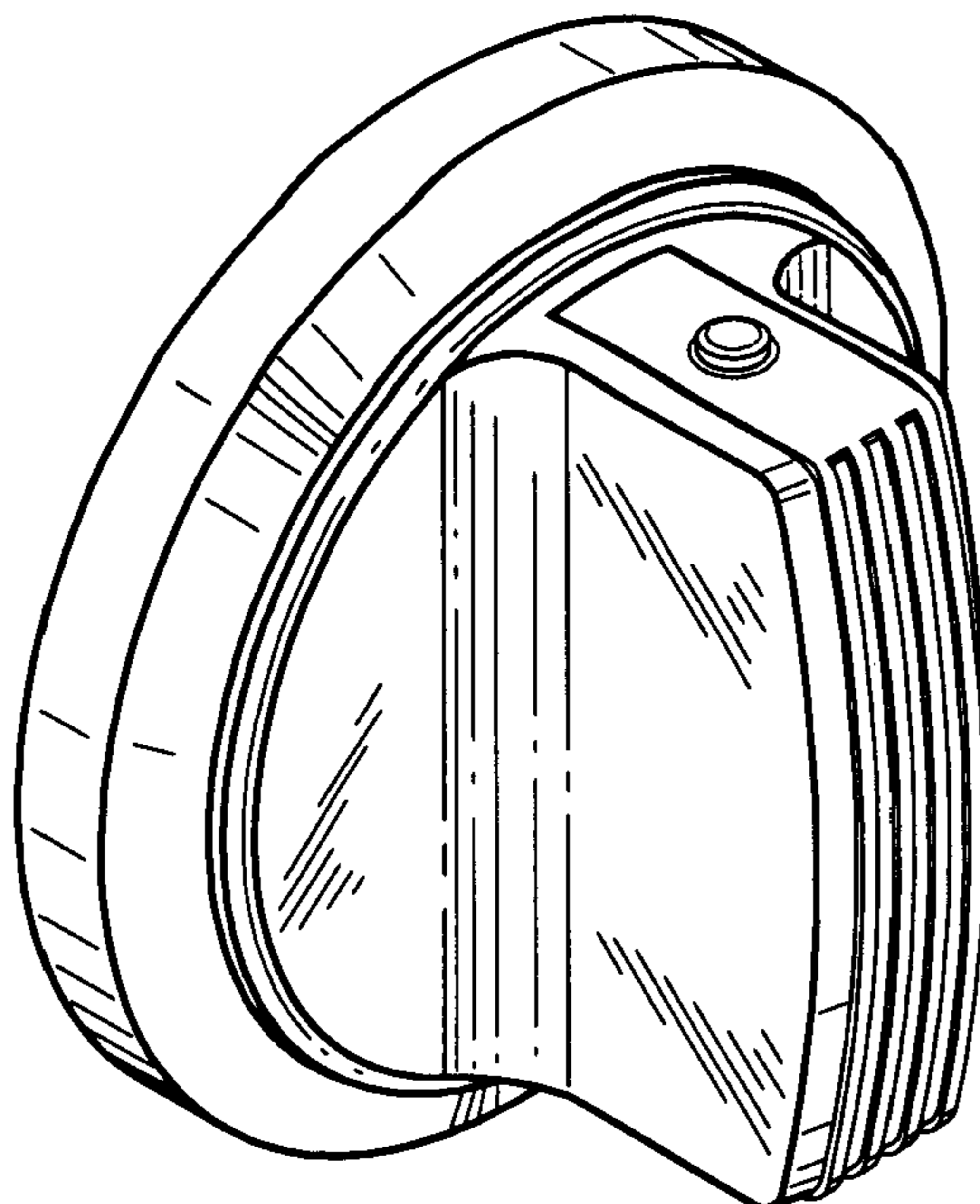

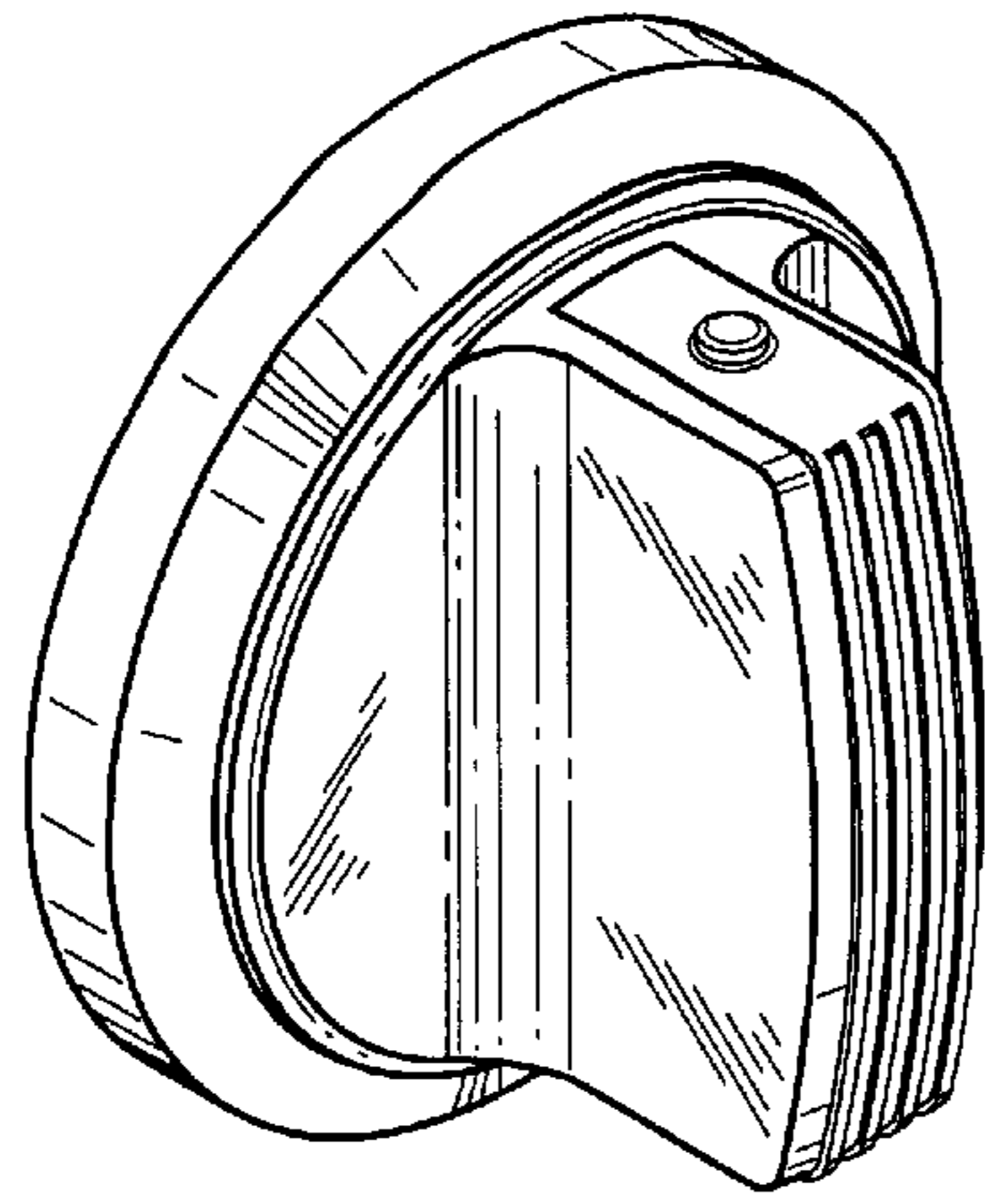

FIG. 1

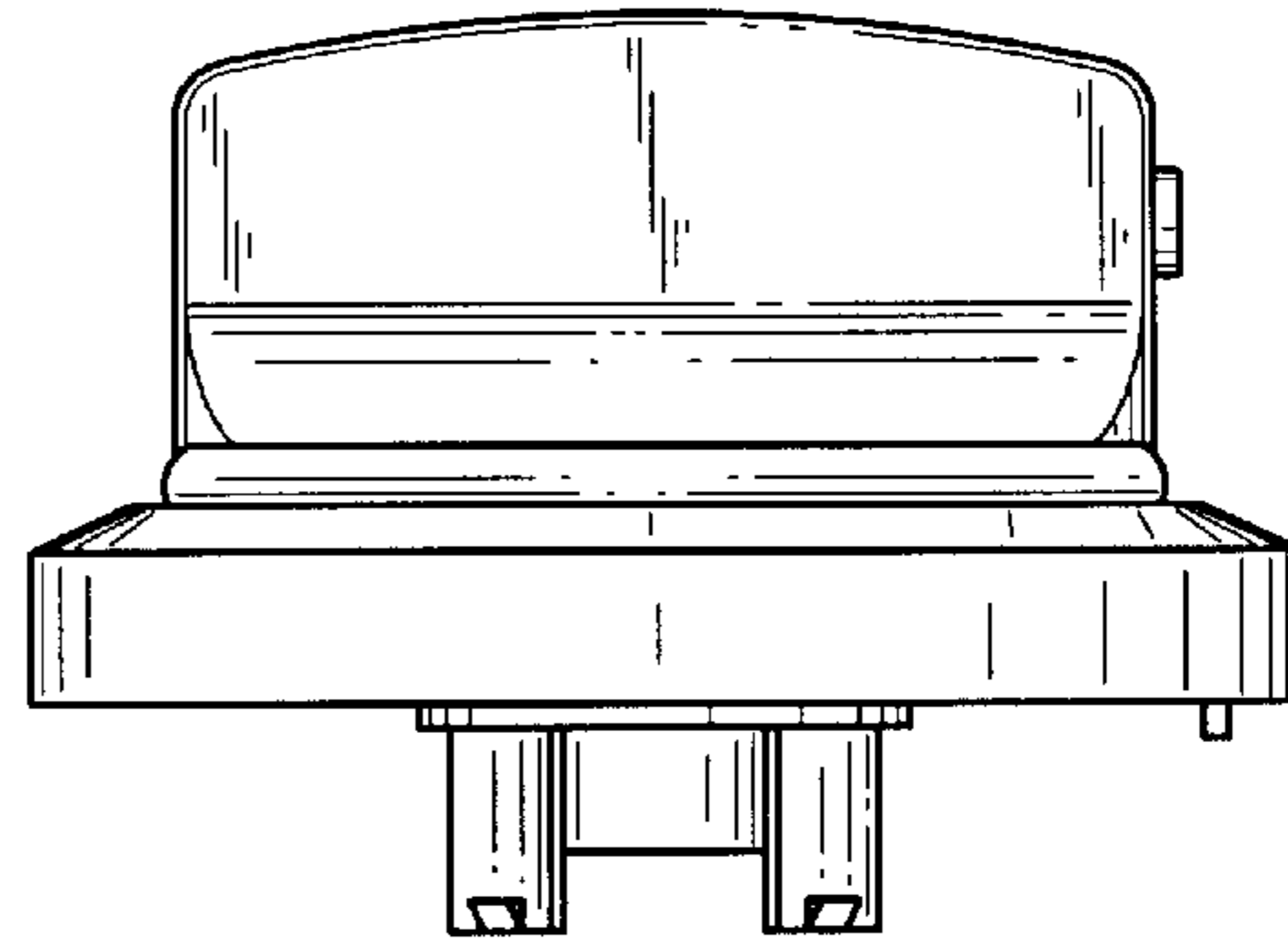

FIG. 2

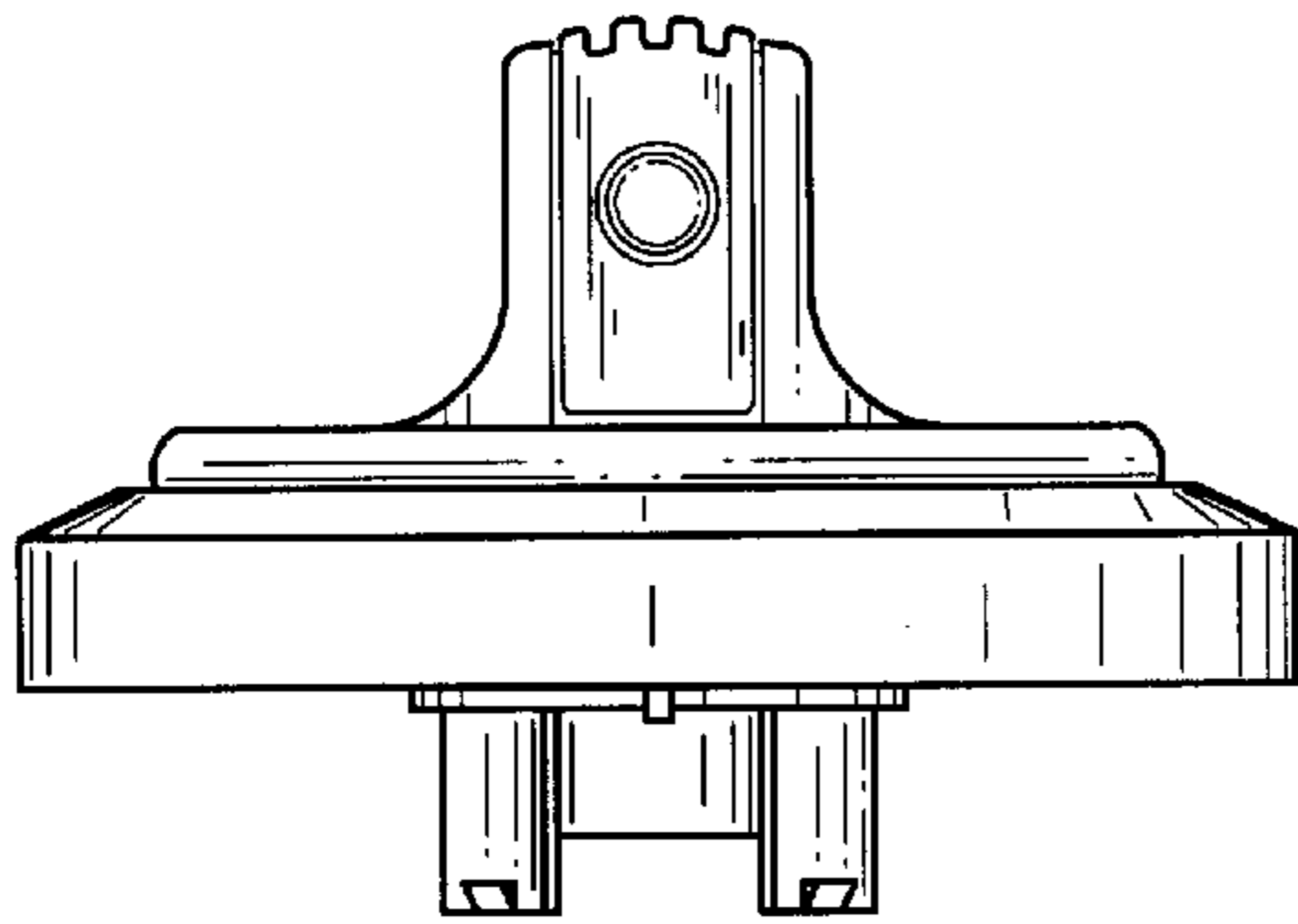

FIG. 3

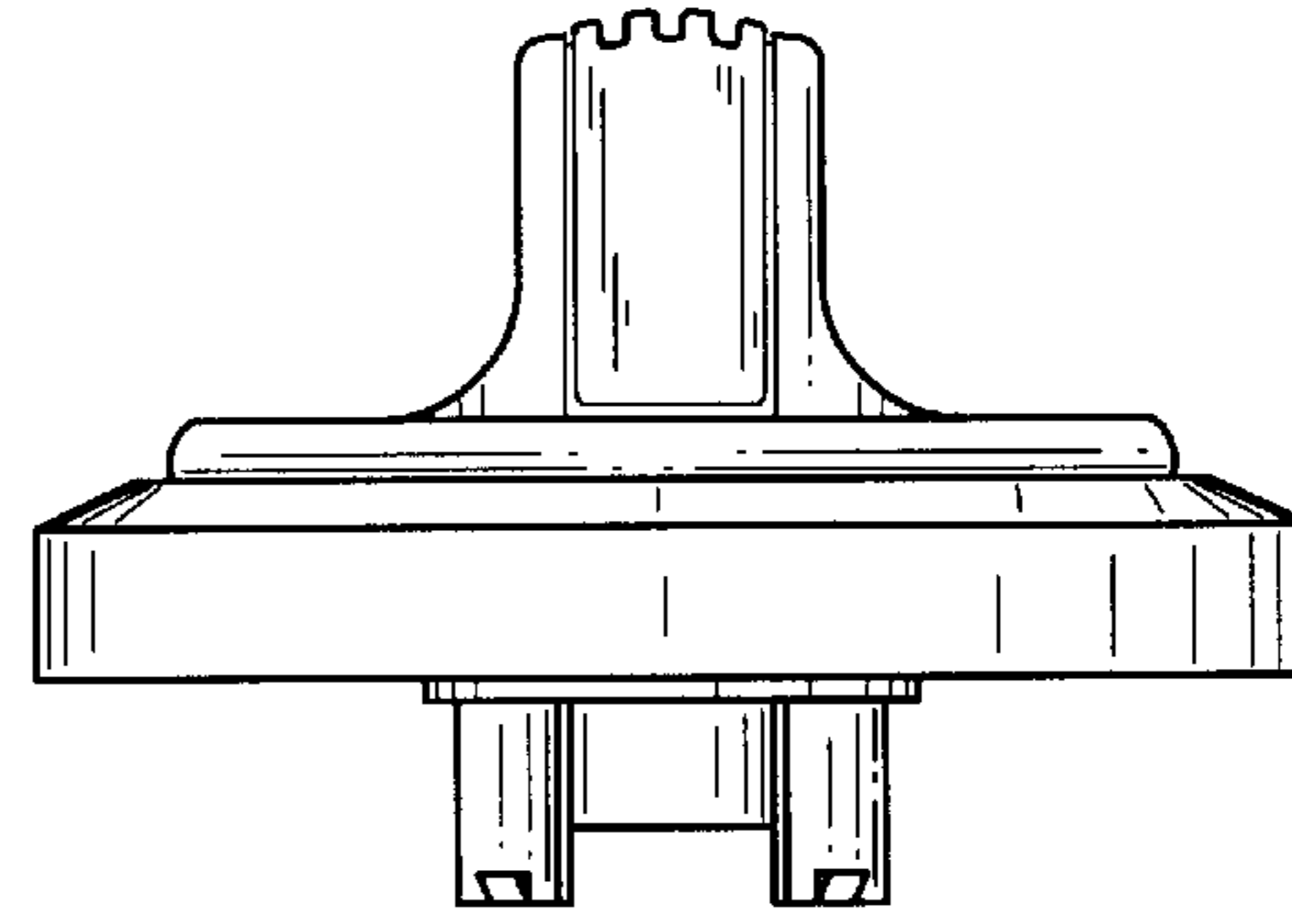

FIG. 4

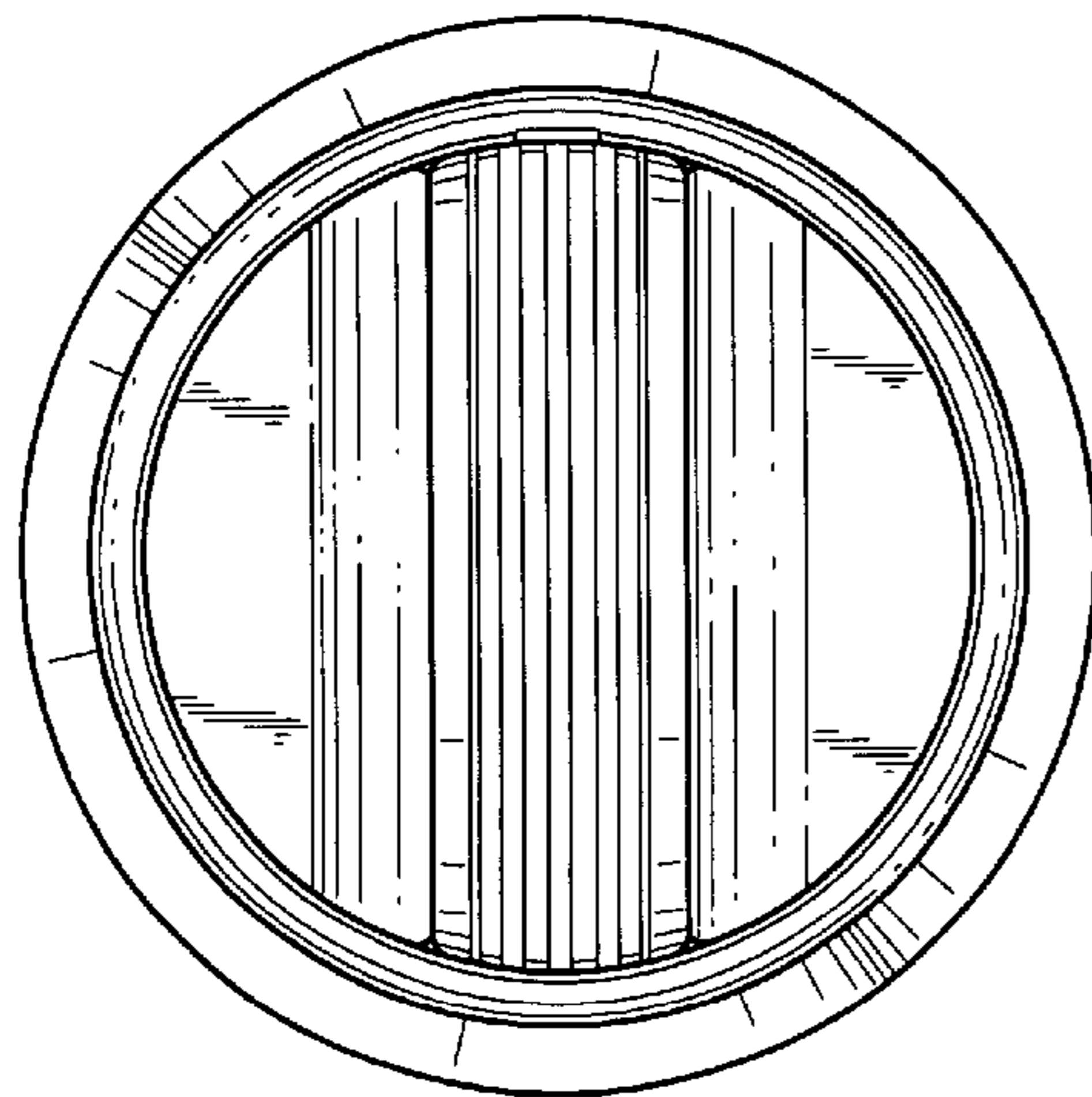

FIG. 5

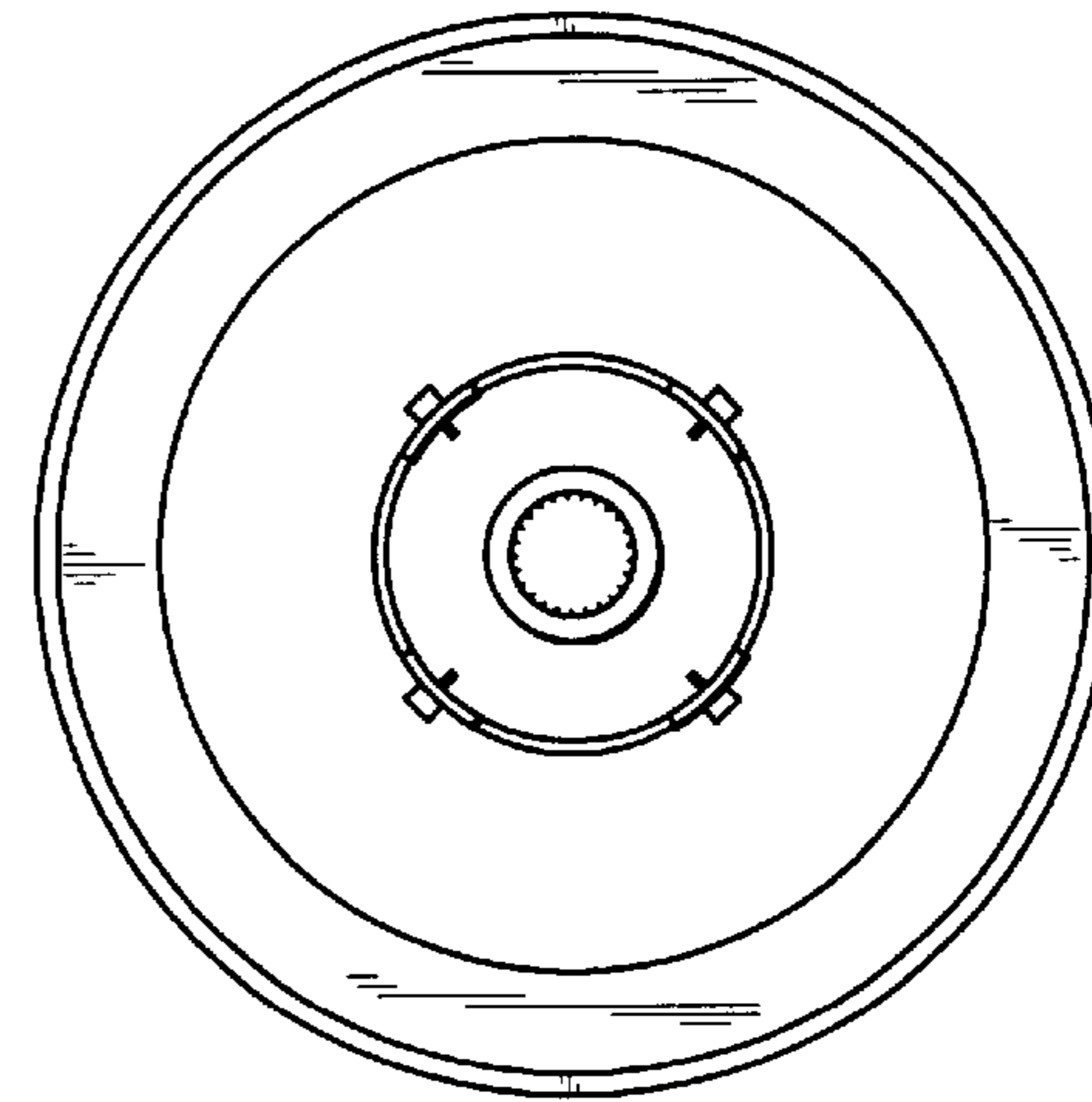

FIG. 6