



US00D521238S

(12) **United States Design Patent** (10) **Patent No.:** **US D521,238 S**  
**Everett et al.** (45) **Date of Patent:** **\*\* May 23, 2006**

(54) **CONTAINER WITH A HINGED LID**

(75) Inventors: **Brian Everett**, Springfield, IL (US);  
**Christopher Hardy**, Springfield, IL (US)

(73) Assignee: **Design Ideas, Ltd.**, Springfield, IL (US)

(\*\*) Term: **14 Years**

(21) Appl. No.: **29/205,545**

(22) Filed: **May 17, 2004**

(51) **LOC (8) Cl.** ..... **03-01**

(52) **U.S. Cl.** ..... **D3/321; D3/294; D3/900**

(58) **Field of Classification Search** ..... D3/254,  
D3/273, 321, 277, 294, 302; 43/102, 105;  
D22/121, 136; D9/418, 423; D24/217; 190/100,  
190/110; 206/315.9, 439; 422/300, 301, 302  
See application file for complete search history.

(56) **References Cited**

**U.S. PATENT DOCUMENTS**

171,032 A	12/1875	Meyers	
201,959 A	4/1878	Stockwell et al.	
1,098,053 A	5/1914	Porter	
D95,392 S	* 4/1935	White	..... D3/243
3,874,547 A	* 4/1975	Howard	..... 220/485
5,209,784 A	* 5/1993	Bellman	..... 134/25.4
D374,936 S	* 10/1996	Jakab	..... D24/217
D384,205 S	* 9/1997	Fink	..... D3/321
D417,788 S	* 12/1999	Gray	..... D3/321
D432,013 S	* 10/2000	Glees	..... D9/418
D433,709 S	11/2000	Hardy	
D458,448 S	* 6/2002	Jakab	..... D3/276
D477,137 S	* 7/2003	Rossi et al.	..... D3/254
D477,139 S	* 7/2003	Rossi et al.	..... D3/254

**FOREIGN PATENT DOCUMENTS**

FR 826876 4/1938

**OTHER PUBLICATIONS**

Design Ideas Holiday Catalogue, cover and back pages and p. 91, issued 1998.

\* cited by examiner

*Primary Examiner*—Philip S. Hyder

(74) *Attorney, Agent, or Firm*—SAIDMAN DesignLaw Group

(57) **CLAIM**

The ornamental design for a container with a hinged lid, as shown and described.

**DESCRIPTION**

FIG. 1 is a perspective view of a first embodiment of a container with a hinged lid showing our new design, where the lid is in a closed state;  
 FIG. 2 is a front view thereof;  
 FIG. 3 is a rear view thereof;  
 FIG. 4 is a left-side view thereof, the right-side view being a mirror-image;  
 FIG. 5 is a top view thereof;  
 FIG. 6 is a bottom view thereof;  
 FIG. 7 is a perspective view thereof, where the lid is in an open state;  
 FIG. 8 is a perspective view of a second embodiment of a container with a hinged lid showing our new design, where the lid is in a closed state;  
 FIG. 9 is a front view thereof;  
 FIG. 10 is a rear view thereof;  
 FIG. 11 is a left-side view thereof, the right-side view being a mirror-image;  
 FIG. 12 is a top view thereof;  
 FIG. 13 is a bottom view thereof;  
 FIG. 14 is a perspective view of a third embodiment of a container with a hinged lid showing our new design, where the lid is in a closed state;  
 FIG. 15 is a front view thereof;  
 FIG. 16 is a rear view thereof;  
 FIG. 17 is a left-side view thereof, the right-side view being a mirror-image;  
 FIG. 18 is a top view thereof;  
 FIG. 19 is a bottom view thereof;

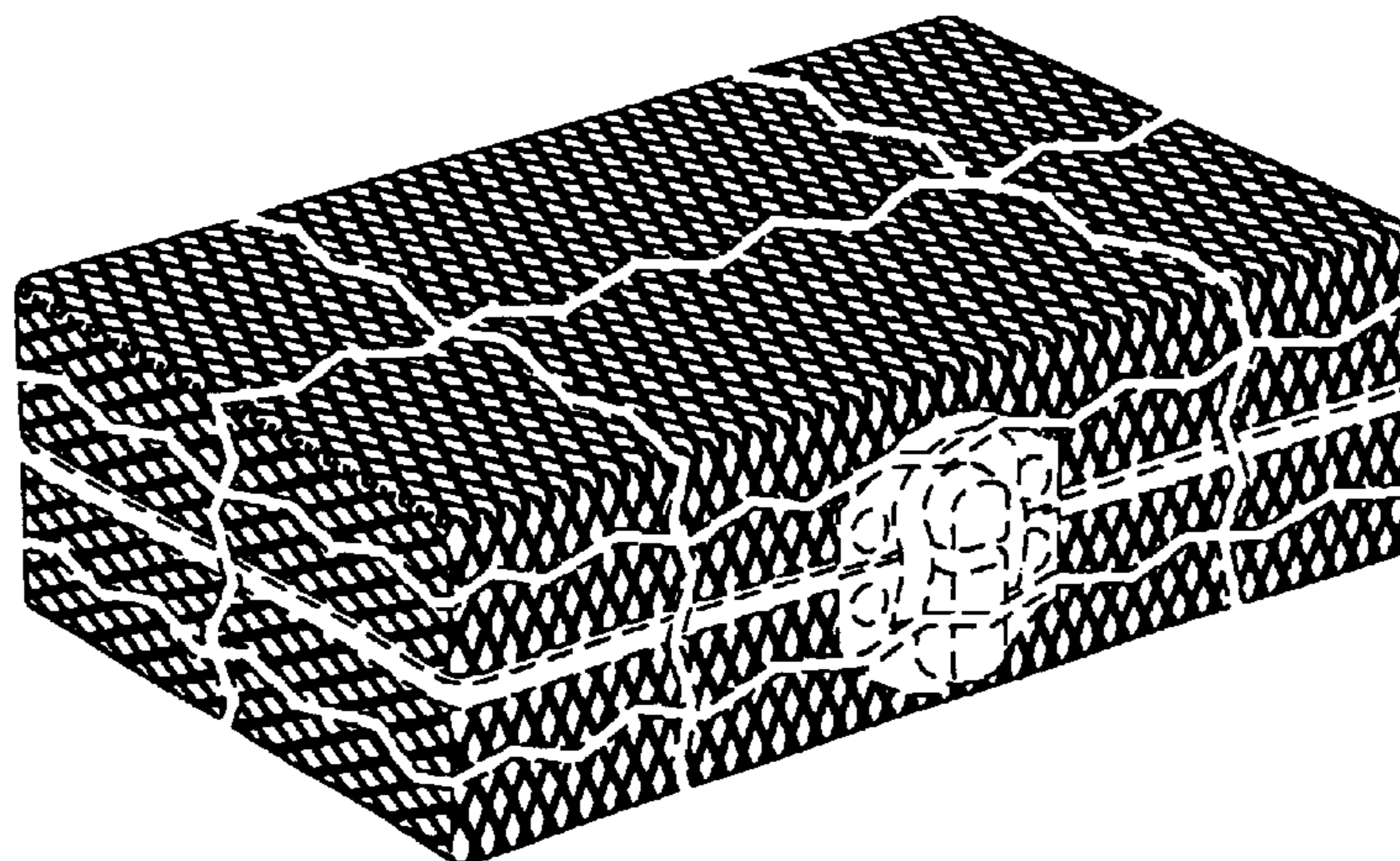

FIG. 20 is a perspective view thereof, where the lid is in an open state;

FIG. 21 is a perspective view of a fourth embodiment of a container with a hinged lid showing our new design, where the lid is in a closed state;

FIG. 22 is a front view thereof;

FIG. 23 is a rear view thereof;

FIG. 24 is a left-side view thereof, the right-side view being a mirror-image;

FIG. 25 is a top view thereof; and,

FIG. 26 is a bottom view thereof.

The pairs of closely adjacent, spaced jagged broken lines in the drawings form no part of the claimed design and the portions between such pairs of jagged, broken lines are broken away to disclose indeterminate length. The mesh material and other features that may be visible between the jagged lines and through the holes in the mesh have been removed for clarity.

The rims, fastener, hinges, and support feet shown in broken lines are illustrative and form no part of the claimed design.

The lids of the second and fourth embodiments of the container are shown in a closed state and may be moved to an open state.

**1 Claim, 26 Drawing Sheets**

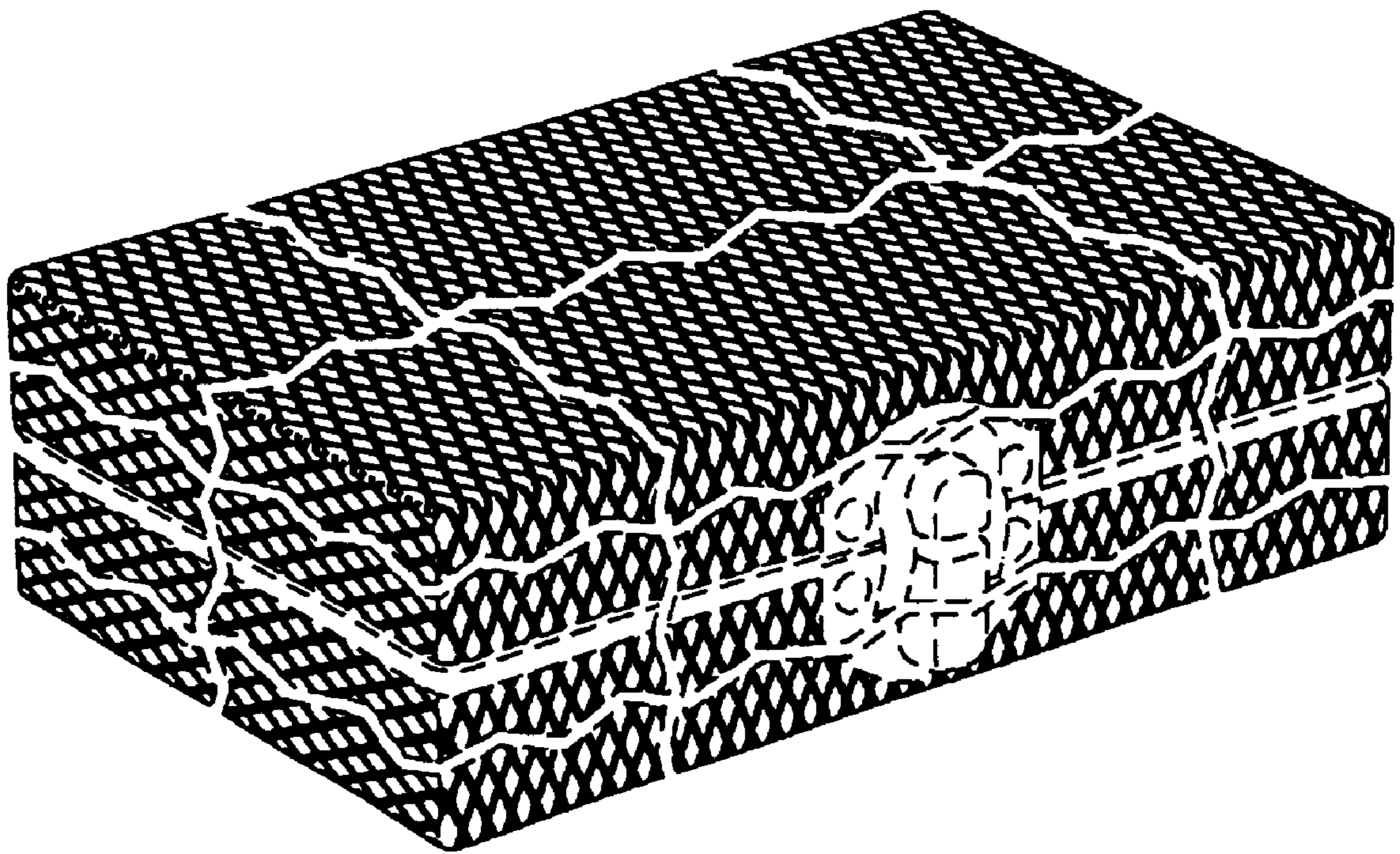

**FIG.1**

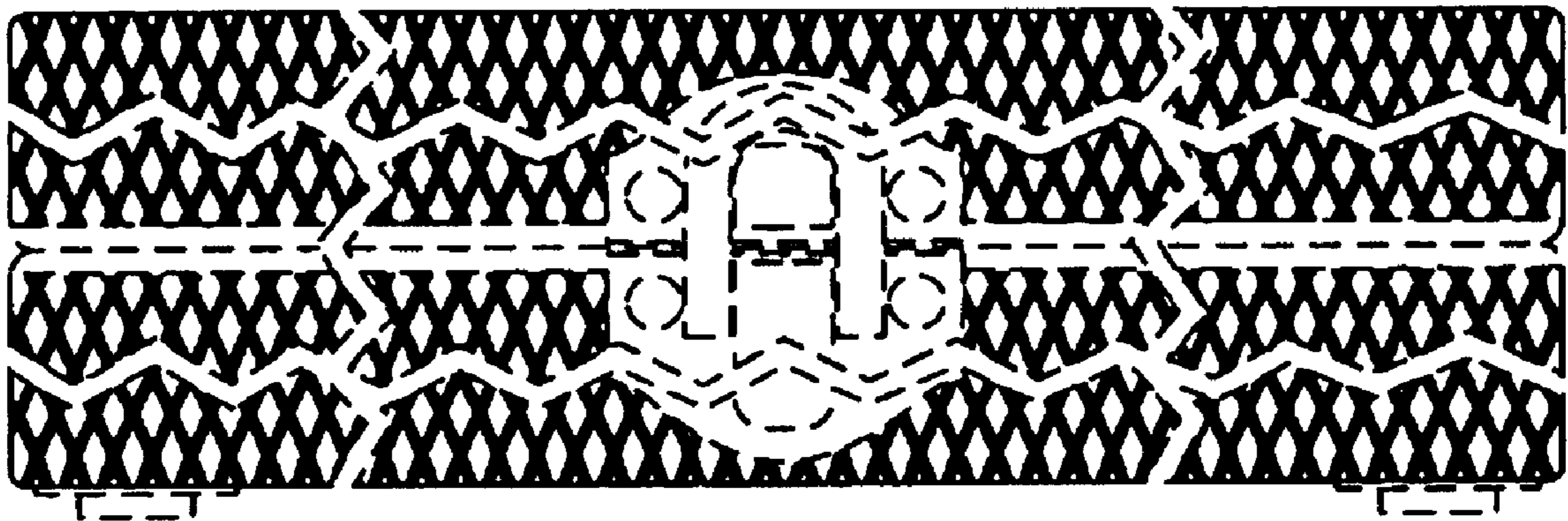

**FIG.2**

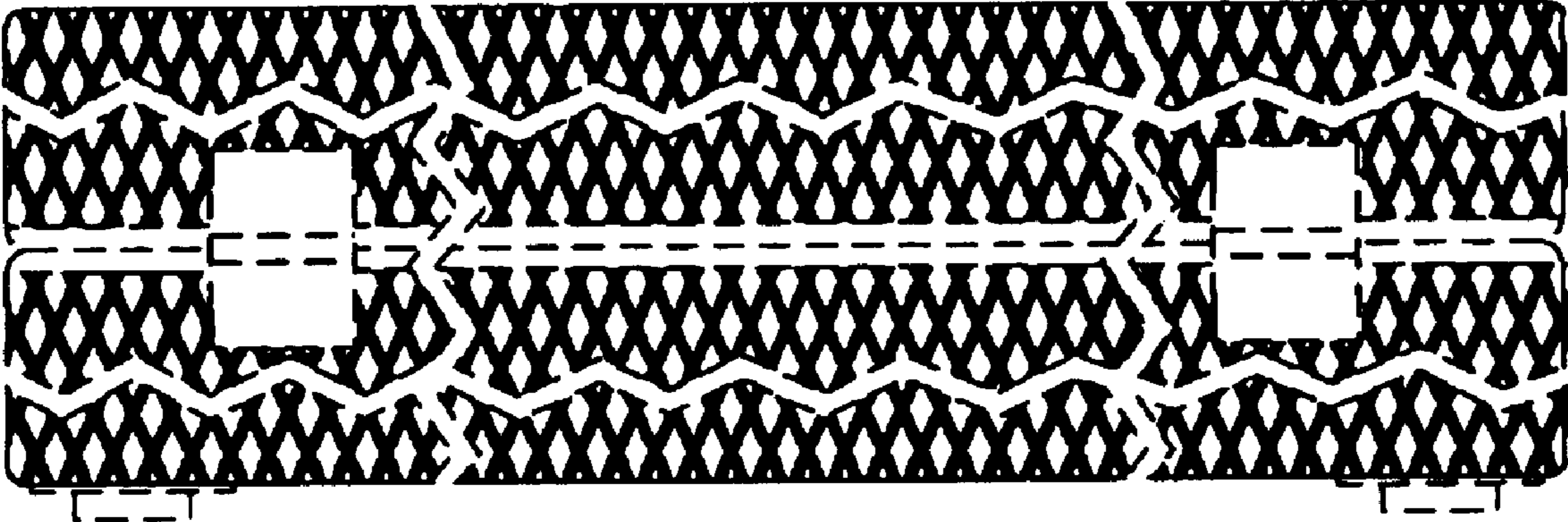

**FIG.3**

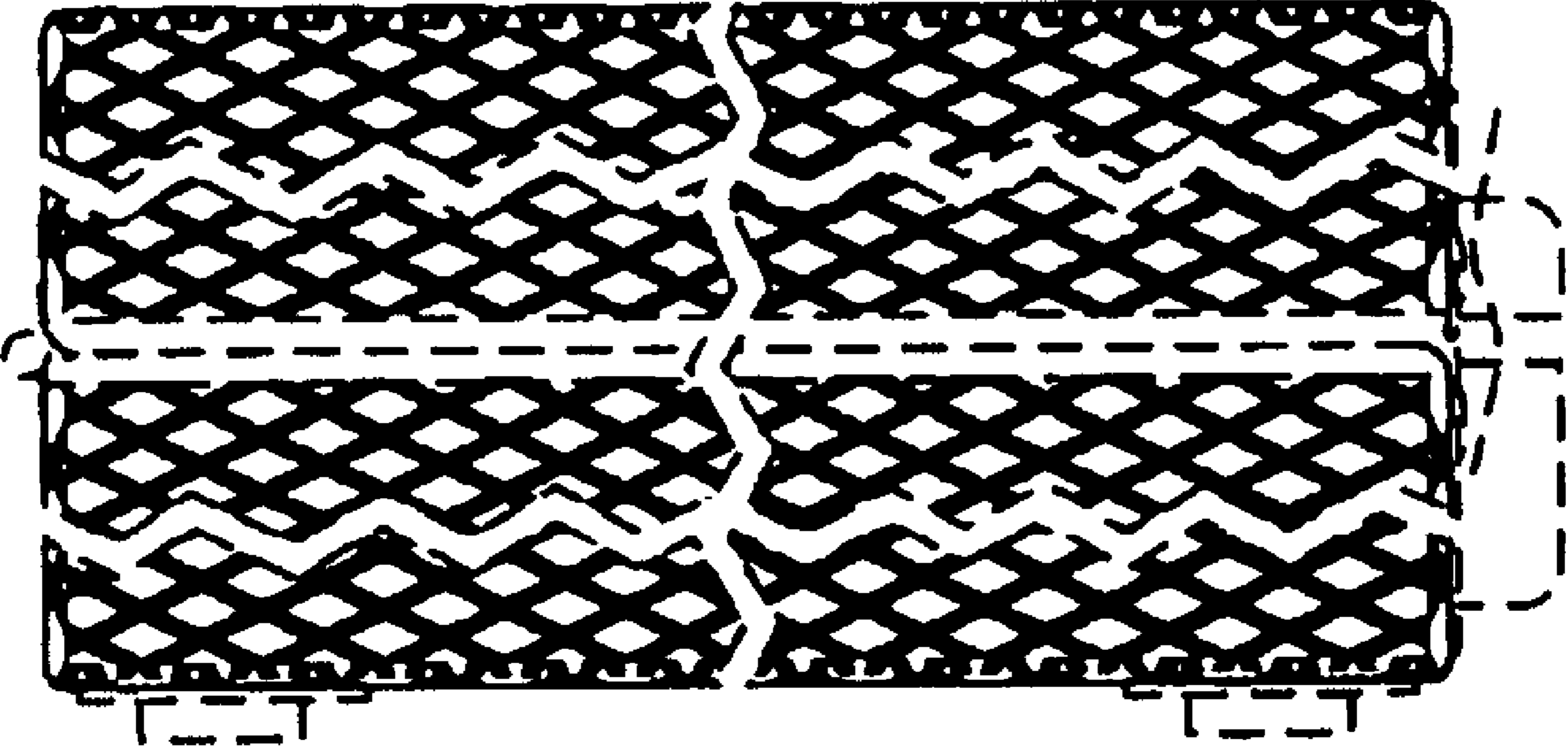

**FIG.4**

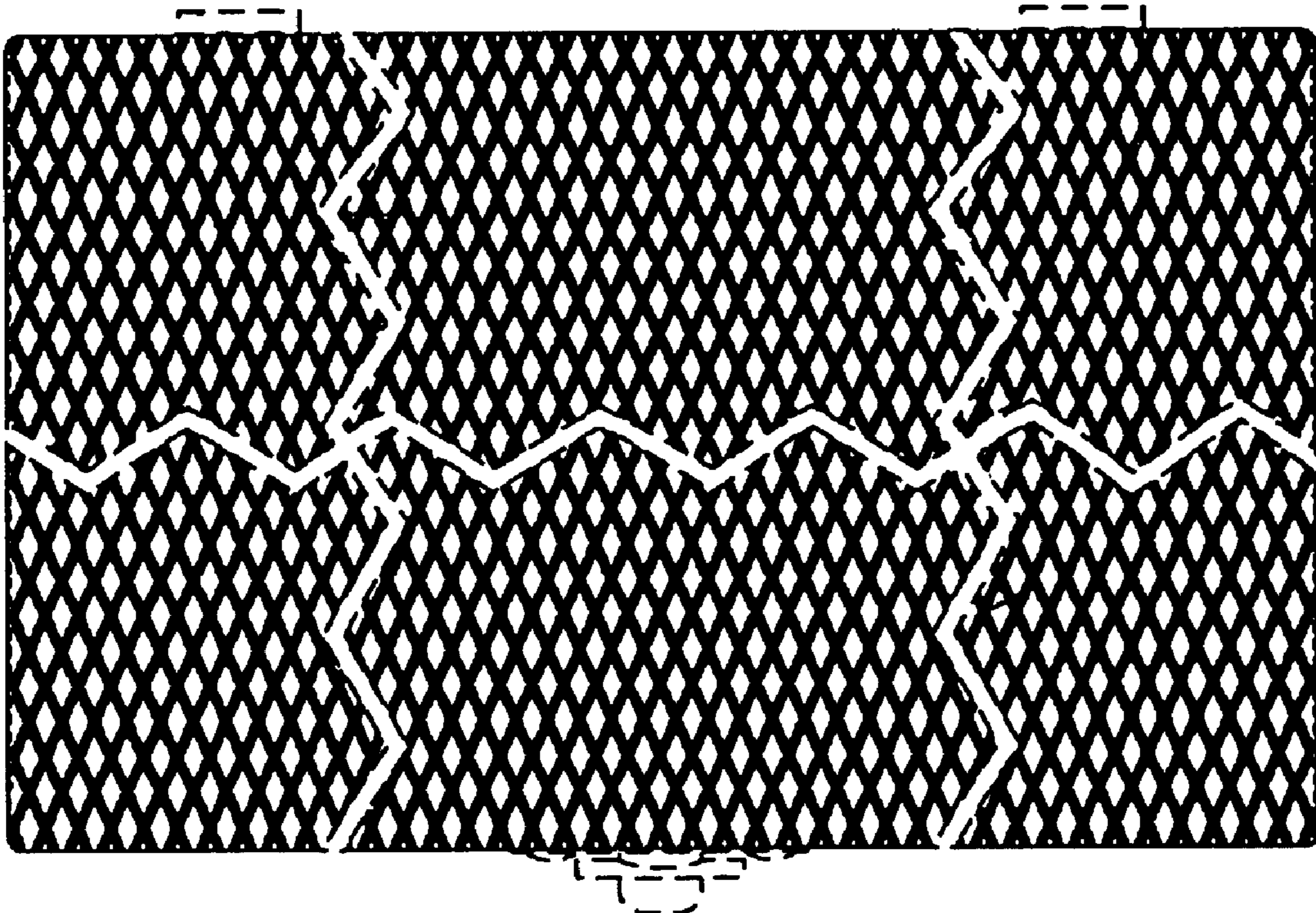

**FIG.5**

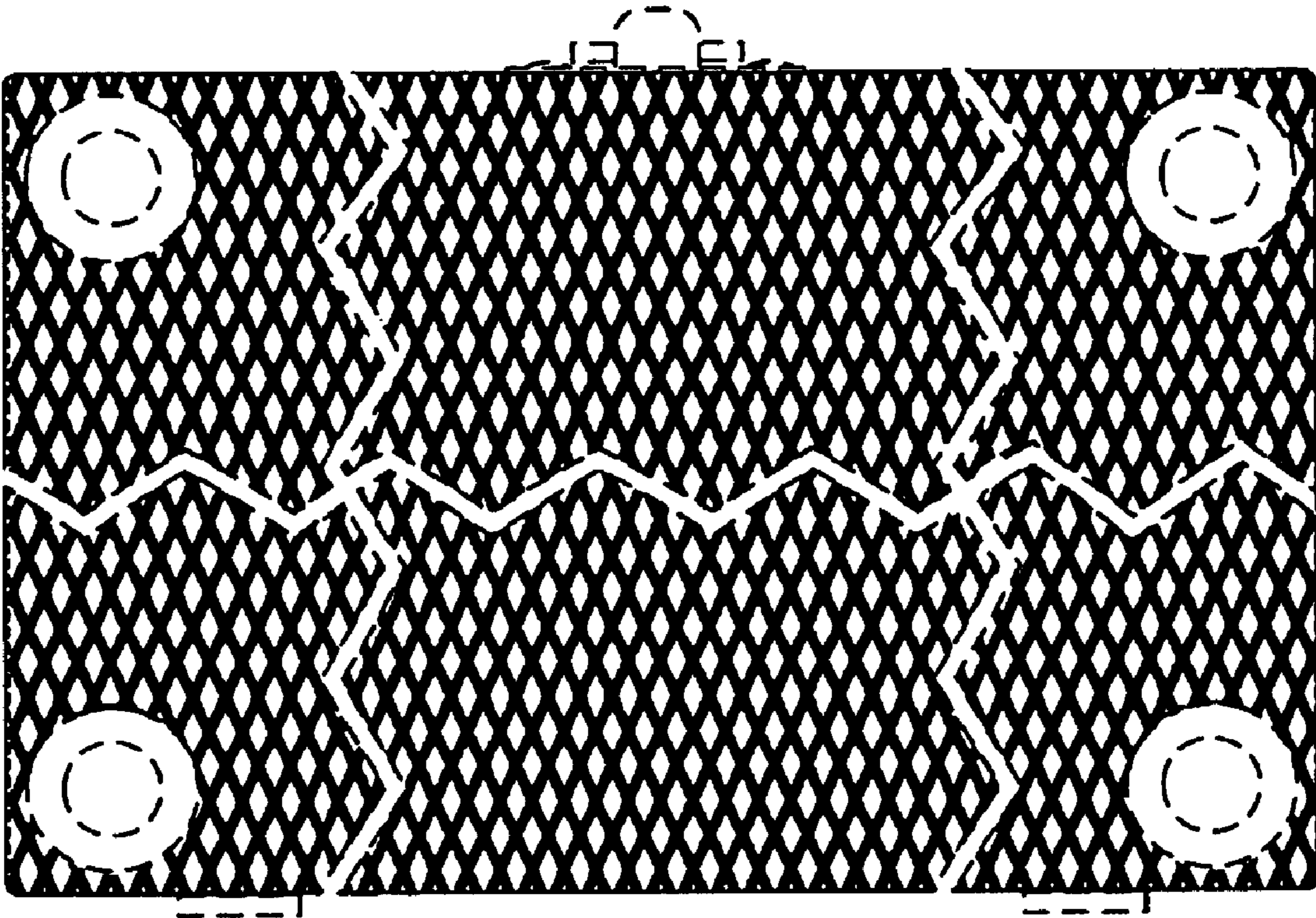
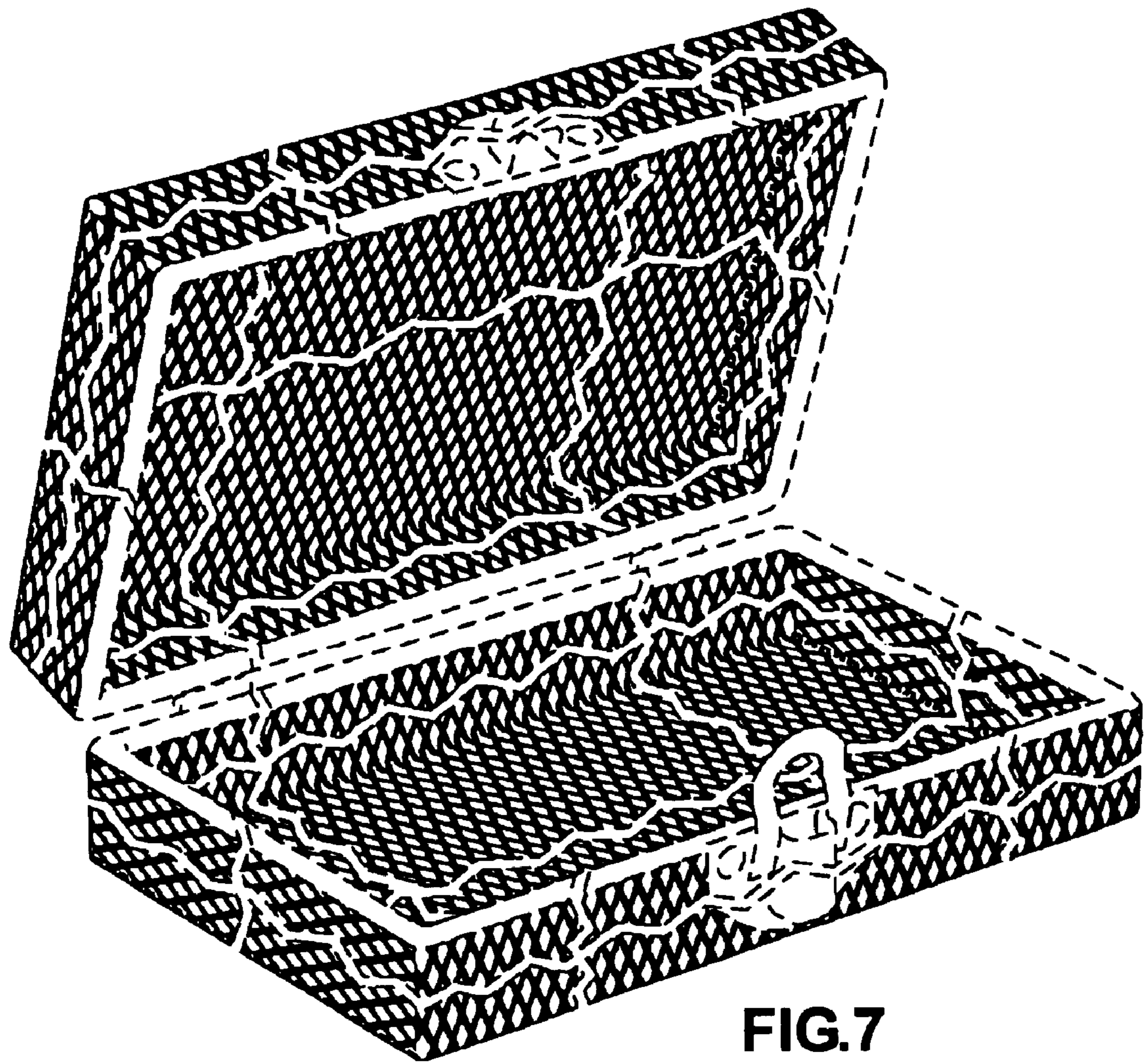
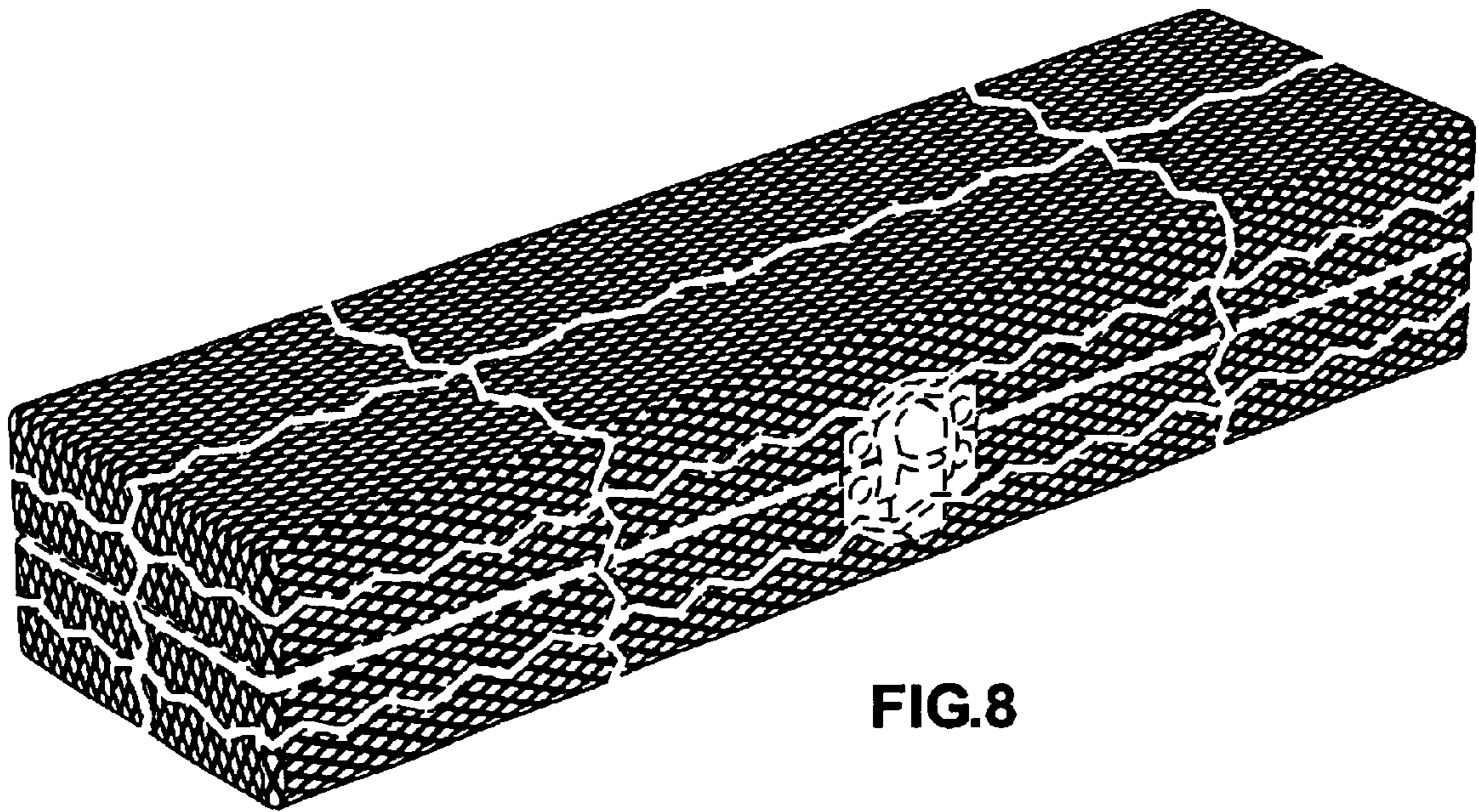

FIG.6





**FIG.7**



**FIG.8**

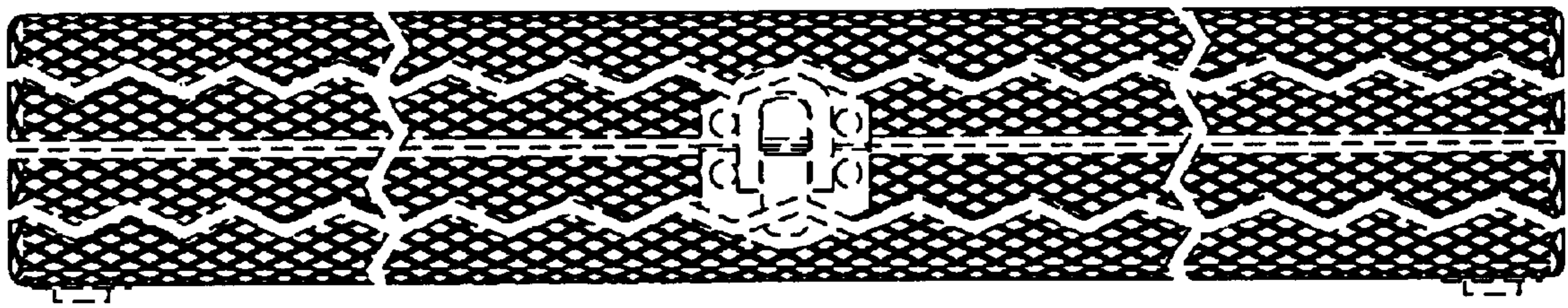

FIG.9

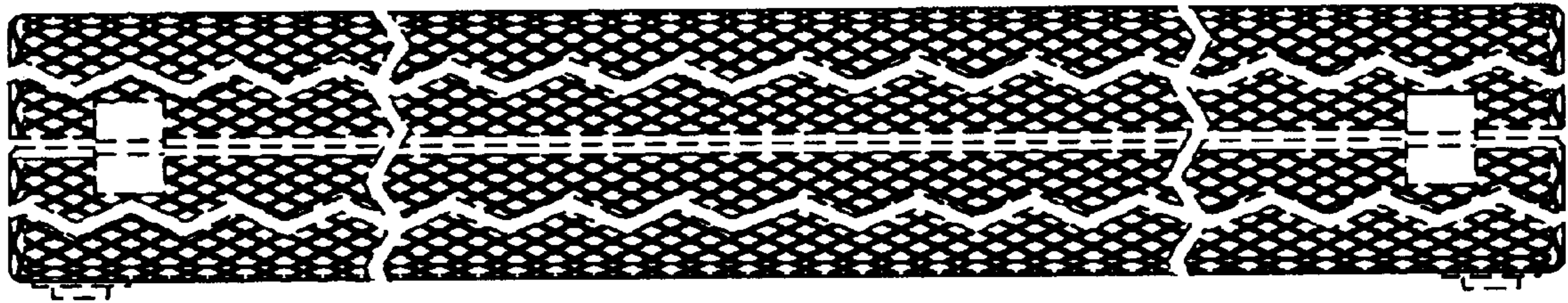
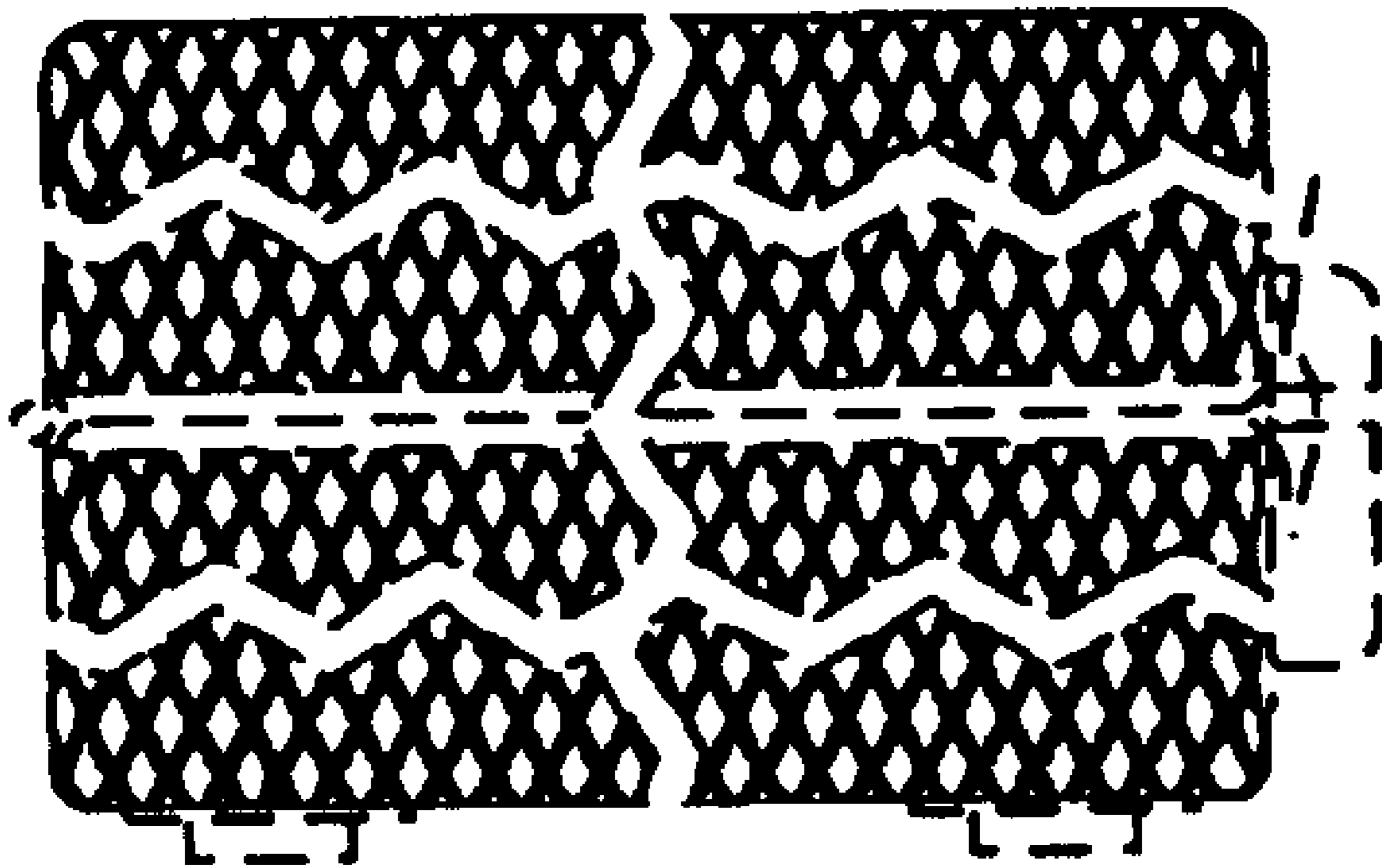
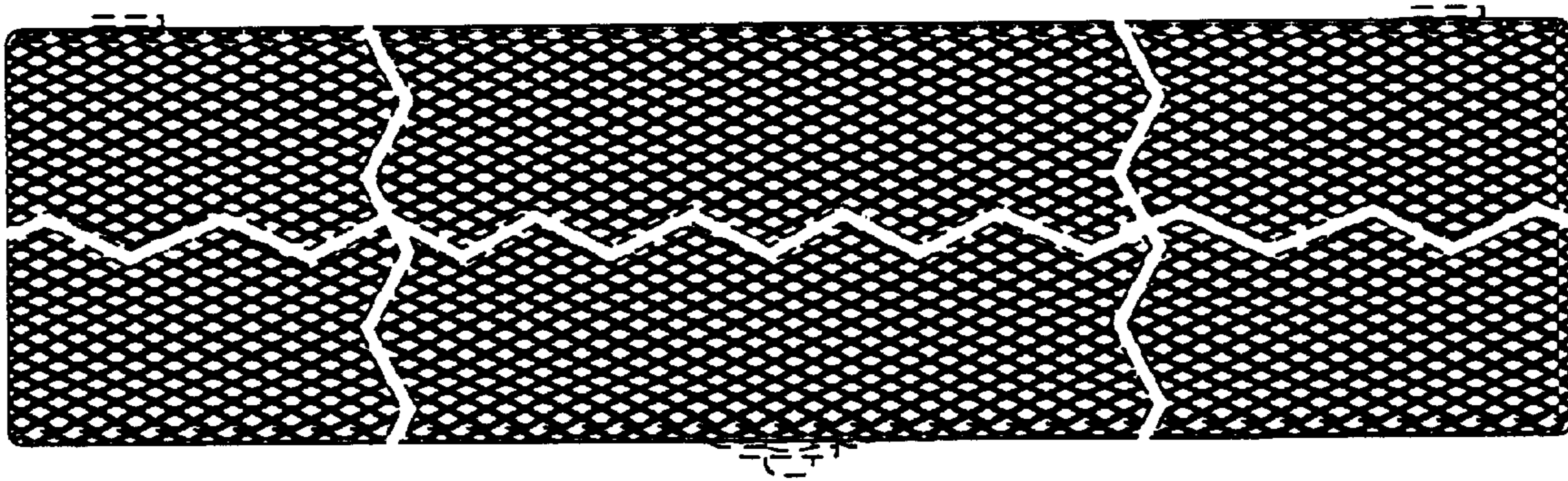

FIG.10



**FIG. 11**



**FIG.12**

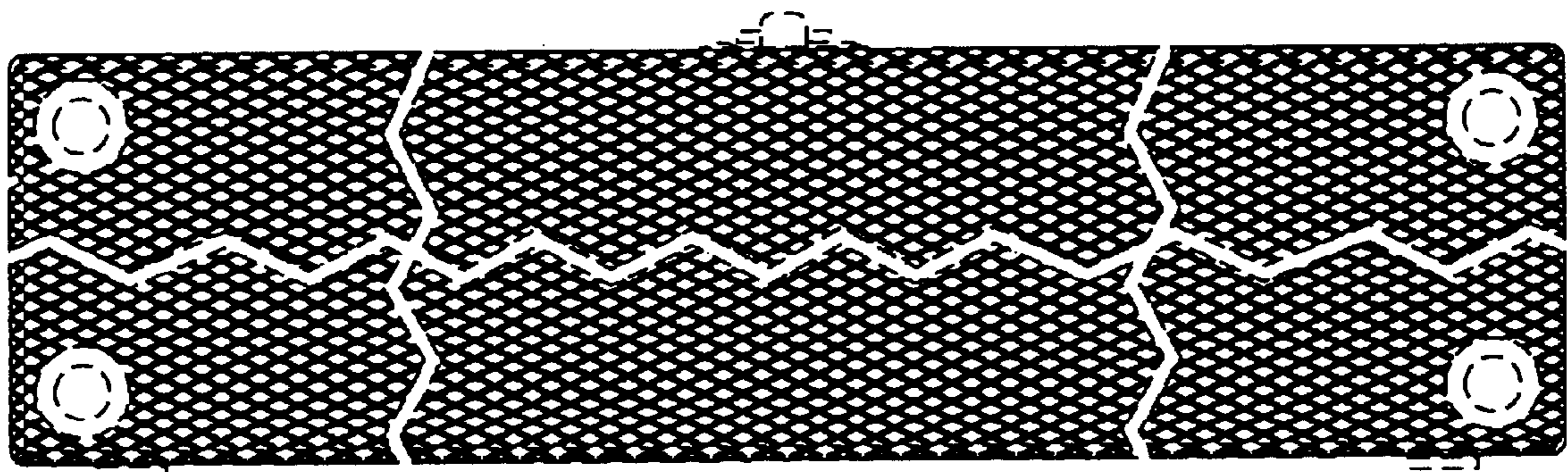
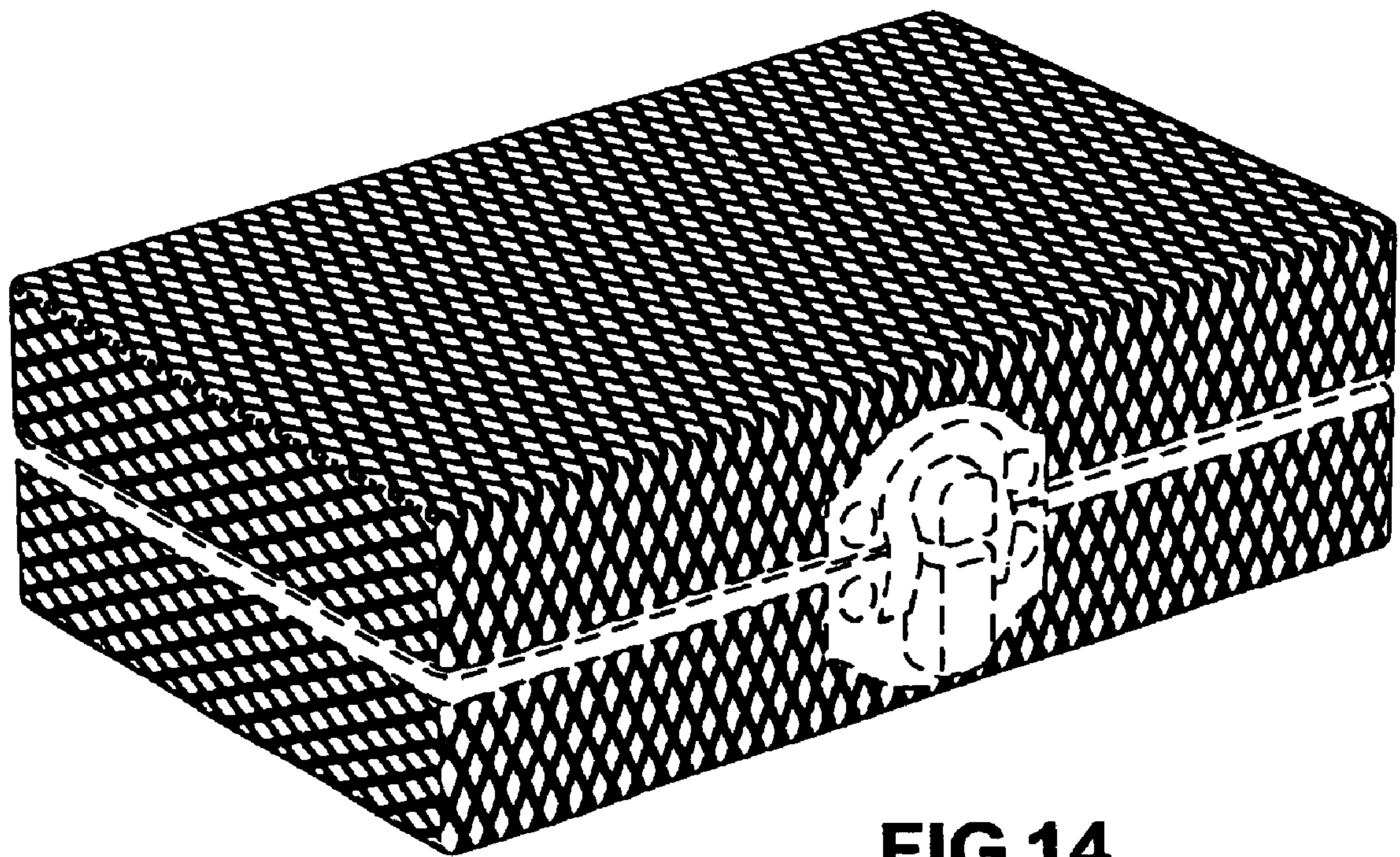
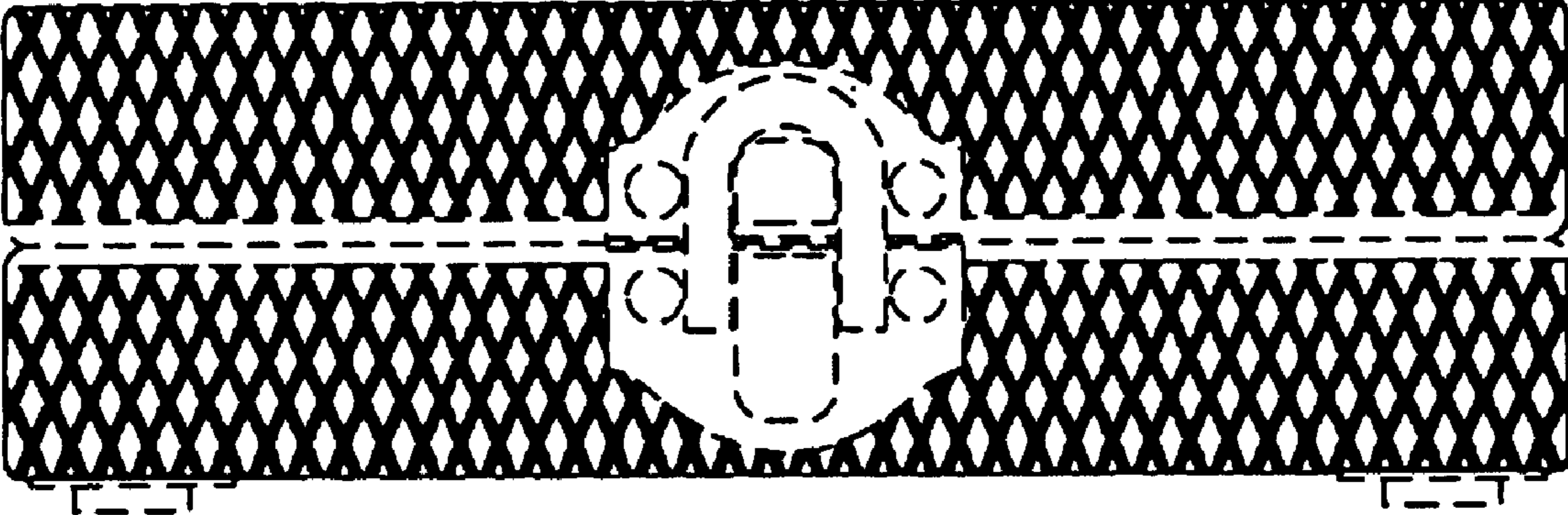

FIG.13

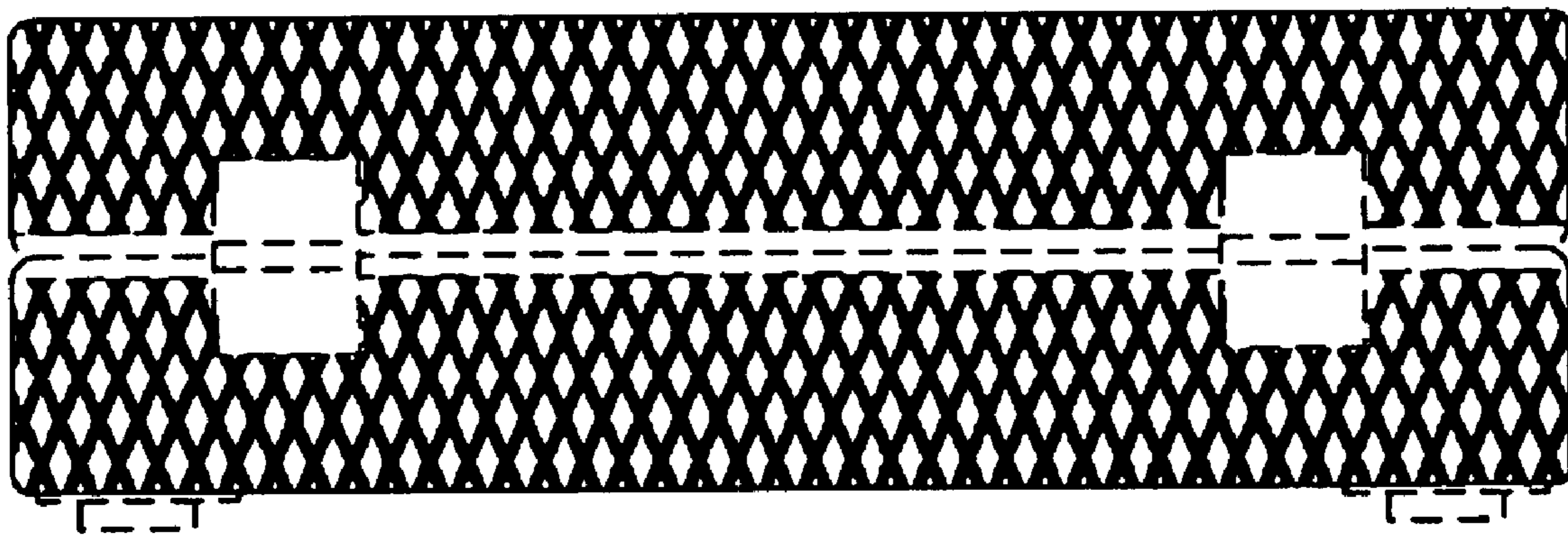

**FIG.14**

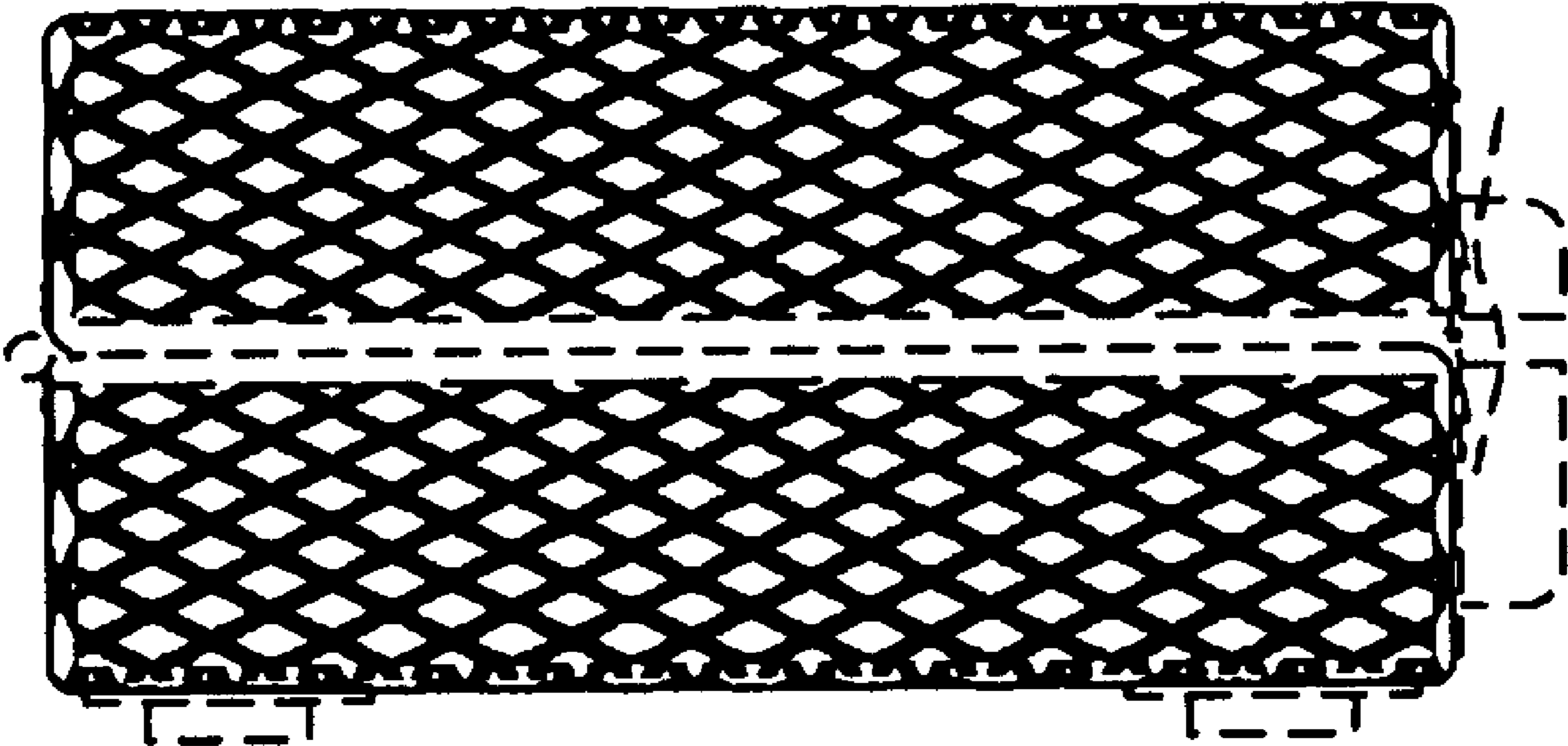



**FIG.15**



**FIG.16**



**FIG.17**

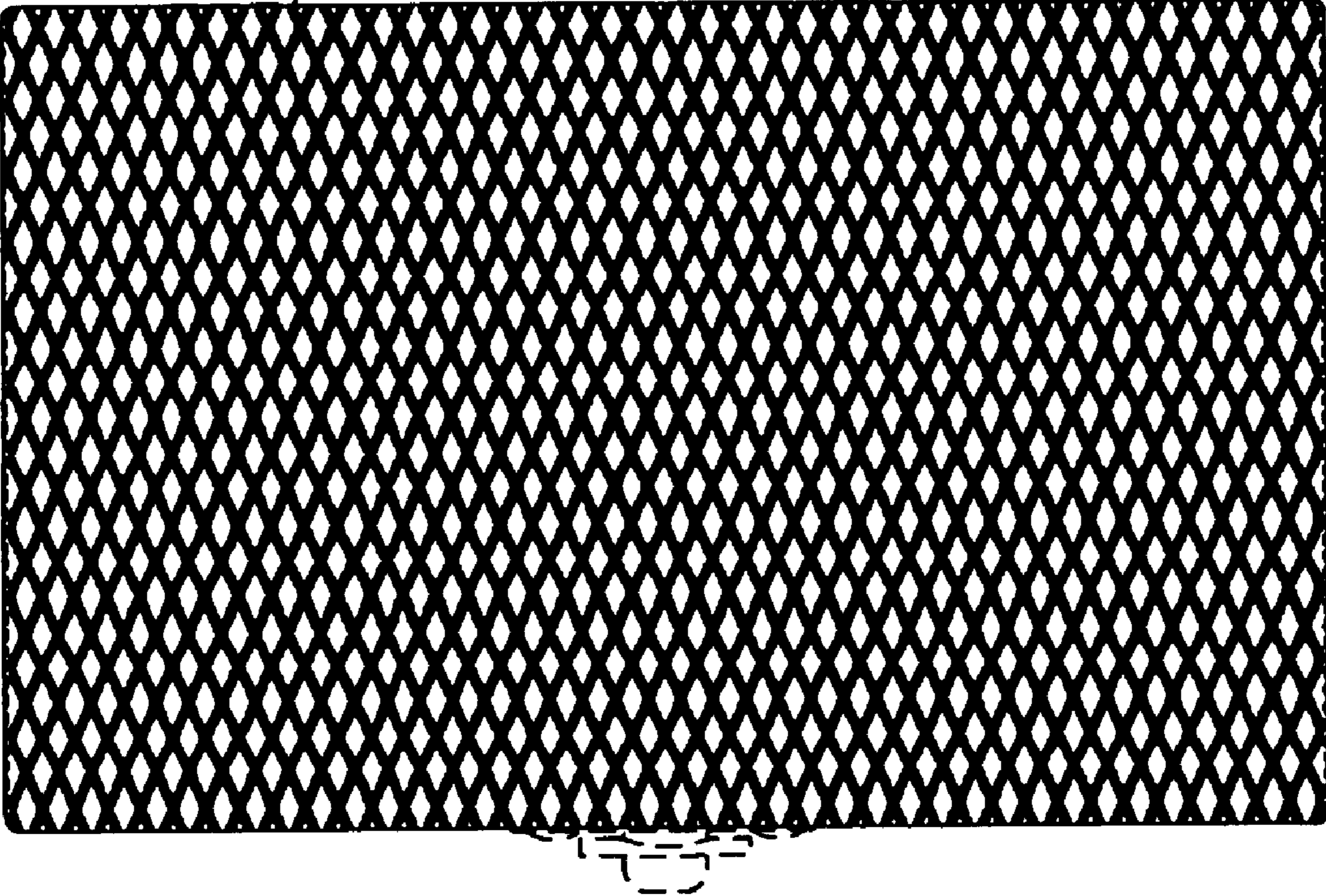

**FIG.18**

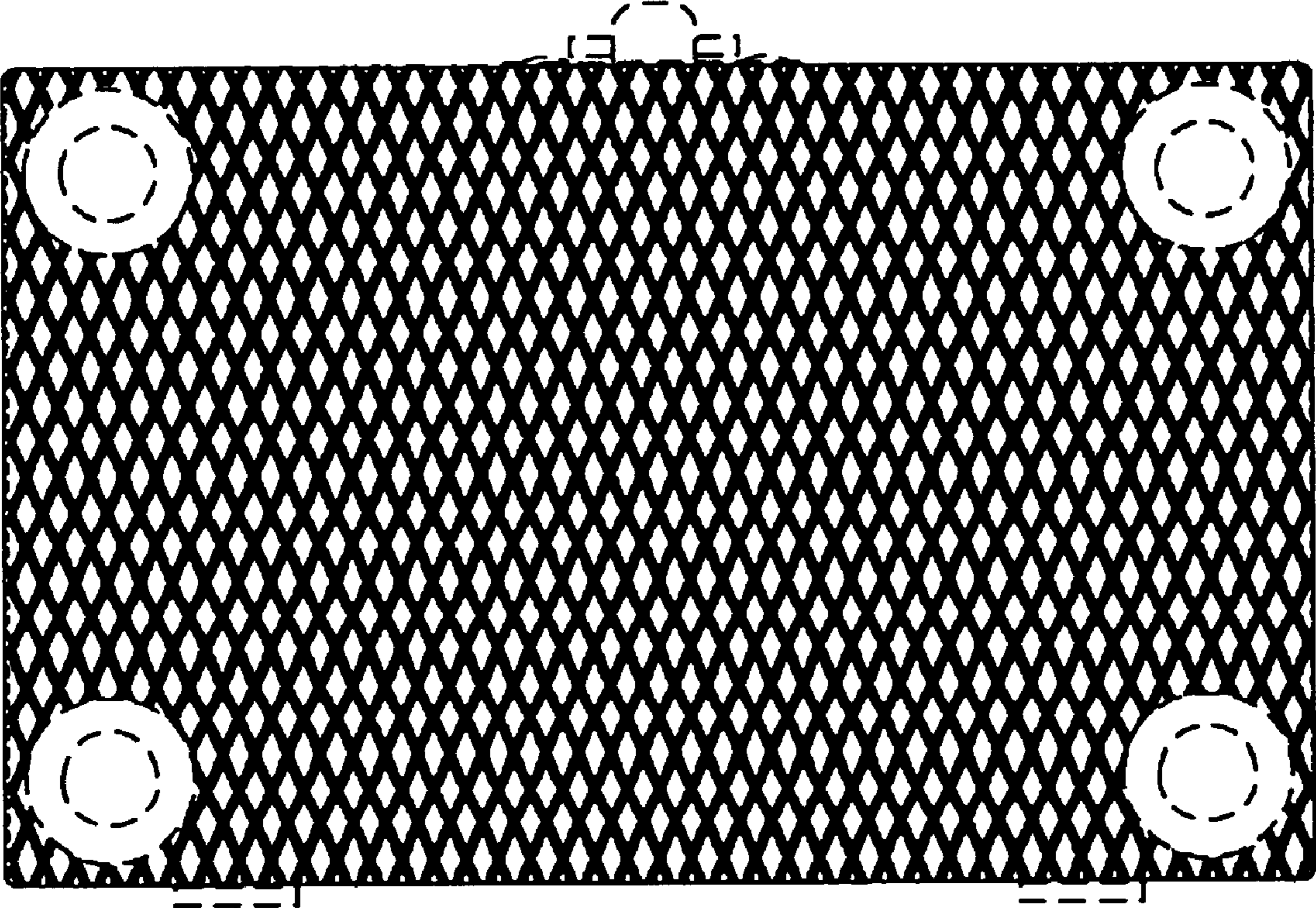

**FIG.19**

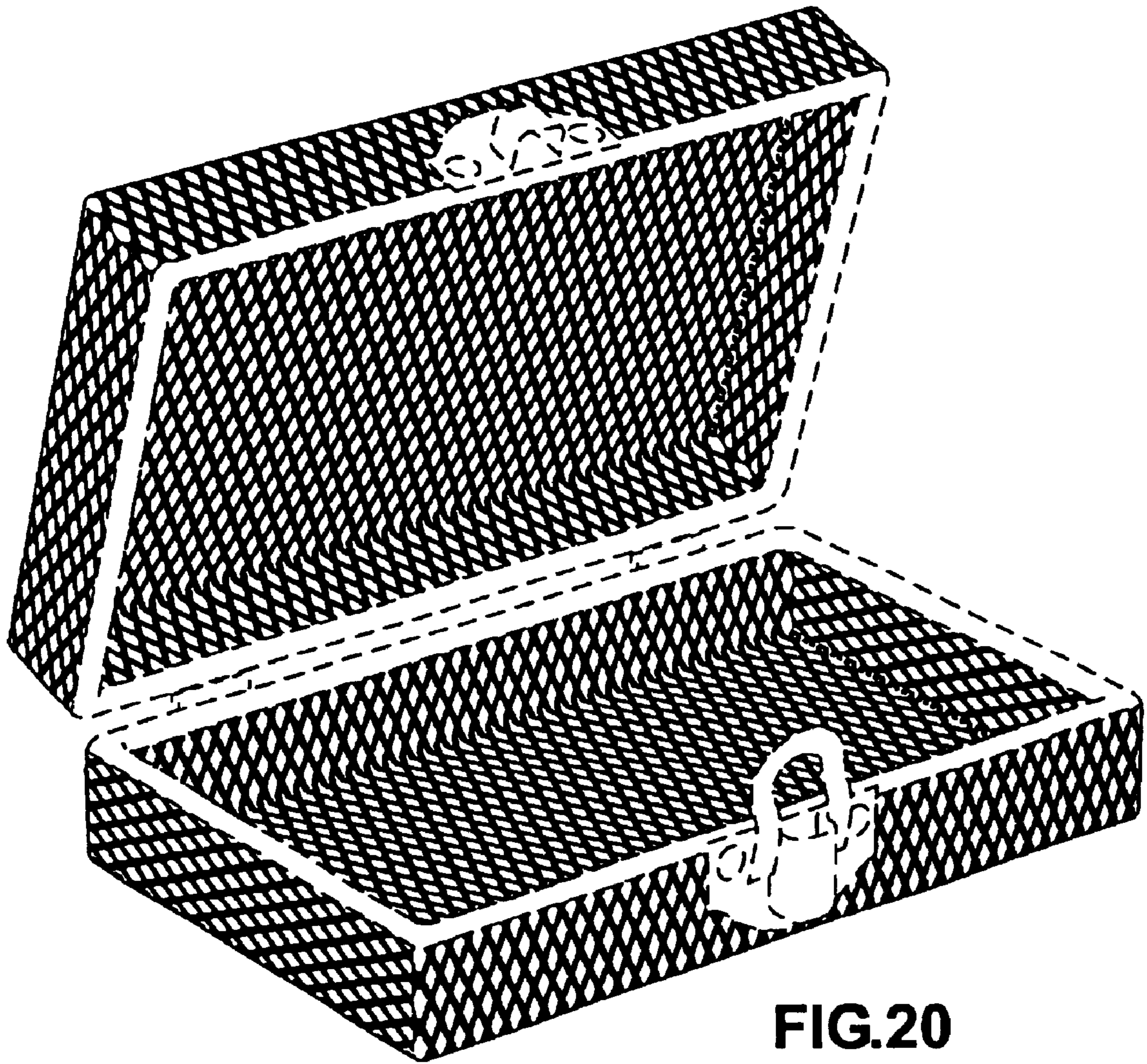

**FIG.20**

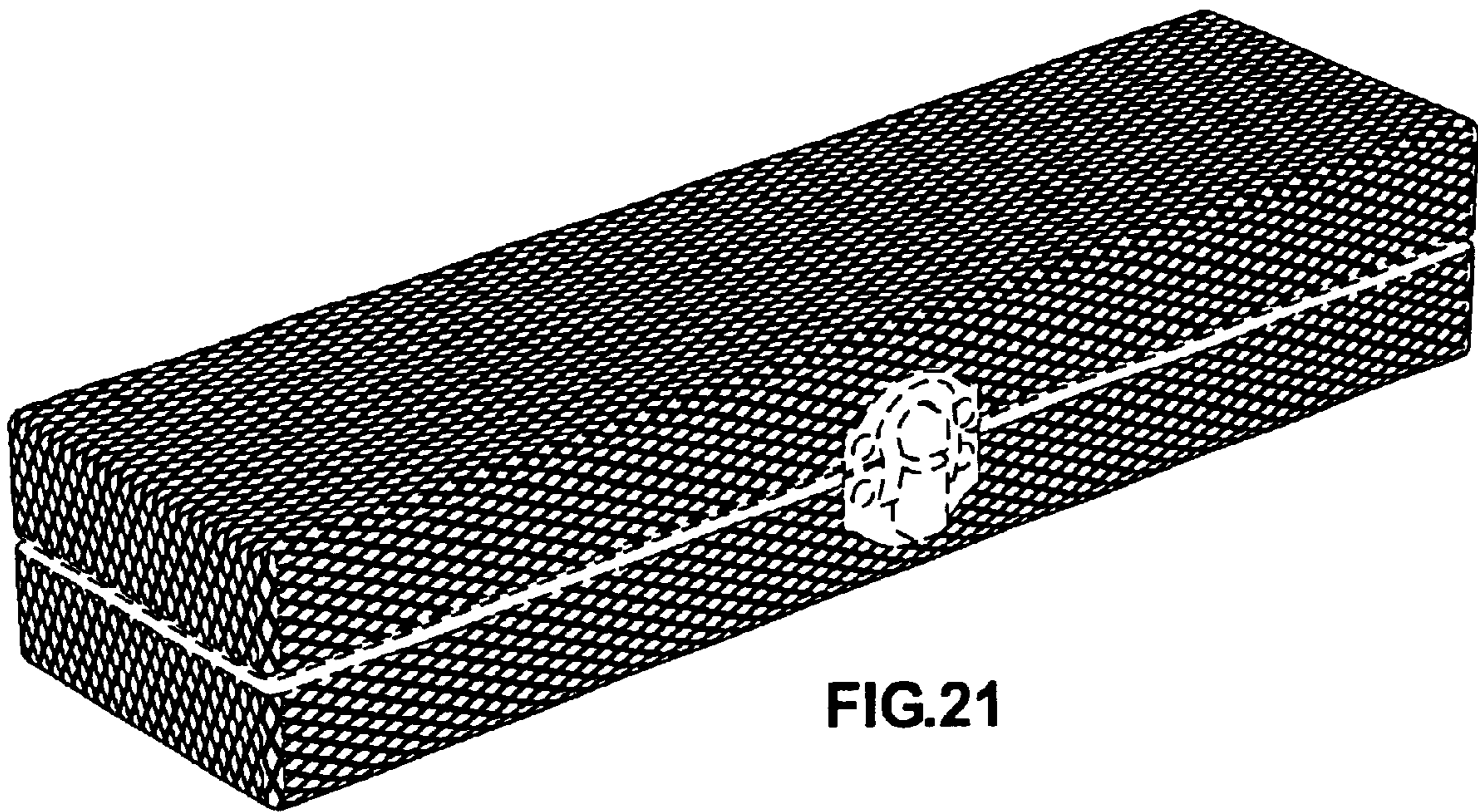
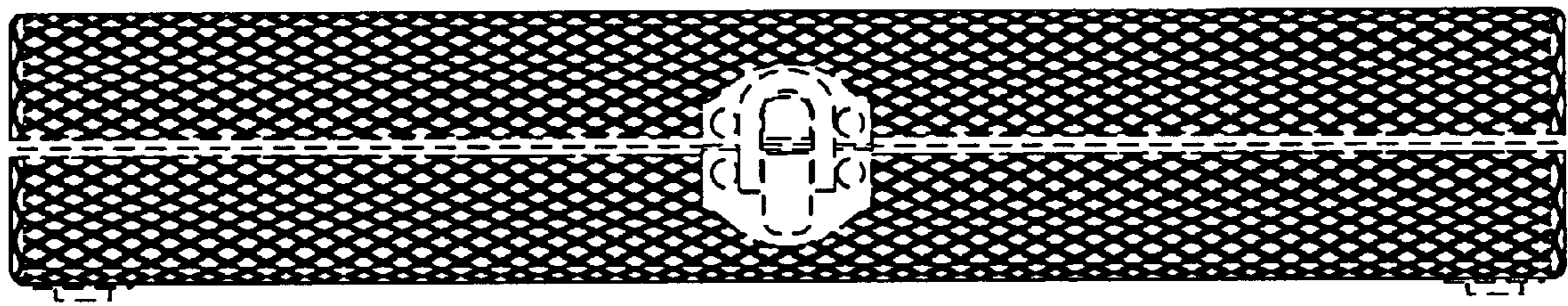

FIG.21



**FIG.22**



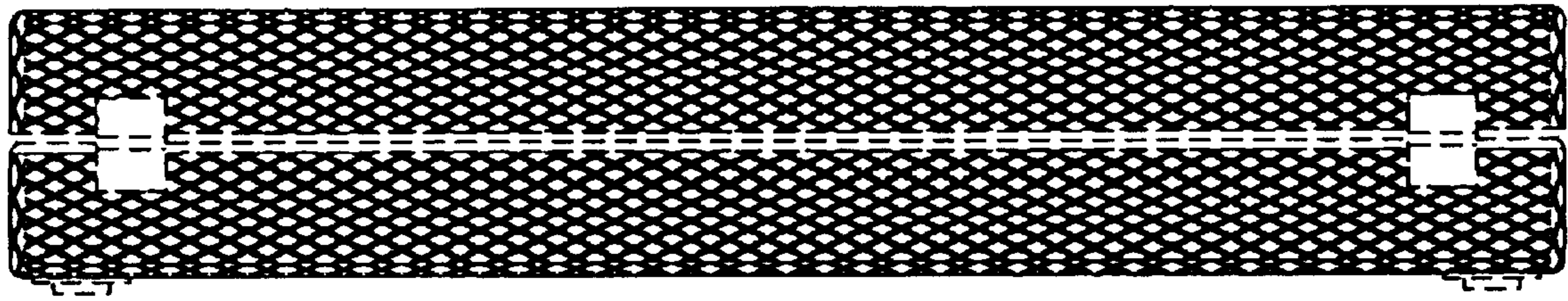
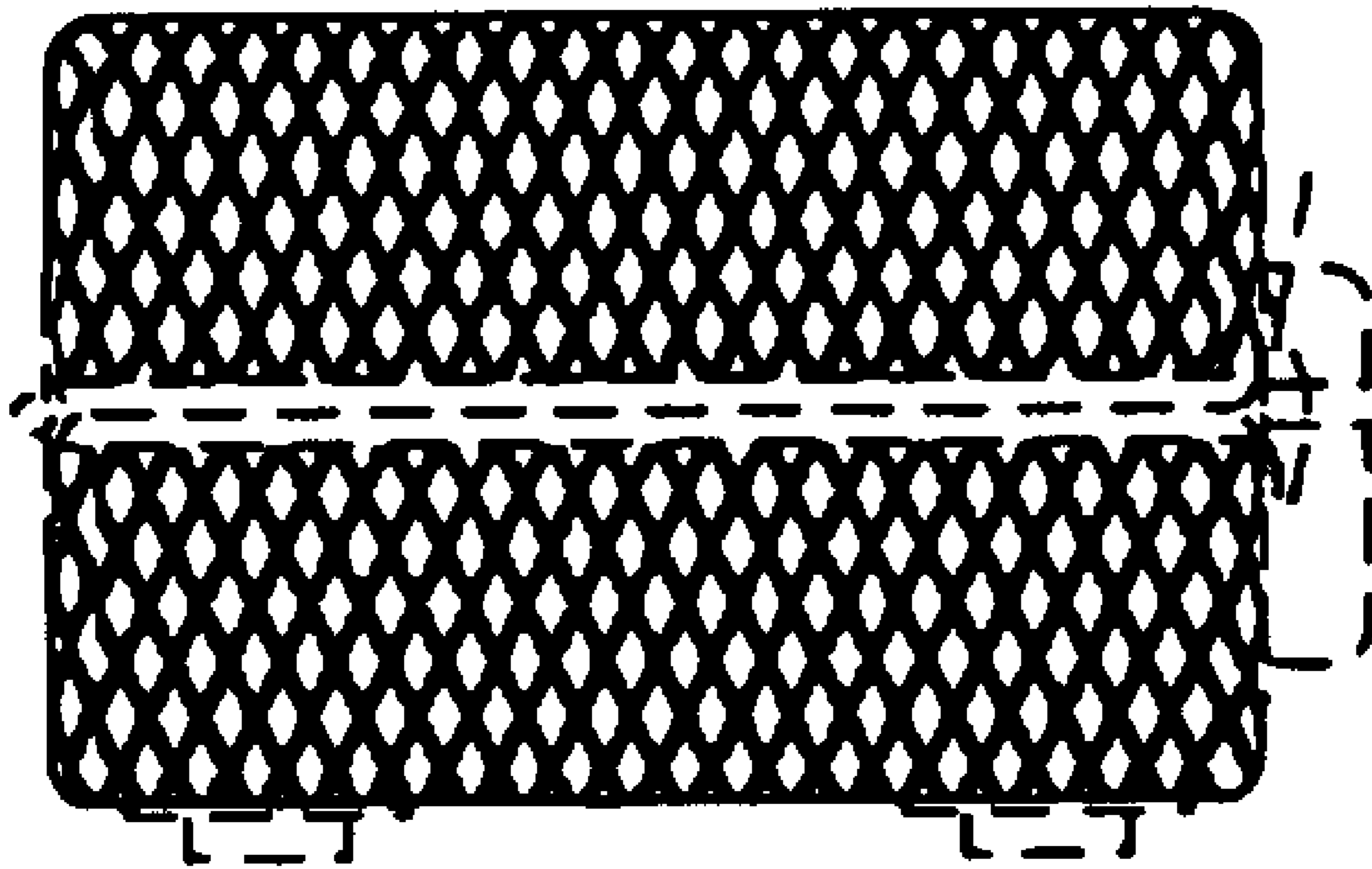
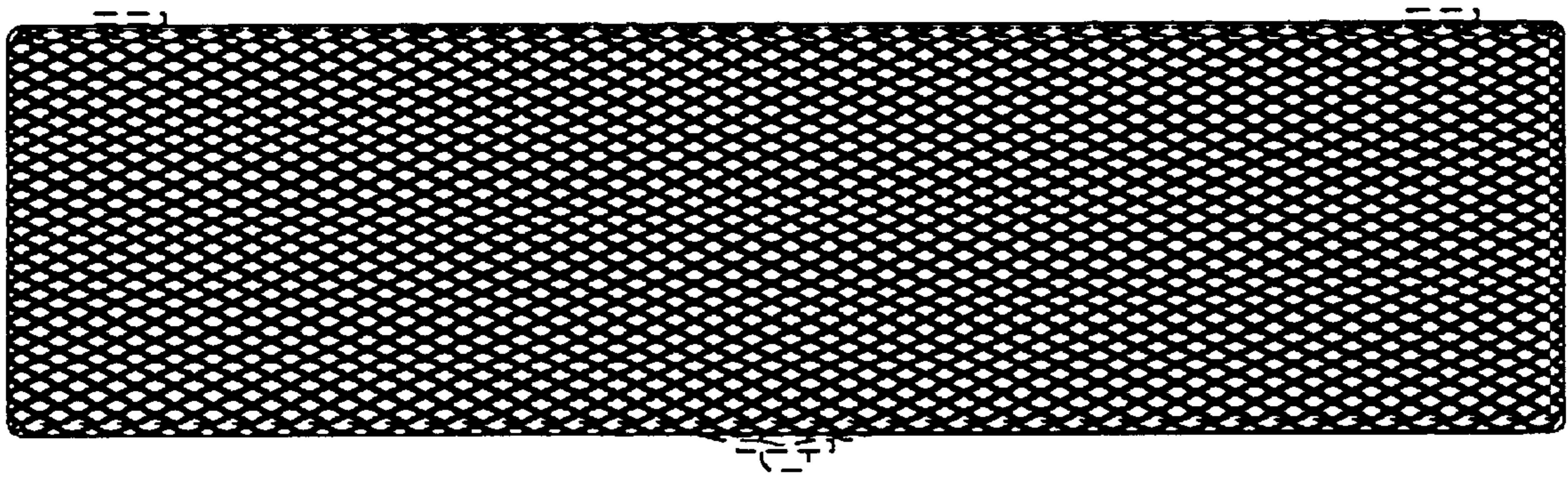

FIG.23



**FIG.24**



**FIG.25**

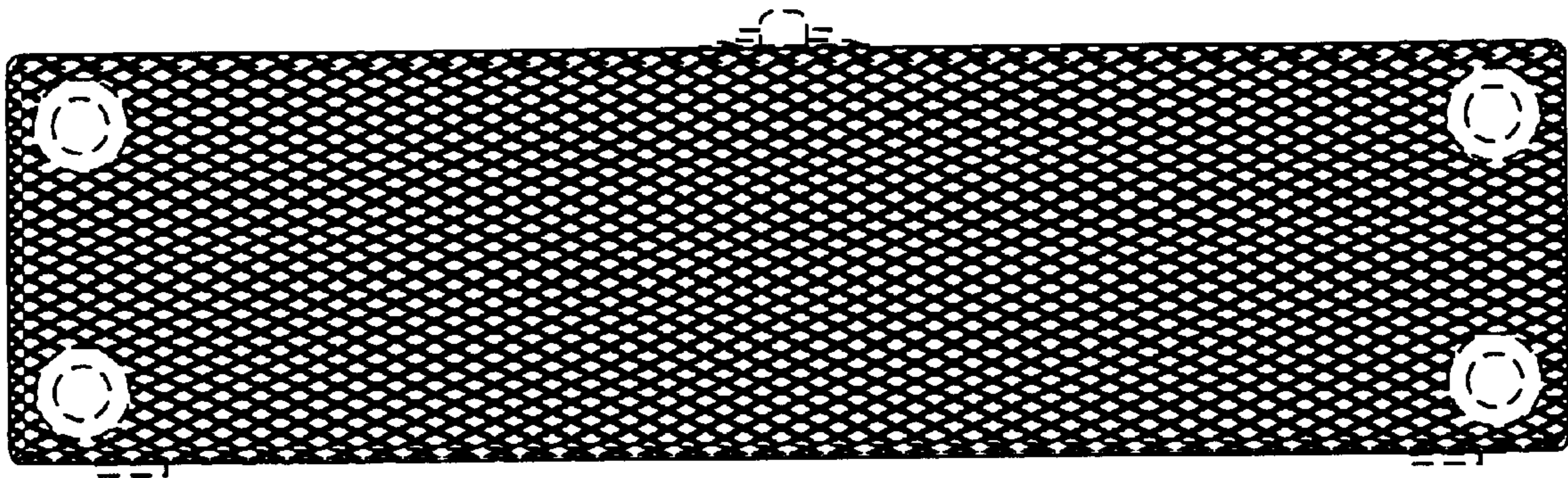

FIG.26