

US00D521183S

(12) **United States Design Patent**
Lin

(10) **Patent No.:** **US D521,183 S**

(45) **Date of Patent:** **** May 16, 2006**

(54) **PEANUT LIGHTER**

(76) Inventor: **Rong Lin**, 109 Kings Mountain Dr.,
Greer, SC (US) 29650

(**) Term: **14 Years**

(21) Appl. No.: **29/232,427**

(22) Filed: **Jun. 20, 2005**

(51) **LOC (8) Cl.** **27-05**

(52) **U.S. Cl.** **D27/148**

(58) **Field of Classification Search** D27/141,
D27/142, 148-160; D9/643, 644; D7/606,
D7/675; 431/125, 253; D11/81

See application file for complete search history.

(56) **References Cited**

U.S. PATENT DOCUMENTS

D34,823 S * 7/1901 Kyn D7/675

D252,236 S * 7/1979 McCrary D2/978
D254,717 S * 4/1980 Mascia et al. D9/644

* cited by examiner

Primary Examiner—Jennifer Rivard

(57) **CLAIM**

The ornamental design for a peanut lighter, as shown.

DESCRIPTION

FIG. 1 is a front elevational view thereof;
FIG. 2 is a left side elevational view thereof;
FIG. 3 is a right side elevational view thereof;
FIG. 4 is a top plan view thereof;
FIG. 5 is a bottom plan view thereof;
FIG. 6 is a front elevational view of open position thereof;
and,
FIG. 7 is a top plan view of open position thereof.

1 Claim, 7 Drawing Sheets

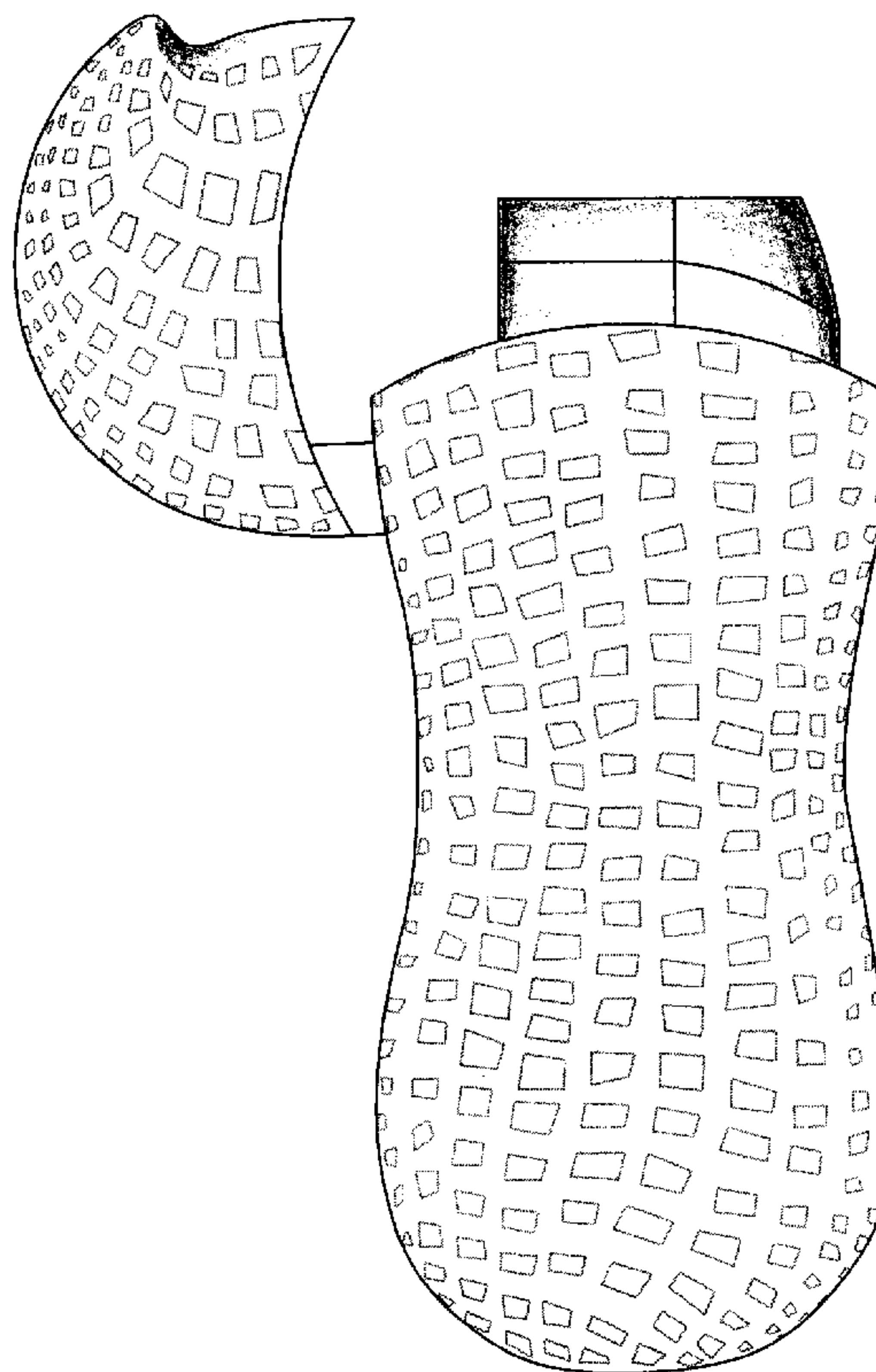
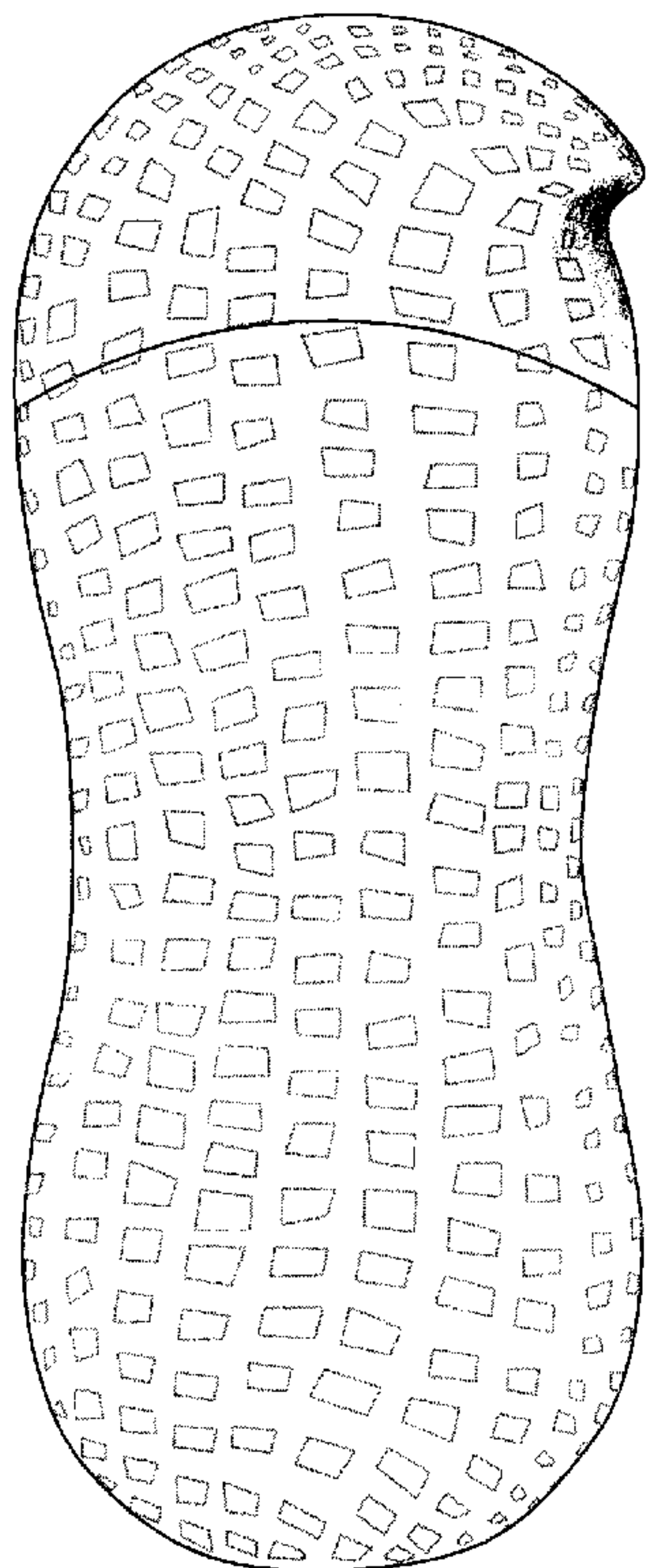

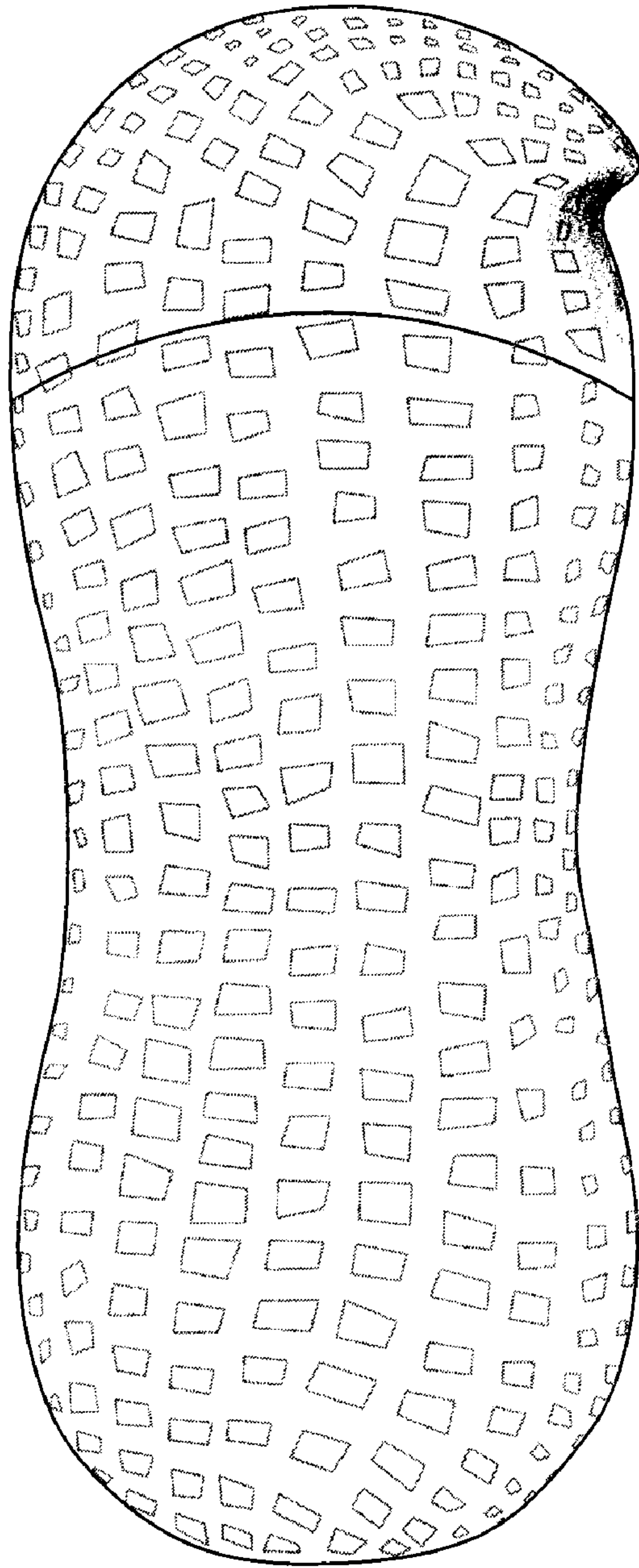

FIG. 1

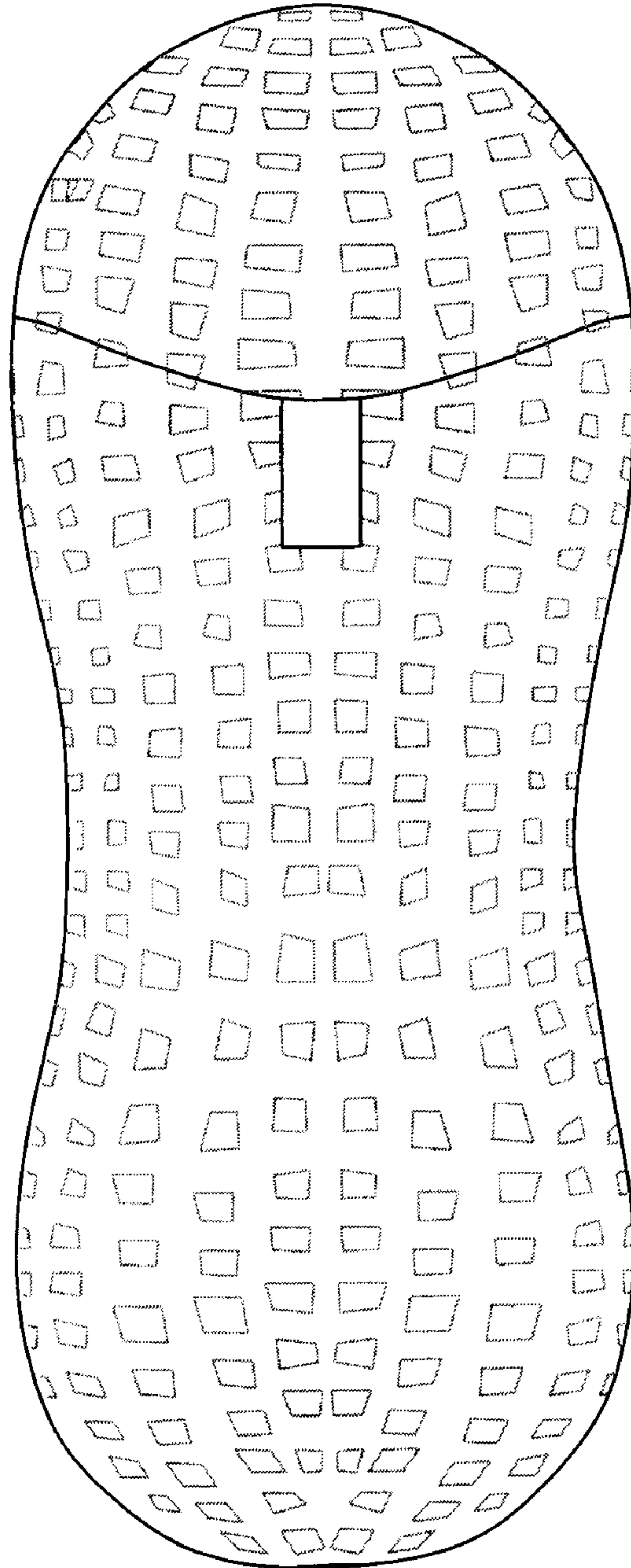

FIG. 2

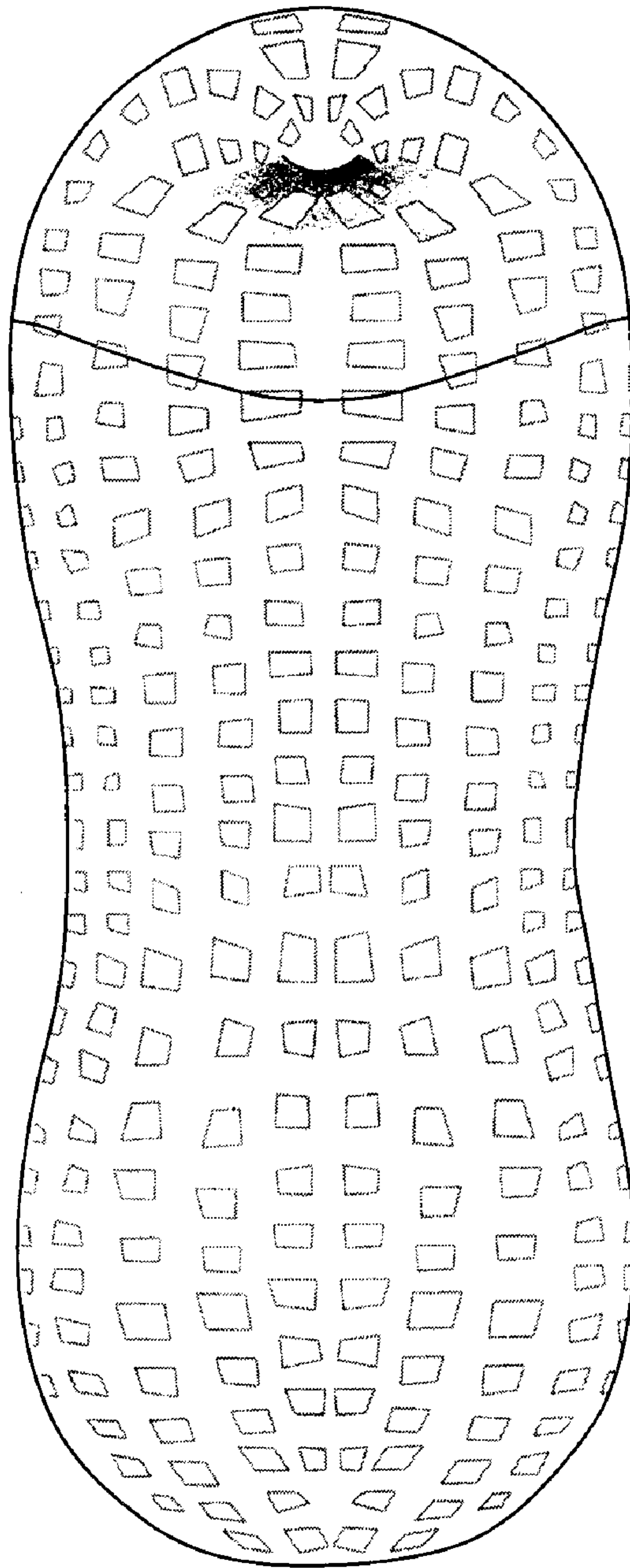

FIG. 3

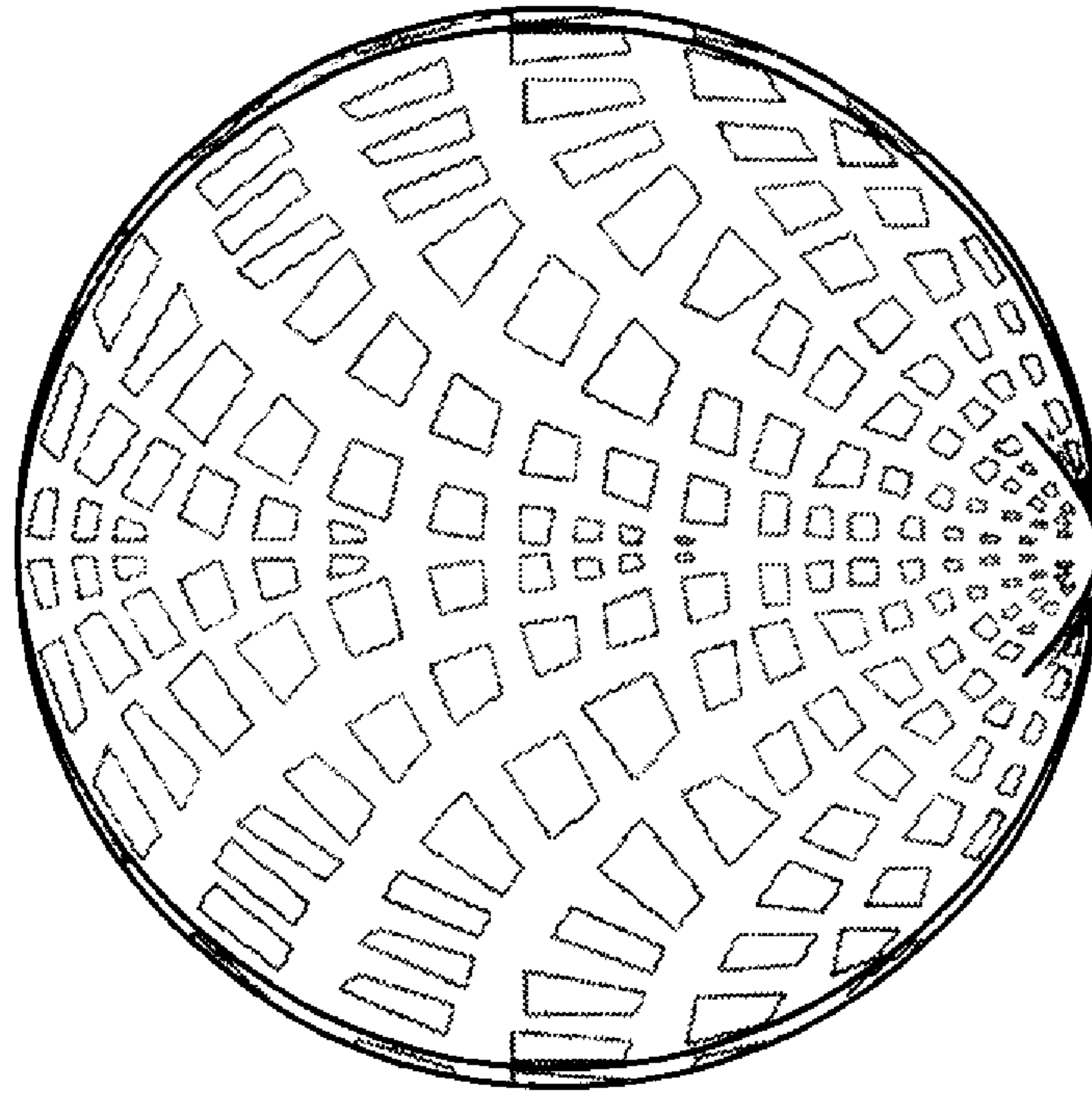

FIG. 4

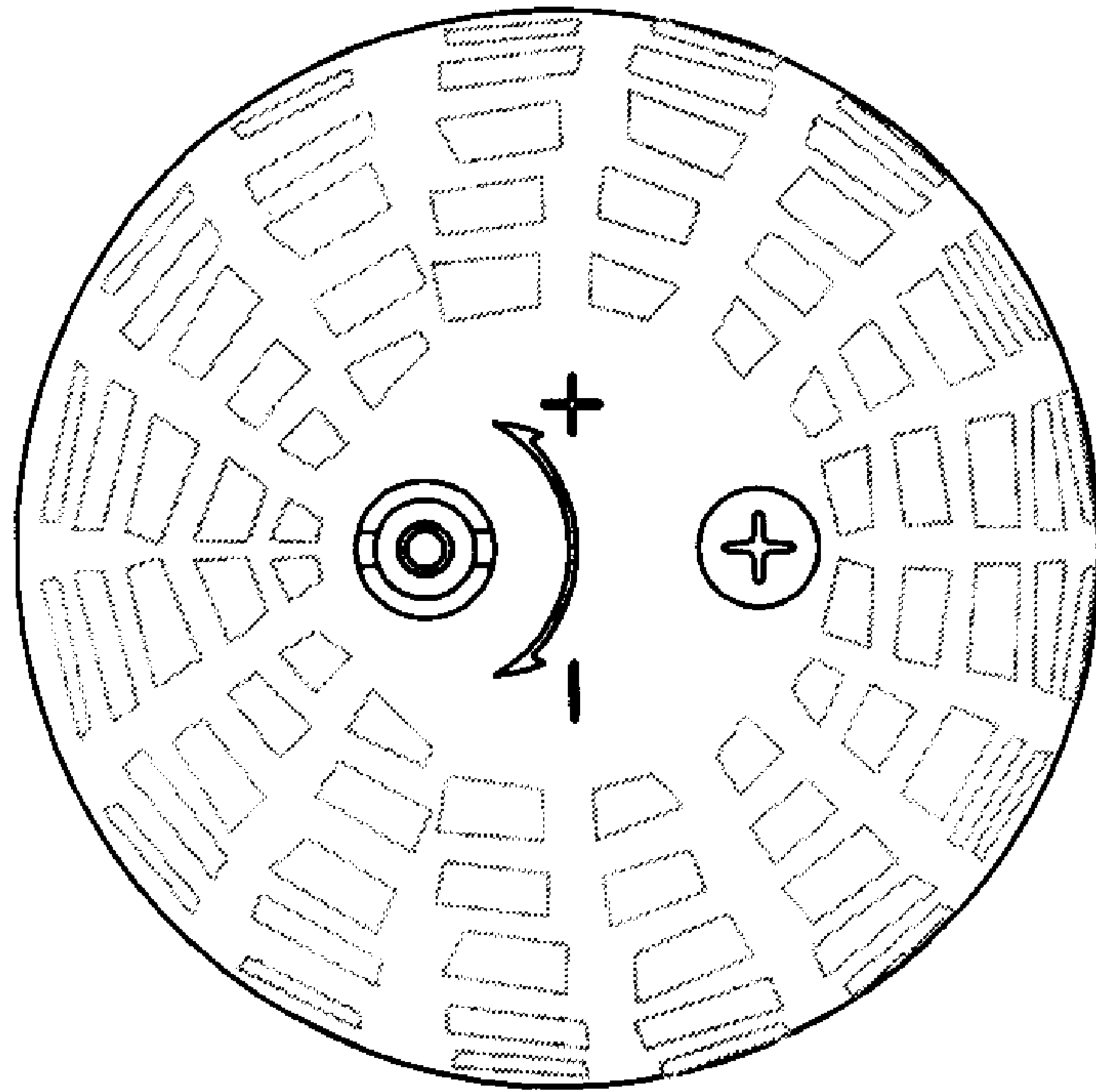

FIG. 5

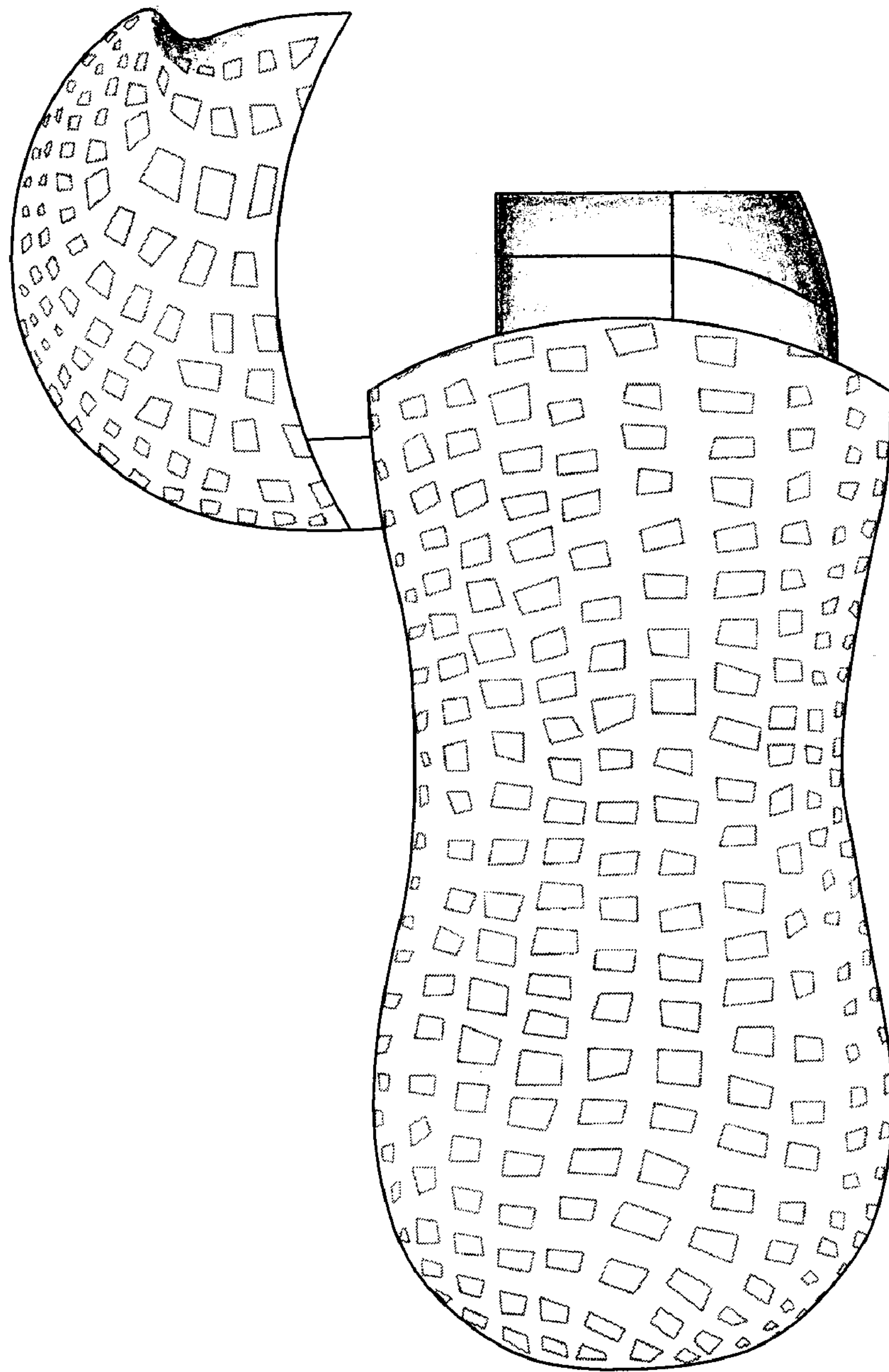

FIG. 6

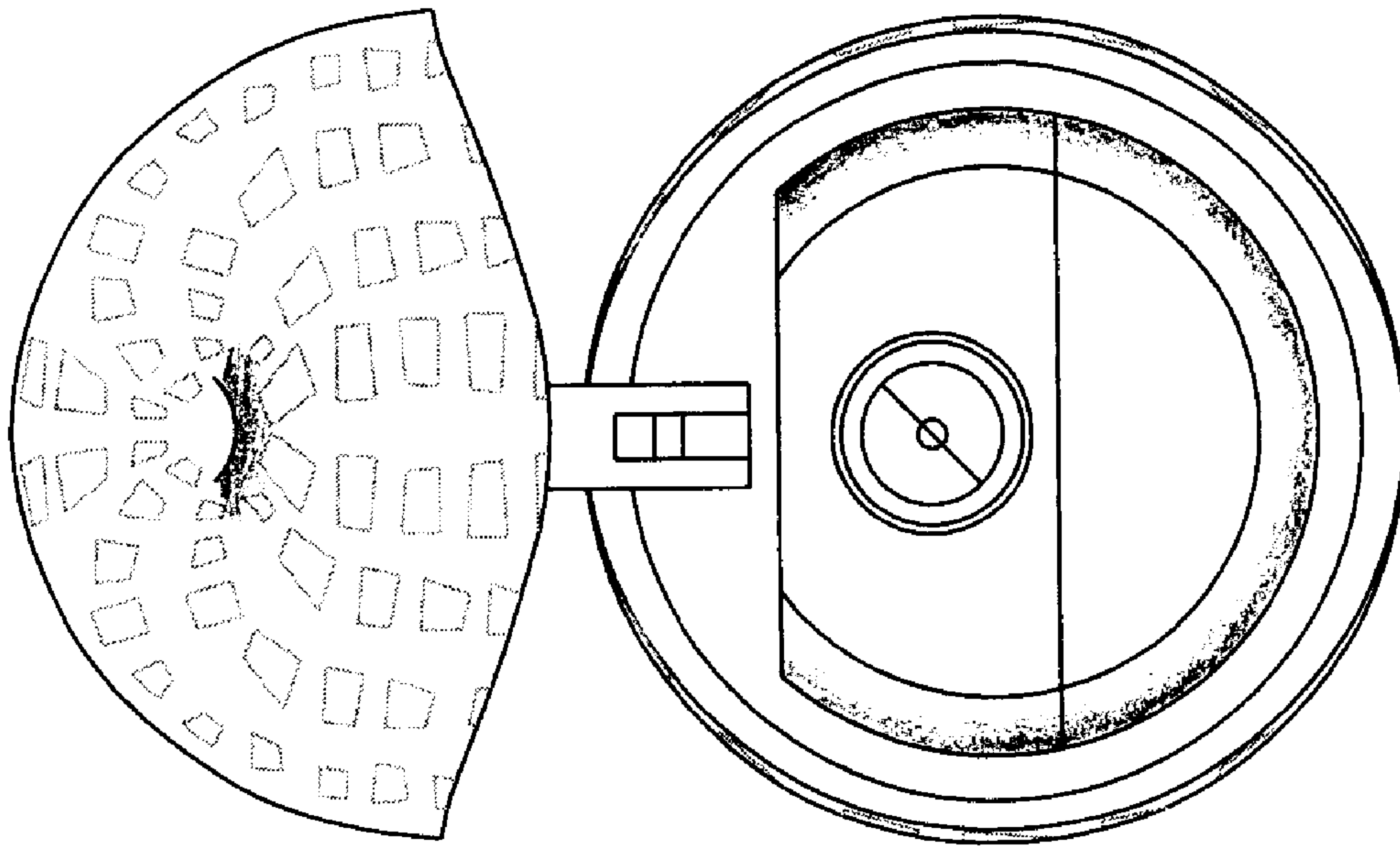

FIG. 7