



US00D521178S

(12) **United States Design Patent**
Sheng

(10) **Patent No.:** **US D521,178 S**

(45) **Date of Patent:** **** May 16, 2006**

(54) **ORNAMENTAL LIGHT FIXTURE WITH ANTLER MOTIF**

(75) **Inventor:** **Lin Chih Sheng**, Dongguan Guang Dong Area (CN)

(73) **Assignee:** **Triarch International, Inc.**, Miami, FL (US)

(**) **Term:** **14 Years**

(21) **Appl. No.:** **29/209,665**

(22) **Filed:** **Jul. 20, 2004**

(51) **LOC (8) Cl.** **26-03**

(52) **U.S. Cl.** **D26/92; D26/73; D26/87; D26/156**

(58) **Field of Classification Search** **D26/72, D26/73, 85, 87, 92, 118, 128-130, 137, 145-147, D26/155, 156; 362/147, 362, 370, 371, 431, 362/432**

See application file for complete search history.

(56) **References Cited**

U.S. PATENT DOCUMENTS

D57,942 S * 5/1921 Spaniak D26/73
D390,682 S * 2/1998 Lawrence D26/73

OTHER PUBLICATIONS

Framburg 2001 Catalog. Item 8465 on p. 166.*
Lamps Plus Spring 2005 Catalog. Item (C)—“Bellagio” collection wall light on p. 36.*

Sisal Lighting Moose Sconce with two lights. Style No. 1309. Found online at sisalnet.com on Jun. 29, 2005.*

Bellacor Lighting Item No. 43164—“Pine Grove Outdoor Seedy Glass Wall Lantern”. Found online at bellacor.com on Jun. 29, 2005.*

* cited by examiner

Primary Examiner—Clare E Heflin

(74) *Attorney, Agent, or Firm*—Robert C. Kain, Jr.; Fleit Kain

(57) **CLAIM**

I claim the ornamental design for the ornamental light fixture with antler motif, as shown.

DESCRIPTION

FIG. 1 is a photograph of the front elevational view of the light fixture.

FIG. 2 is a photograph of the rear elevational view of the light fixture.

FIG. 3 is a photograph of the left side view of the light fixture.

FIG. 4 is a photograph of the right side view of the light fixture.

FIG. 5 is a photograph of the top view of the light fixture; and,

FIG. 6 is a photograph of the bottom view of the light fixture.

1 Claim, 6 Drawing Sheets





FIG. 1

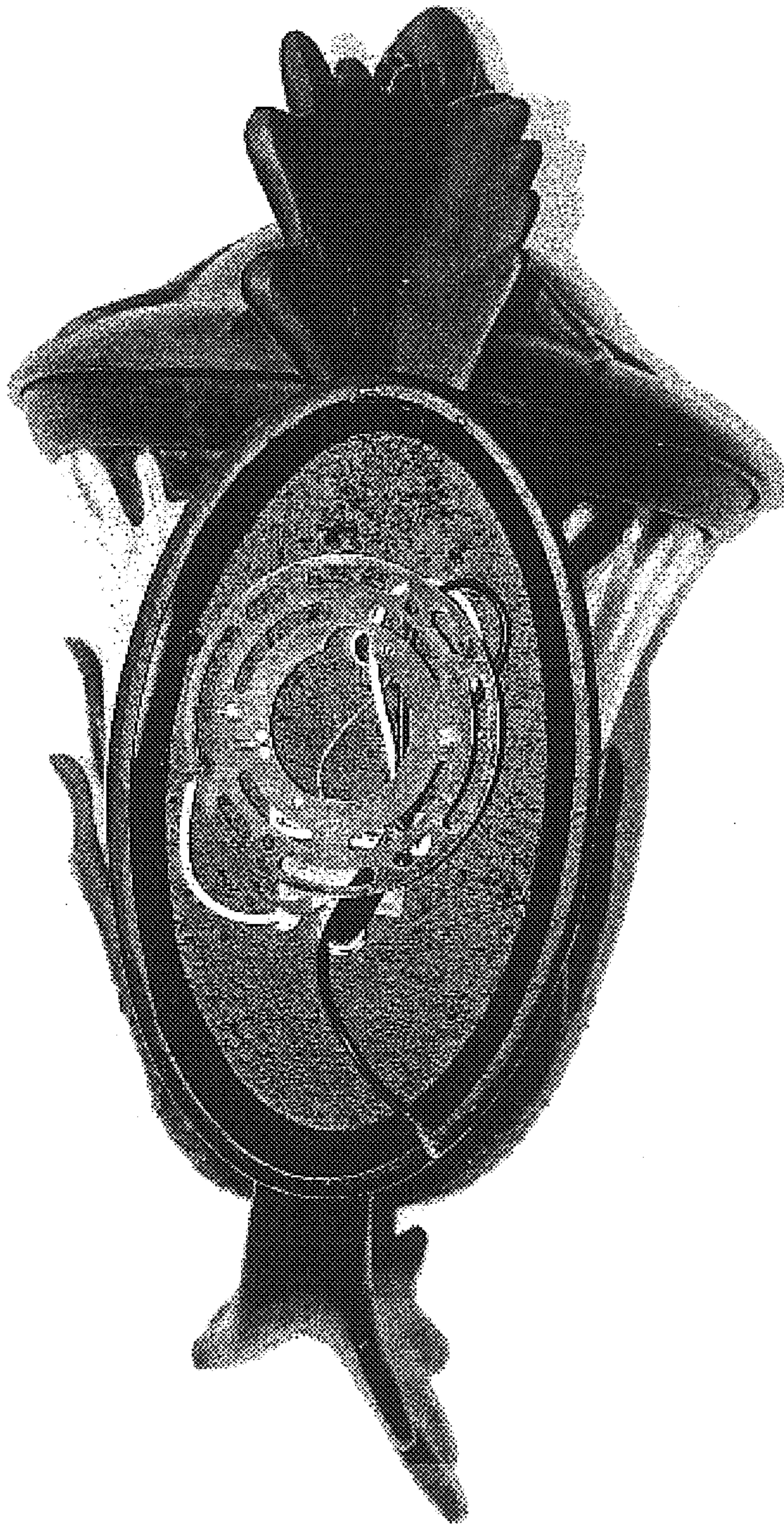

FIG. 2

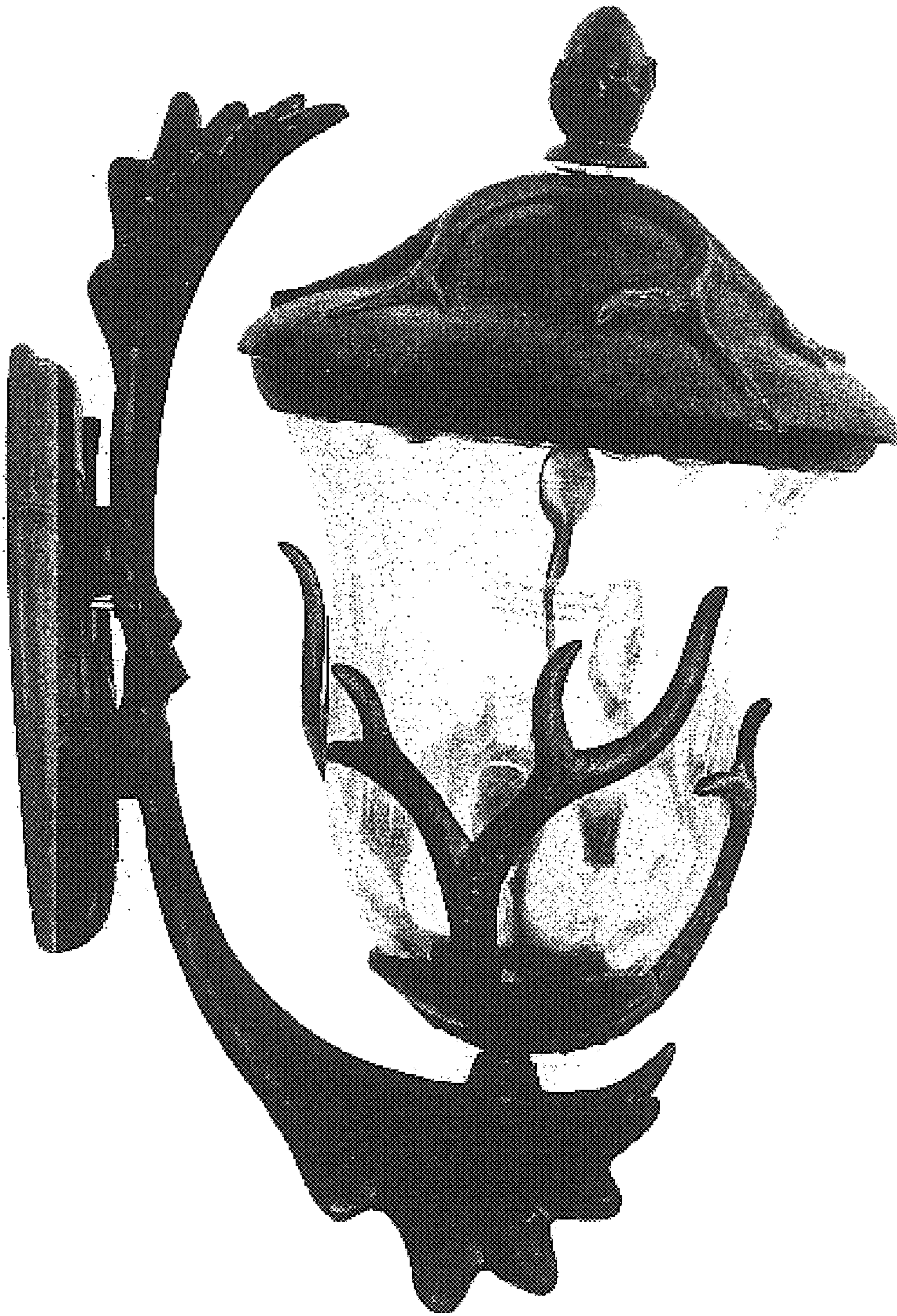

FIG. 3



FIG. 4



FIG. 5

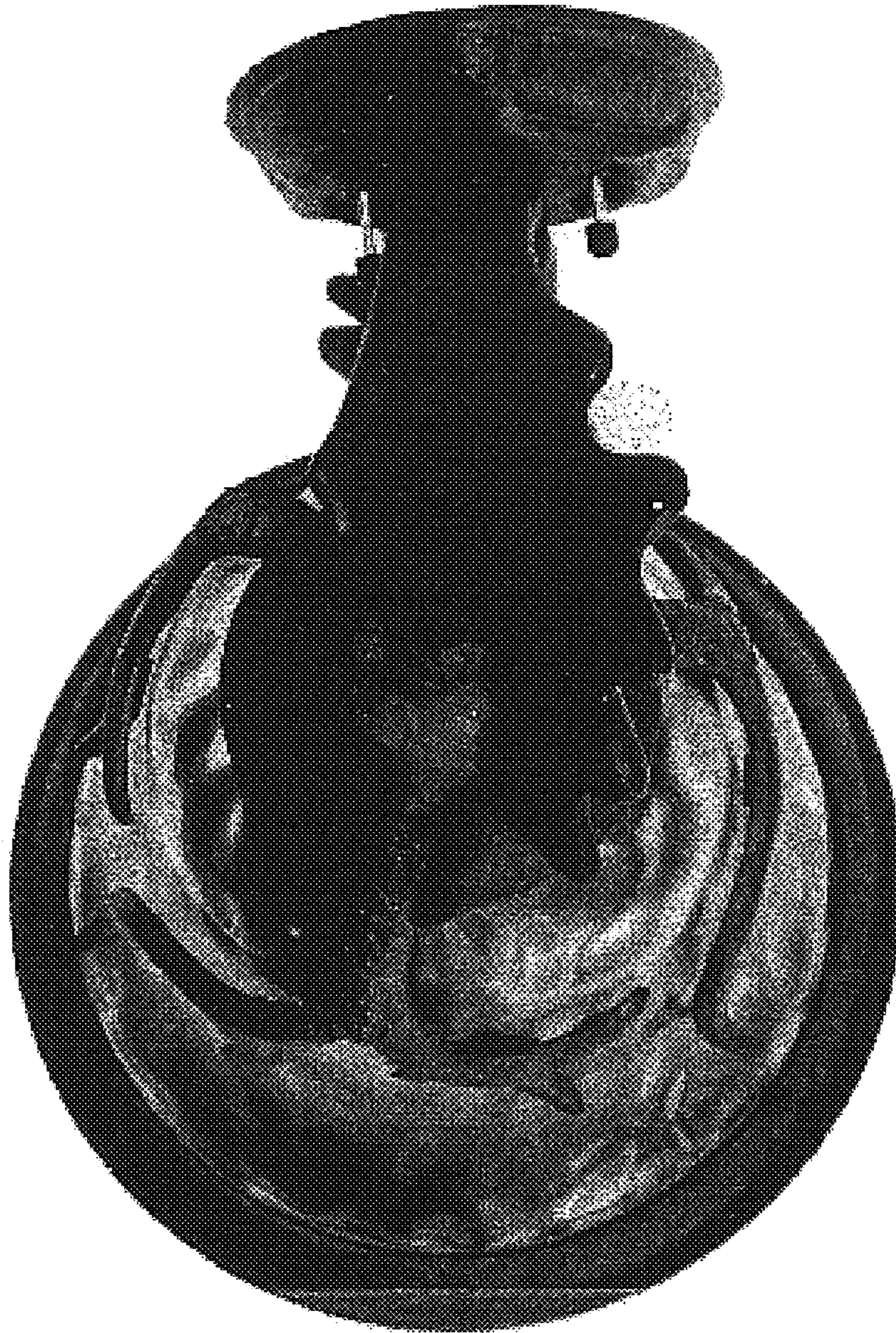

FIG. 6