



US00D521155S

(12) **United States Design Patent**
Shipard

(10) **Patent No.:** **US D521,155 S**

(45) **Date of Patent:** **** May 16, 2006**

(54) **DEPOT AND DELIVERY SYSTEM**

(75) Inventor: **Mark Steven Shipard**, Salzburg/Anif.
(AT)

(73) Assignee: **KEBA AG**, Linz (AU)

(**) Term: **14 Years**

(21) Appl. No.: **29/213,029**

(22) Filed: **Sep. 10, 2004**

(30) **Foreign Application Priority Data**

Mar. 10, 2004 (EM) 000 150 792

(51) **LOC (8) Cl.** **25-03**

(52) **U.S. Cl.** **D25/16; D25/17; D25/33;**
D99/29

(58) **Field of Classification Search** D25/33,
D25/31, 20, 17, 16; D99/28, 41, 29, 31, 35;
232/27, 19, 20; 52/36.1, 36.2, 236.1
See application file for complete search history.

(56) **References Cited**

U.S. PATENT DOCUMENTS

D273,422 S * 4/1984 Elliott D25/33
D293,153 S * 12/1987 McKellar D99/29
4,936,735 A * 6/1990 Ryan 414/679

D345,217 S * 3/1994 Pearlson D25/16
5,737,729 A * 4/1998 Denman 705/401
D429,339 S * 8/2000 Kimura et al. D25/31
6,295,767 B1 * 10/2001 Barnhill et al. 52/79.1
D487,931 S * 3/2004 Graham D25/33
6,751,913 B1 * 6/2004 Marrotte et al. 52/220.7
D505,765 S * 5/2005 Swaine et al. D99/28

* cited by examiner

Primary Examiner—Doris Clark

(74) *Attorney, Agent, or Firm*—Collard & Roe, P.C.

(57) **CLAIM**

The ornamental design for a depot and delivery system, as shown and described.

DESCRIPTION

FIG. 1 shows a front perspective view of my design for a depot and delivery system;
FIG. 2 shows a top perspective view thereof;
FIG. 3 shows a front view thereof;
FIG. 4 shows a left side view thereof;
FIG. 5 shows a rear view thereof;
FIG. 6 shows a right side view thereof; and,
FIG. 7 shows a top view thereof.
The bottom view forms no part of the invention.

1 Claim, 7 Drawing Sheets

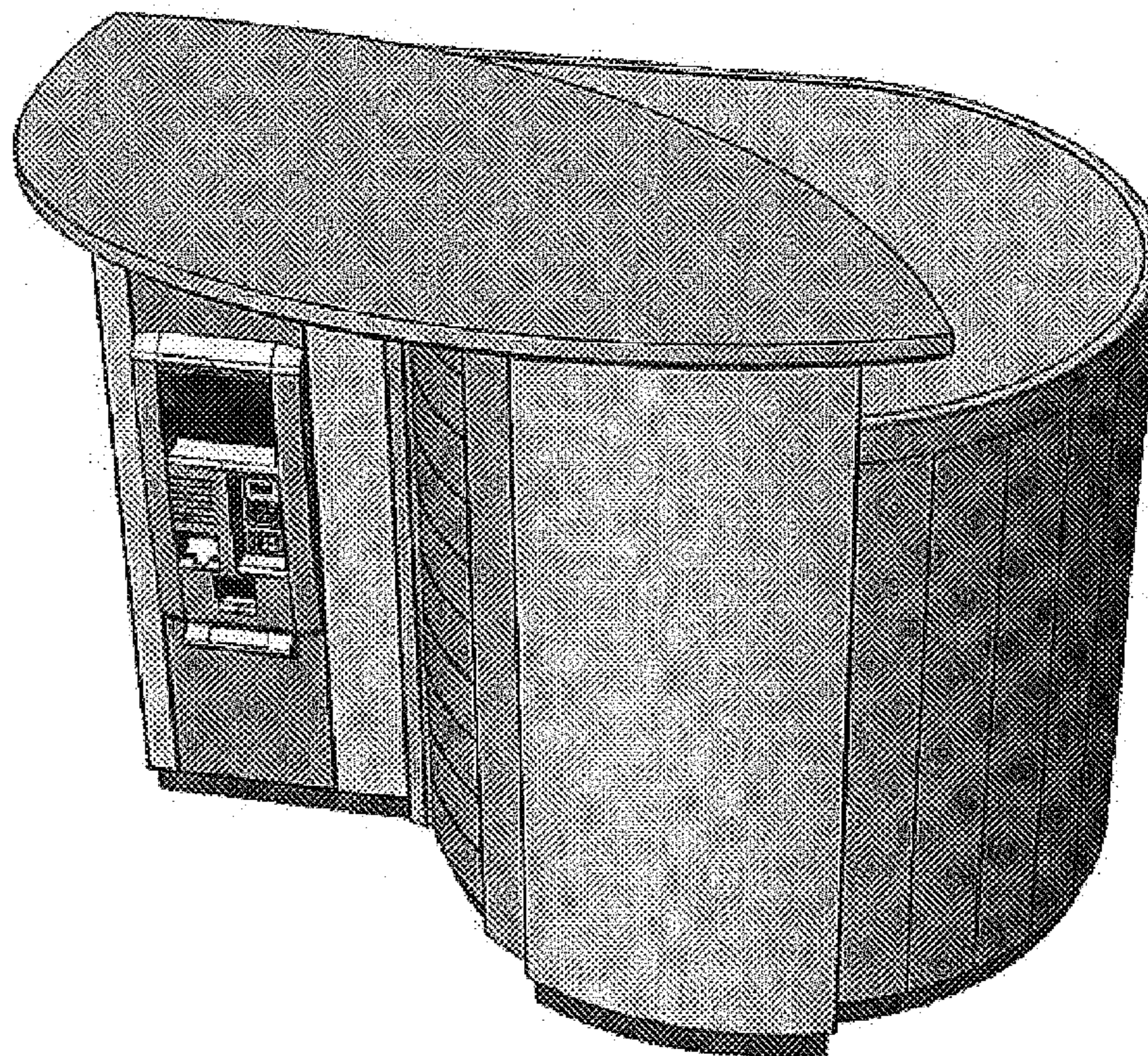

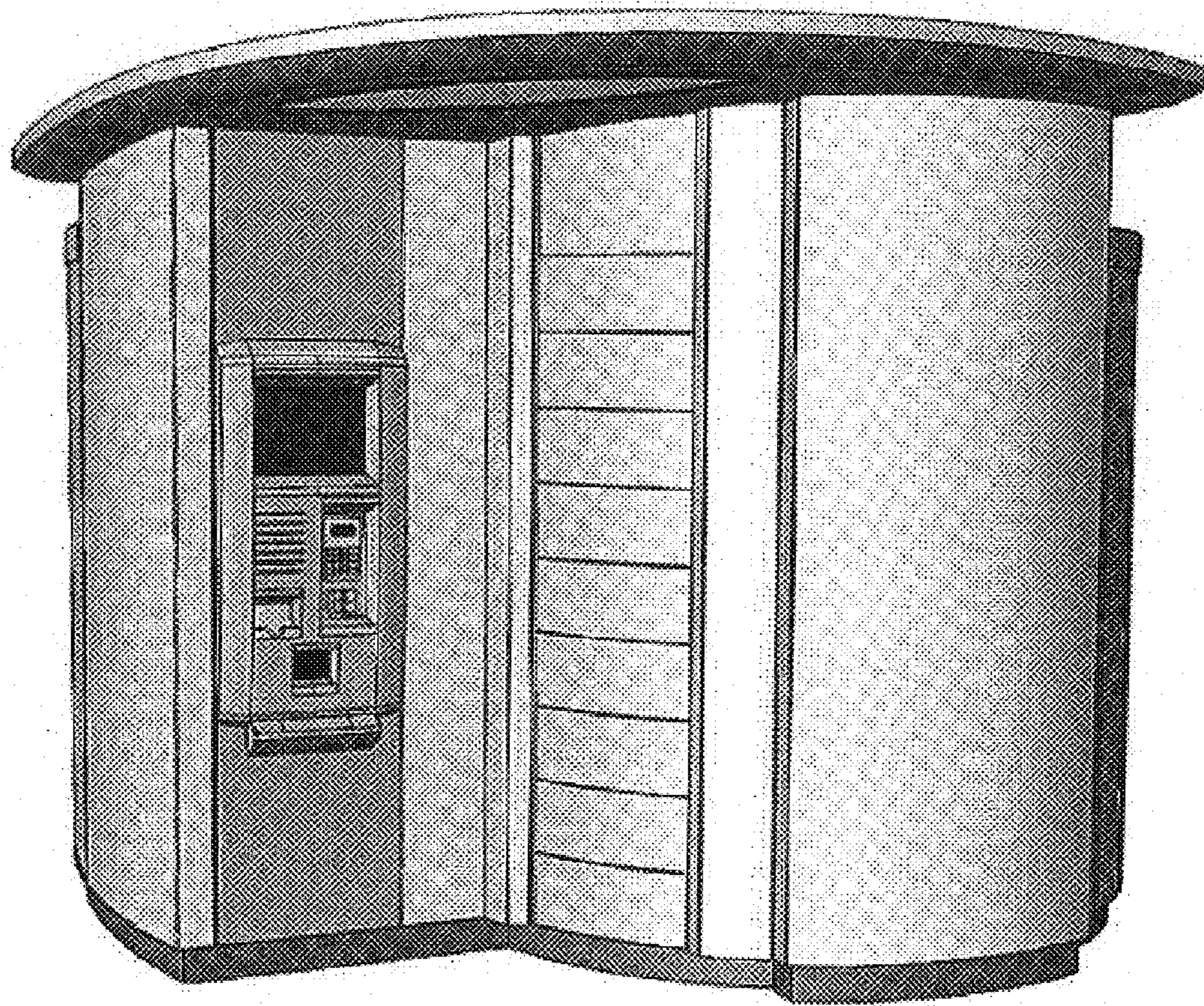

FIG. 1

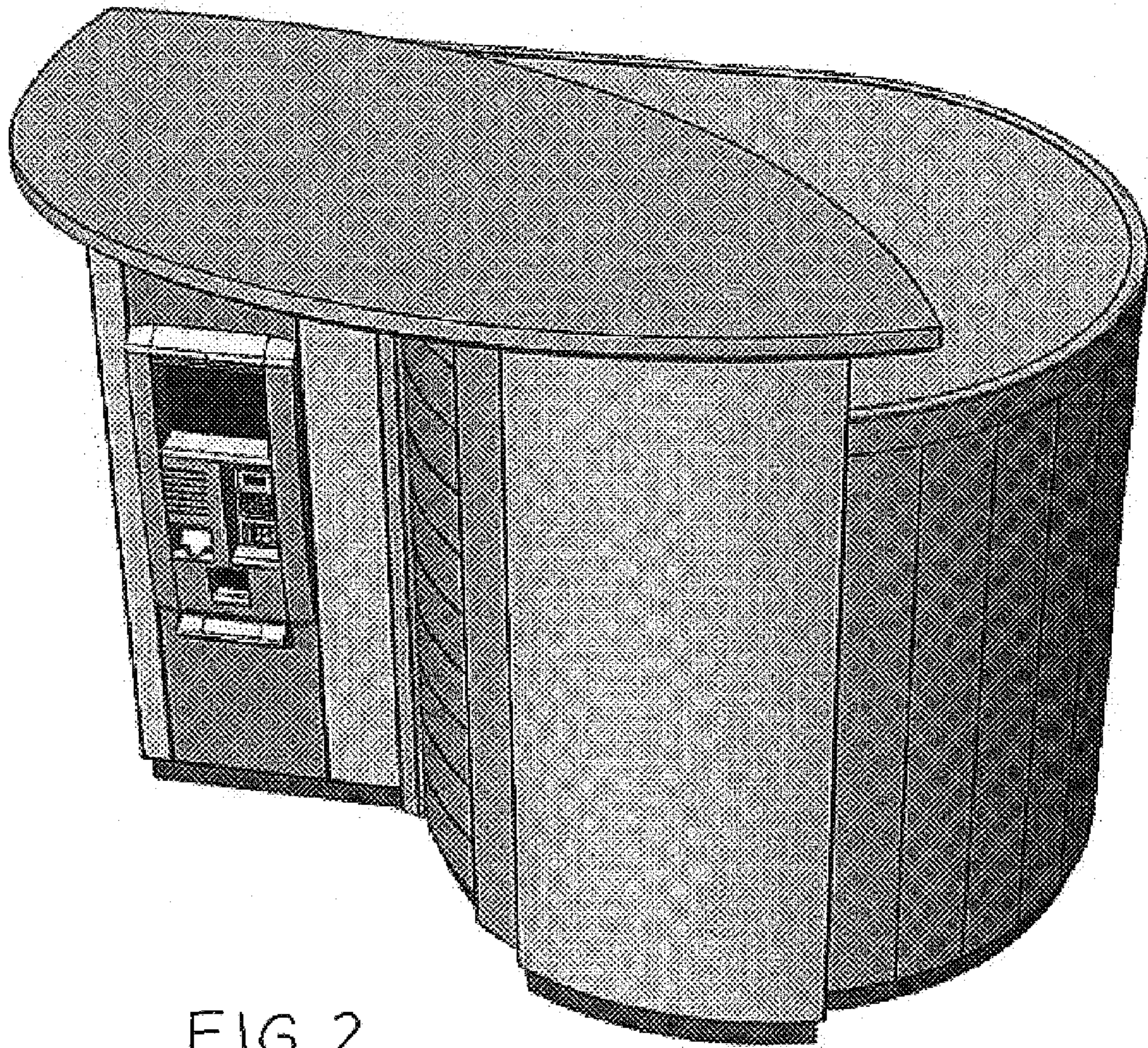

FIG. 2

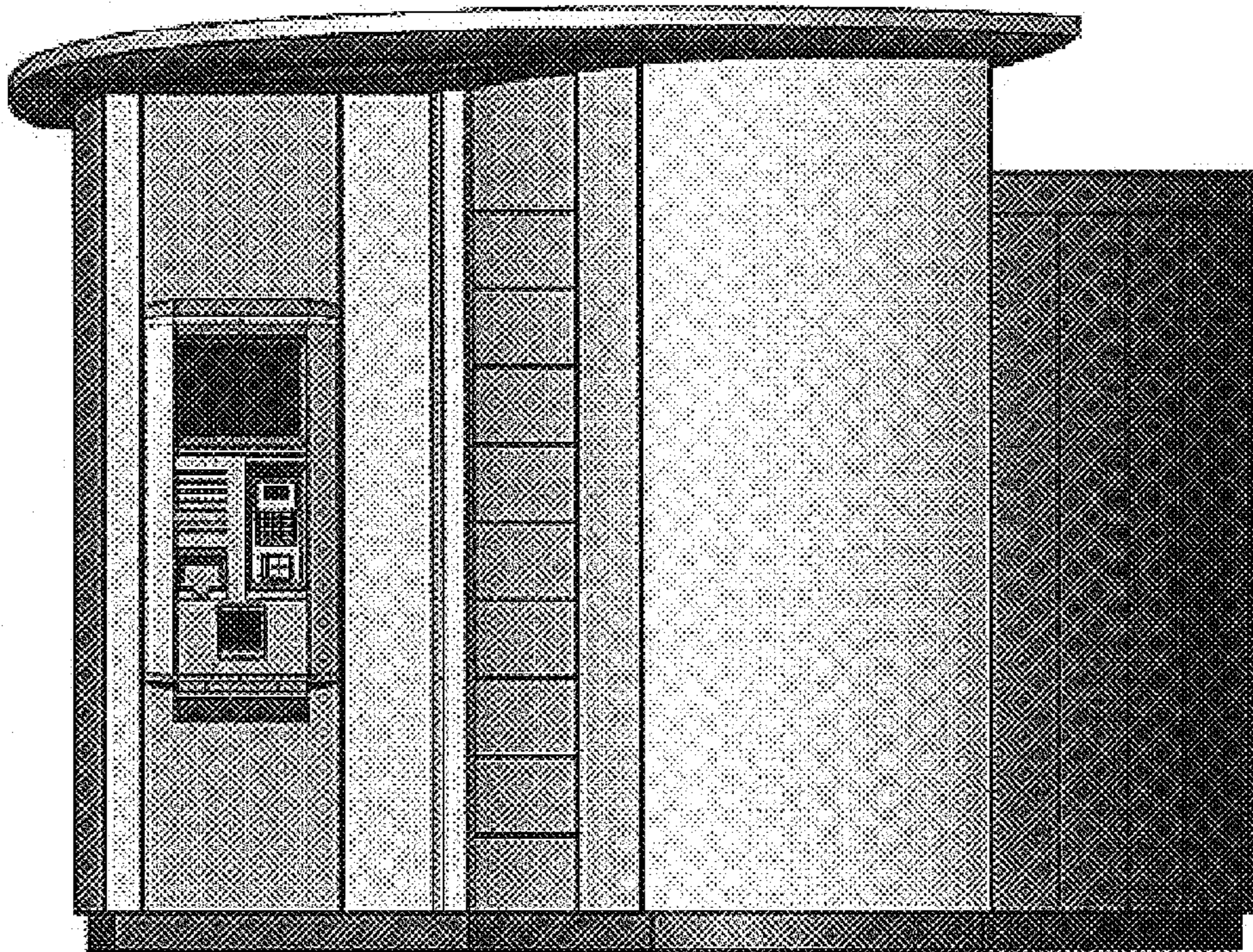

FIG. 3

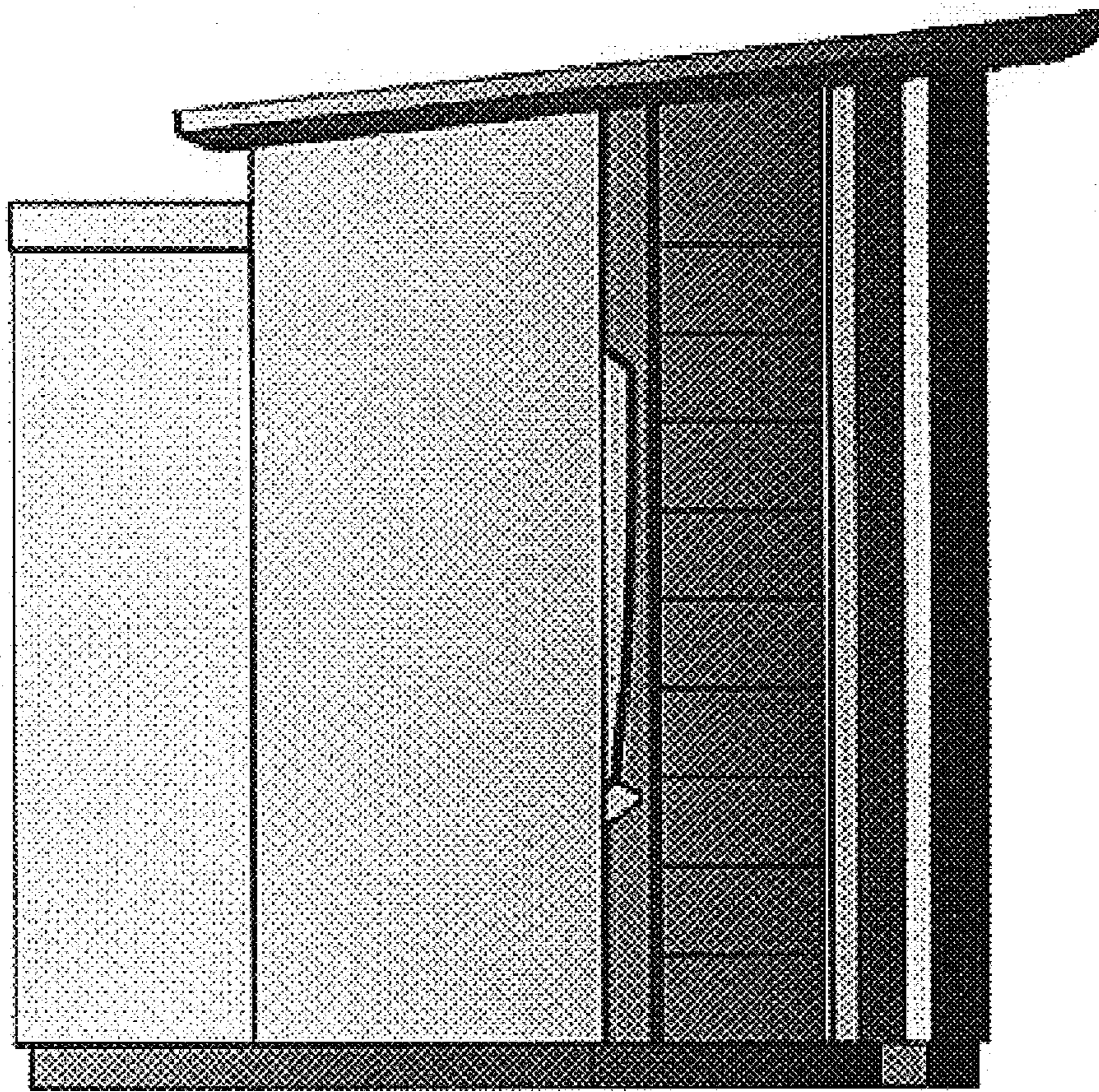

FIG. 4

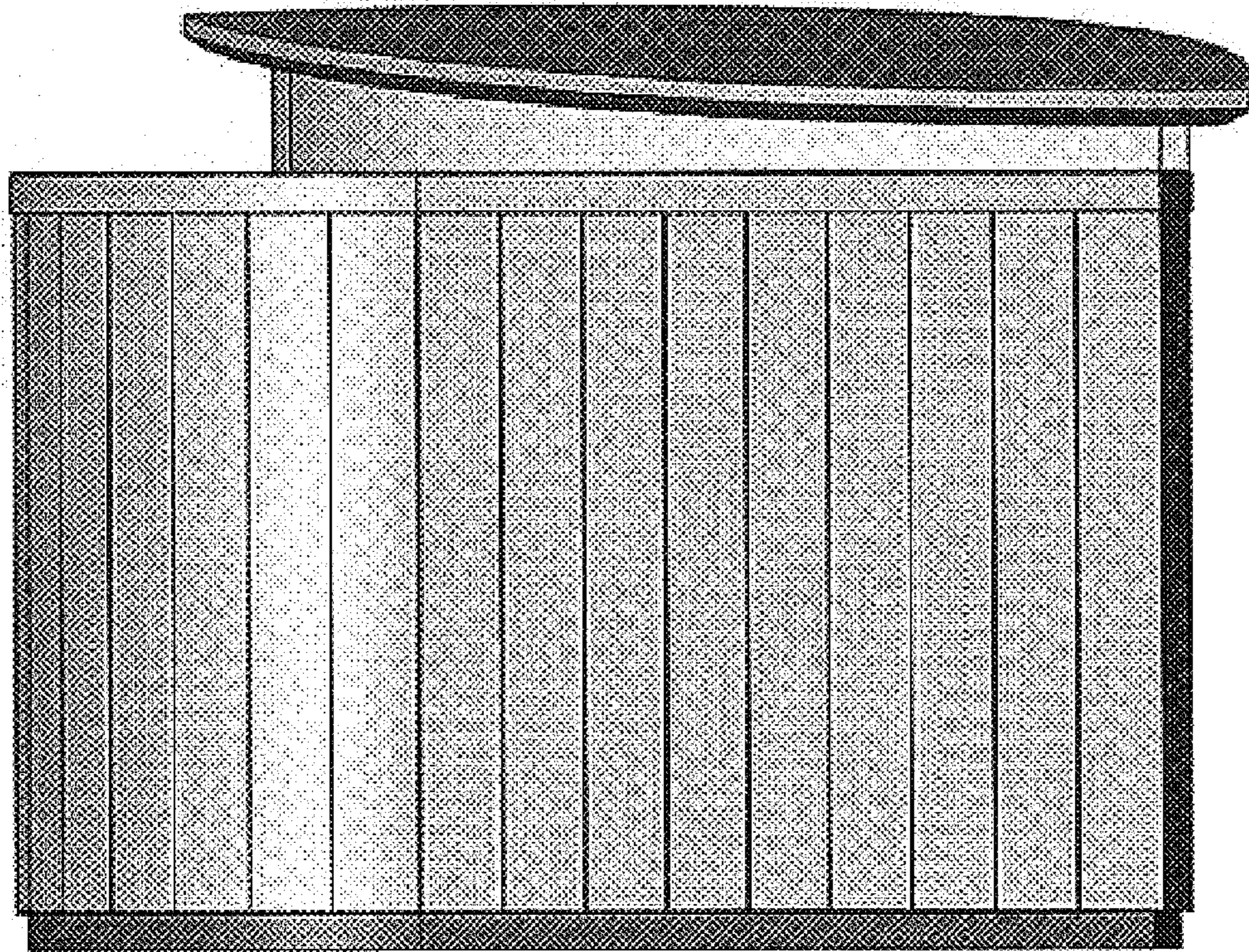

FIG. 5

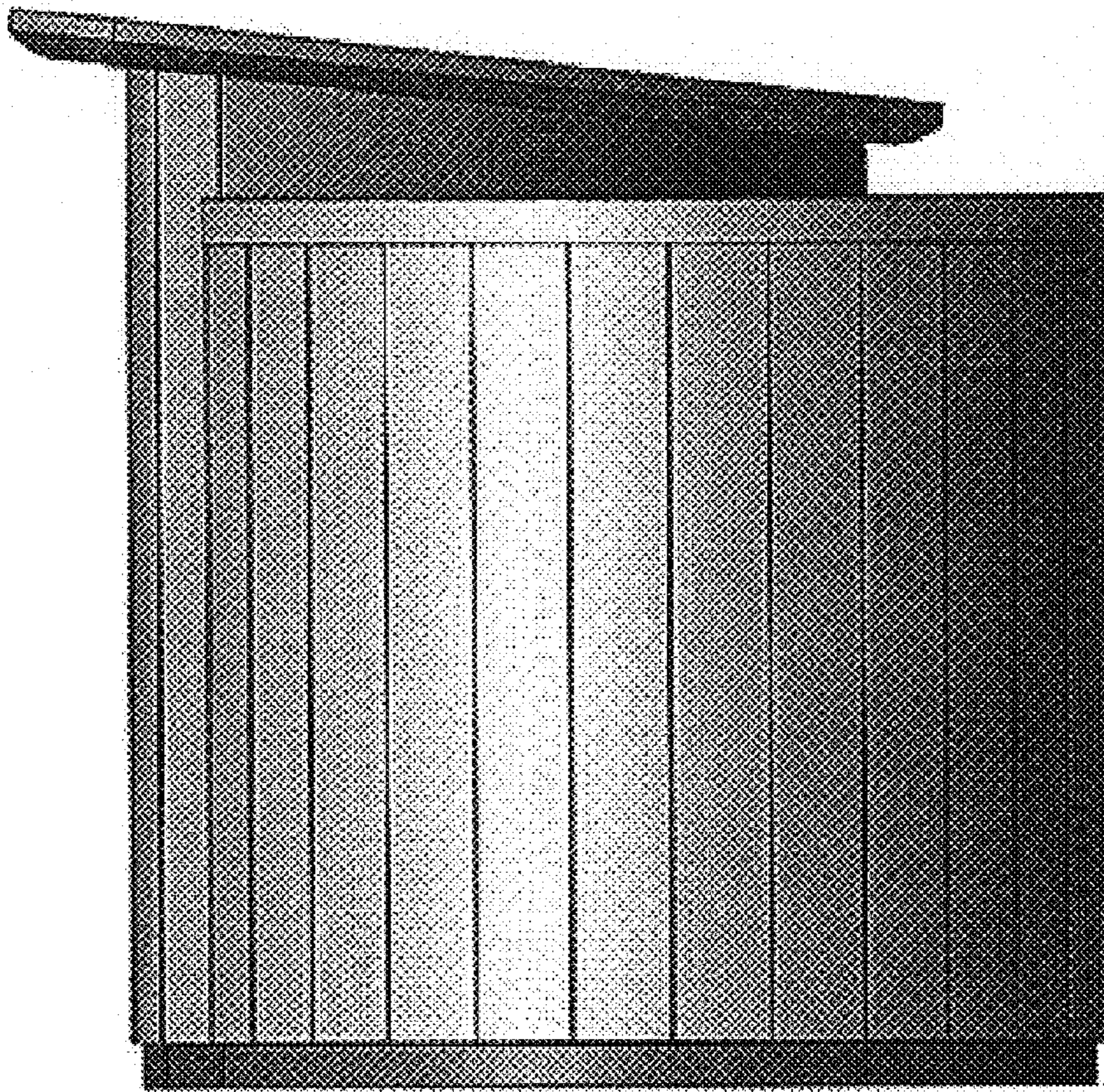

FIG. 6

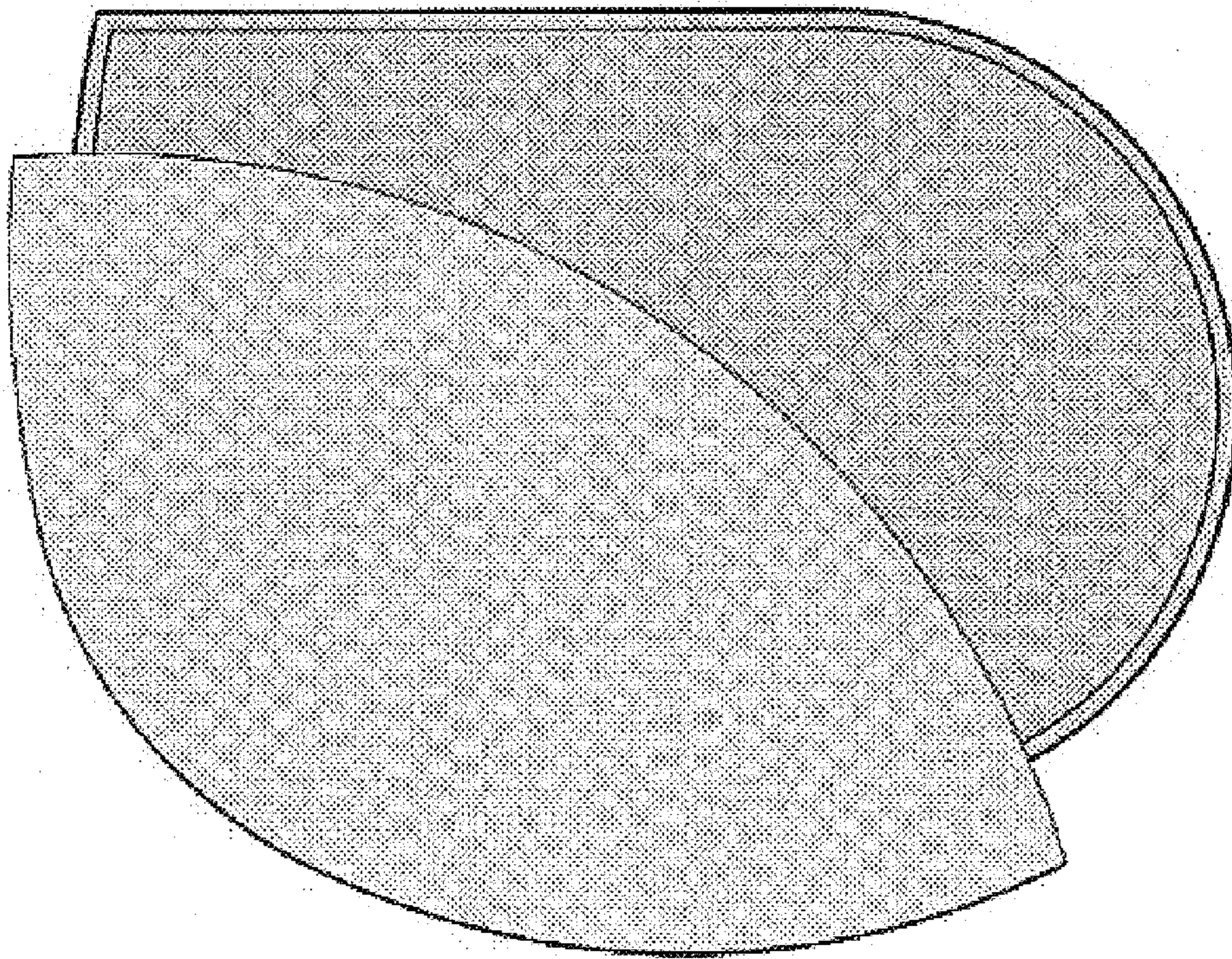

FIG. 7

UNITED STATES PATENT AND TRADEMARK OFFICE
CERTIFICATE OF CORRECTION

PATENT NO. : Des. 521,155 S
APPLICATION NO. : 29/213029
DATED : May 16, 2006
INVENTOR(S) : Shipard

Page 1 of 1

It is certified that error appears in the above-identified patent and that said Letters Patent is hereby corrected as shown below:

In particular, on the cover page, column 1, item [73], please change "Linz (AU)" to correctly read:

--Linz (AT)--.

Signed and Sealed this

Twenty-second Day of August, 2006

A handwritten signature in black ink on a light gray dotted background. The signature reads "Jon W. Dudas" in a cursive style.

JON W. DUDAS

Director of the United States Patent and Trademark Office