



US00D521046S

(12) **United States Design Patent**
Martinez

(10) **Patent No.:** **US D521,046 S**
(45) **Date of Patent:** **** May 16, 2006**

(54) **ELECTRICAL UKULELE**

(76) Inventor: **Anthony Martinez**, P.O. Box 7716,
Moreno Valley, CA (US) 92552

(**) Term: **14 Years**

(21) Appl. No.: **29/209,311**

(22) Filed: **Jul. 15, 2004**

(51) **LOC (8) Cl.** **17-03**

(52) **U.S. Cl.** **D17/19; D17/14**

(58) **Field of Classification Search** **D17/14,**
D17/17, 18, 19, 20; 84/267, 291, 293, 726
See application file for complete search history.

(56) **References Cited**

U.S. PATENT DOCUMENTS

D74,766	S	*	3/1928	Turturro	D17/19
2,262,335	A	*	11/1941	Russell	84/726
D161,075	S	*	12/1950	Alkire	D17/19
3,018,680	A	*	1/1962	Paul	84/726
3,869,954	A	*	3/1975	Ito	84/291
4,181,058	A		1/1980	Suenaga		

4,915,004	A		4/1990	Clough		
4,995,292	A		2/1991	Nomura		
5,233,123	A		8/1993	Rose et al.		
5,391,833	A		2/1995	Clement		
D384,689	S		10/1997	Najarian	D17/19
6,723,908	B1	*	4/2004	Chapman et al.	84/291

* cited by examiner

Primary Examiner—Adir Aronovich

(57) **CLAIM**

The ornamental design for an electrical ukulele, as shown and described.

DESCRIPTION

FIG. 1 is a front elevational view of a electrical ukulele showing my new design;
FIG. 2 is a rear elevational view thereof;
FIG. 3 is a right side elevational view thereof;
FIG. 4 is a left side elevational view thereof;
FIG. 5 is a top plan view thereof; and,
FIG. 6 is a bottom plan view thereof.

1 Claim, 4 Drawing Sheets

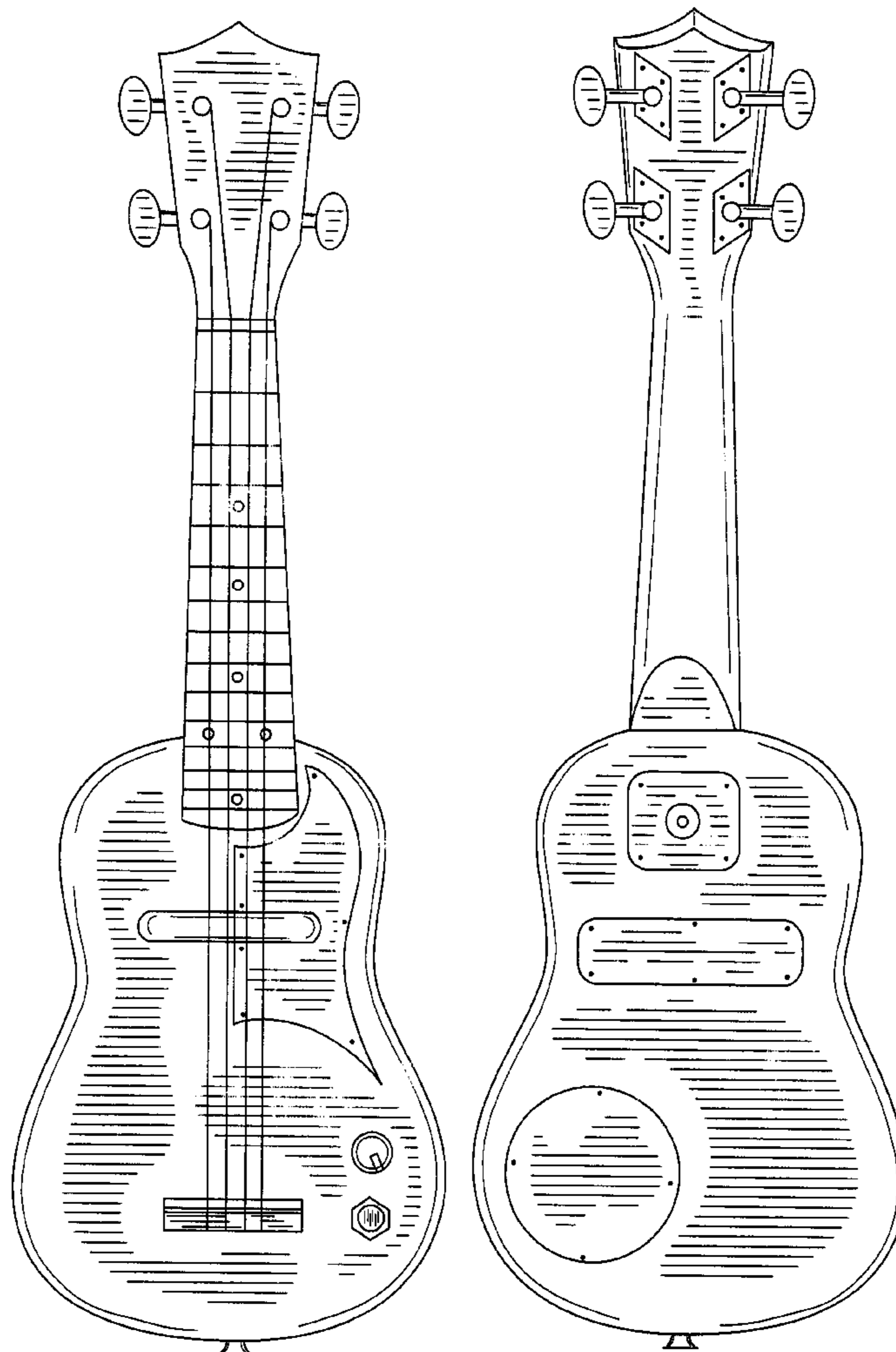

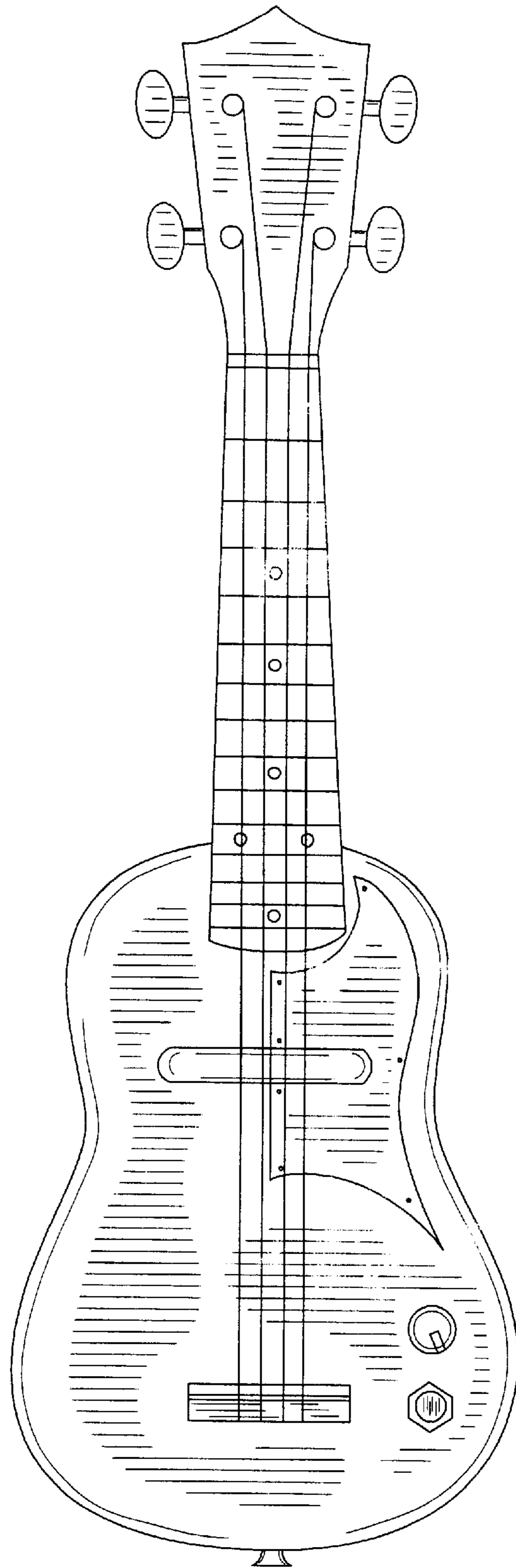

FIG. 1

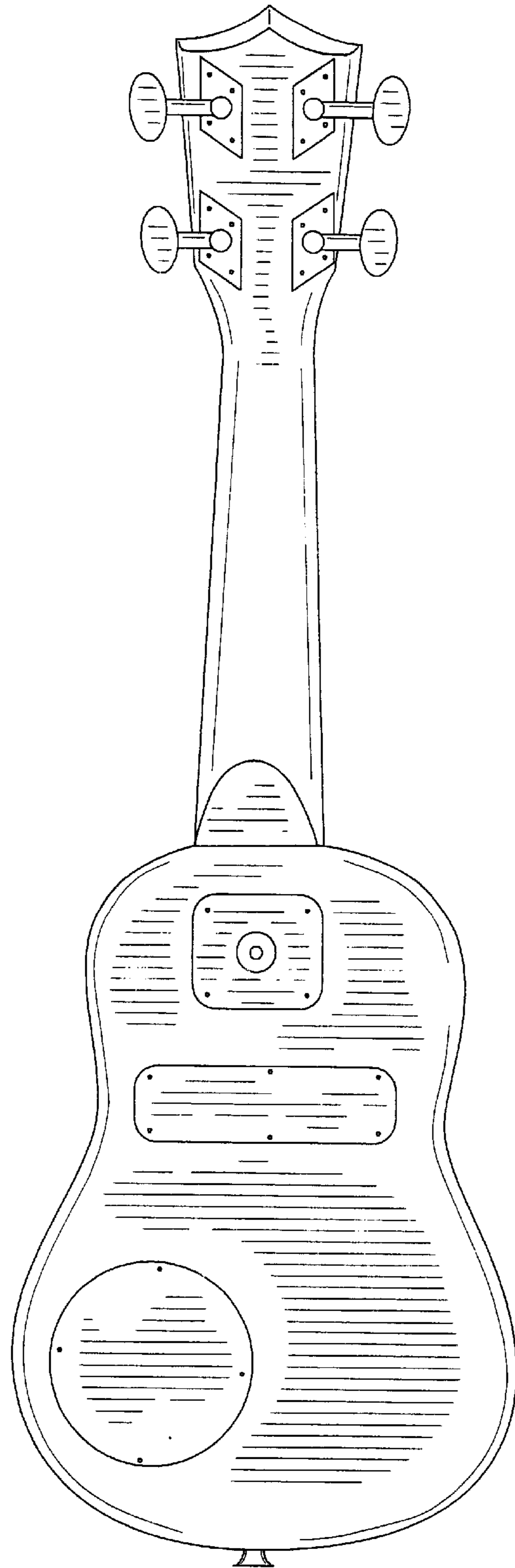

FIG. 2

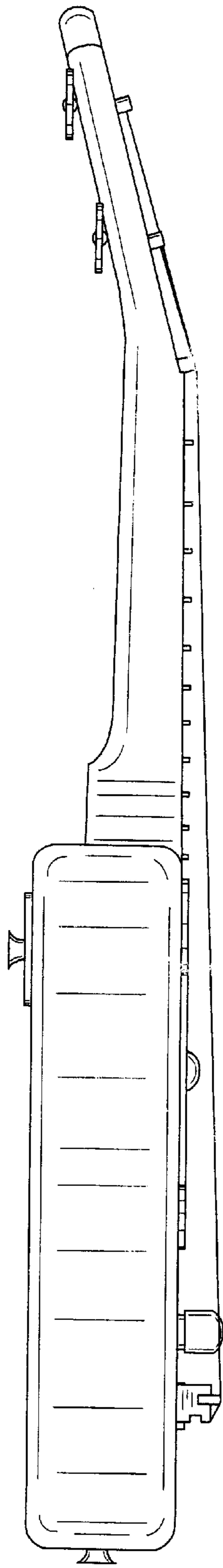

FIG. 3

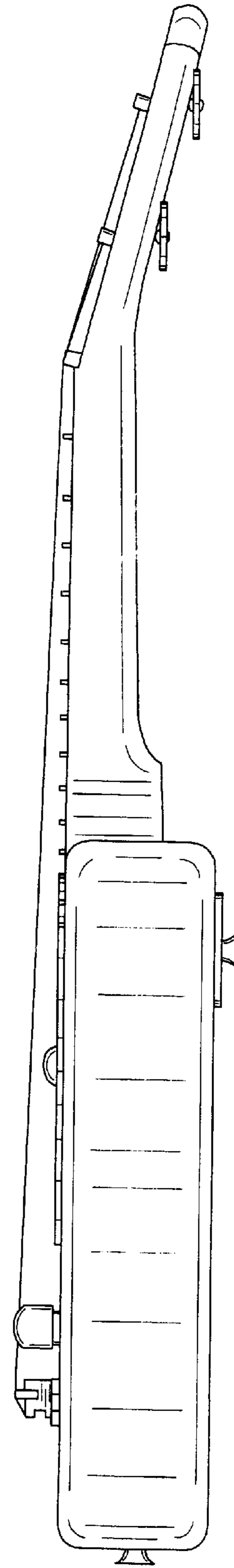

FIG. 4

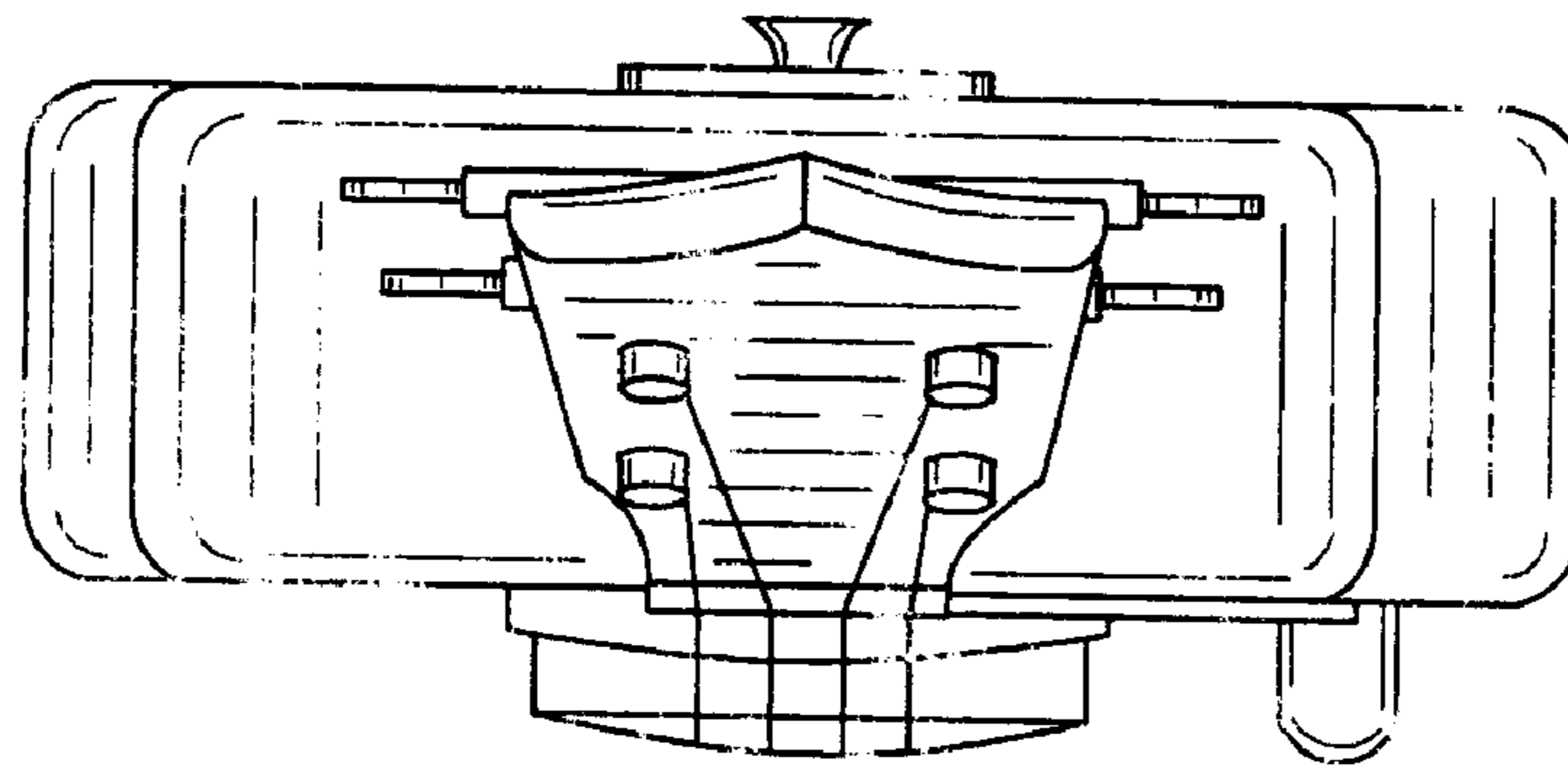

FIG. 5

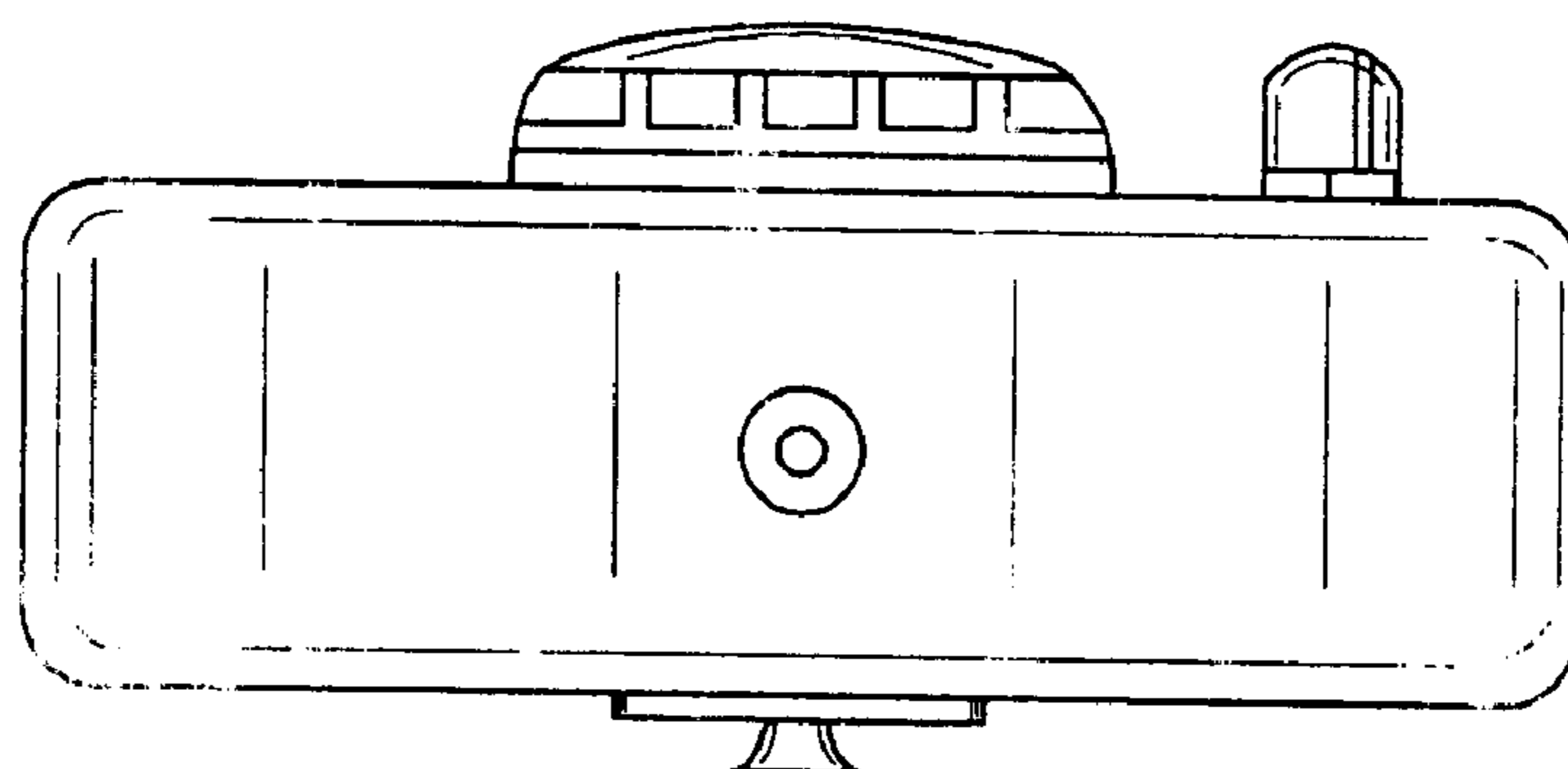

FIG. 6