



US00D520939S

(12) **United States Design Patent** (10) **Patent No.:** **US D520,939 S**
Allen et al. (45) **Date of Patent:** **** May 16, 2006**

(54) **TIRE TREAD**

D498,208 S * 11/2004 Cazin-Bourguignon
 et al. D12/600
 D504,657 S * 5/2005 Allen et al. D12/579

(75) Inventors: **Paul Bryson Allen**, Akron, OH (US);
Craig David Miller, Copley, OH (US);
Paul Bryan Maxwell, Kent, OH (US);
Daniel Ray Beha, Akron, OH (US)

(73) Assignee: **The Goodyear Tire & Rubber Company**, Akron, OH (US)

(**) Term: **14 Years**

(21) Appl. No.: **29/209,829**

(22) Filed: **Jul. 21, 2004**

(51) **LOC (8) Cl.** **12-15**

(52) **U.S. Cl.** **D12/600; D12/900; D12/901**

(58) **Field of Classification Search** D12/544,
 D12/559, 564, 565, 579, 594, 595, 600, 601,
 D12/900, 901; 152/209.1, 209.9, 209.18,
 152/209.25

See application file for complete search history.

(56) **References Cited**

U.S. PATENT DOCUMENTS

D48,854 S * 4/1916 Braender D12/535
 D313,580 S * 1/1991 Himuro et al. D12/594
 D325,013 S * 3/1992 Vaughn-Lindner et al. D12/600
 D325,186 S * 4/1992 Pulte, Jr. D12/600
 D350,102 S * 8/1994 Evraert et al. D12/600
 D371,096 S * 6/1996 Manestar D12/594
 D384,918 S * 10/1997 Guspodin et al. D12/595
 D387,719 S * 12/1997 Brown et al. D12/600
 D429,479 S 8/2000 Fierro et al. D12/147
 D488,772 S 4/2004 Kunos et al. D12/602
 6,736,175 B1 * 5/2004 Carra et al. 152/209.18

OTHER PUBLICATIONS

Co-Op Country Squire A/P Tire, 2002 Tread Design Guide,
 Jan. 2002, p. 77. 1/1.*
 American Radial L/T Prospector A/T Tire, 2003 Tread
 Design Guide, Jan. 2002, p. 68. 1/5.*
 Star Trail Buster Radial APR Tire, 2003 Tread Design
 Guide, Jan. 2002, p. 101. 1/5.*

* cited by examiner

Primary Examiner—Robert M. Spear

(74) *Attorney, Agent, or Firm*—Richard B. O’Planick

(57) **CLAIM**

The ornamental design for a tire tread, as shown and described.

DESCRIPTION

FIG. 1 is a perspective view of a tire tread showing our new design, it being understood that the pattern repeats uniformly throughout the circumference of the tread;

FIG. 2 is a front elevational view thereof;

FIG. 3 is a right side elevational view thereof; the opposite side being identical thereto; and,

FIG. 4 is an enlarged fragmentary front elevational view thereof.

In the drawings, the broken lines defining the sidewall, inner bead and the peripheral boundary between the tire tread and the sidewall are for illustrative purposes only and form no part of the claimed design.

1 Claim, 4 Drawing Sheets

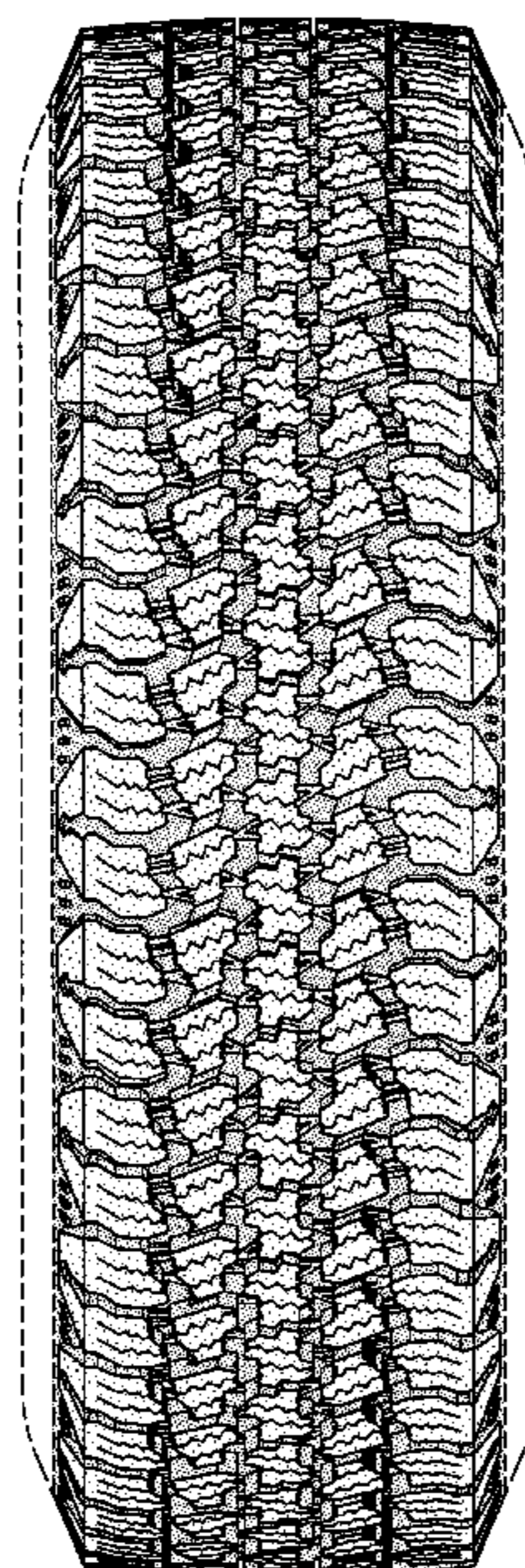

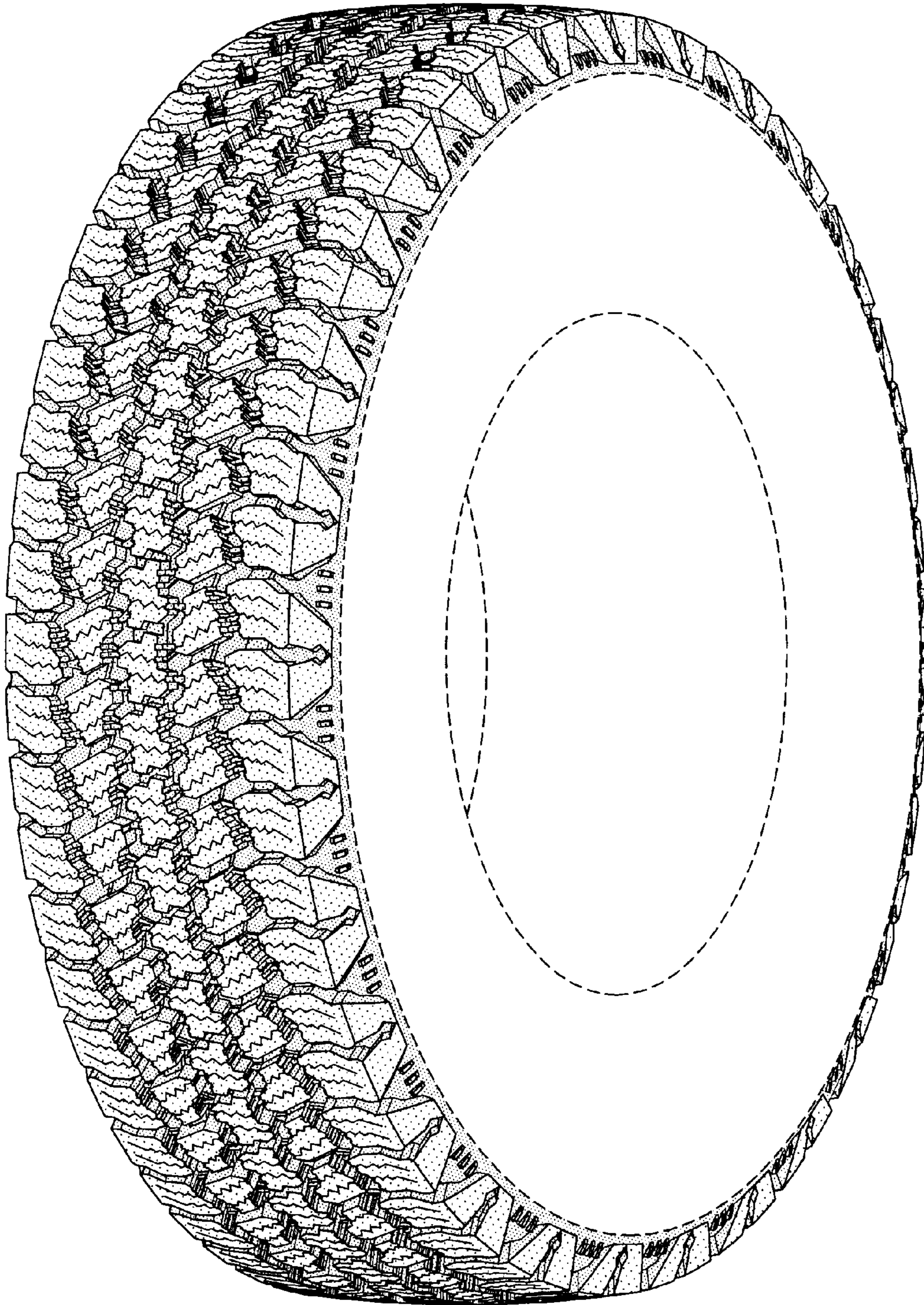

FIG-1

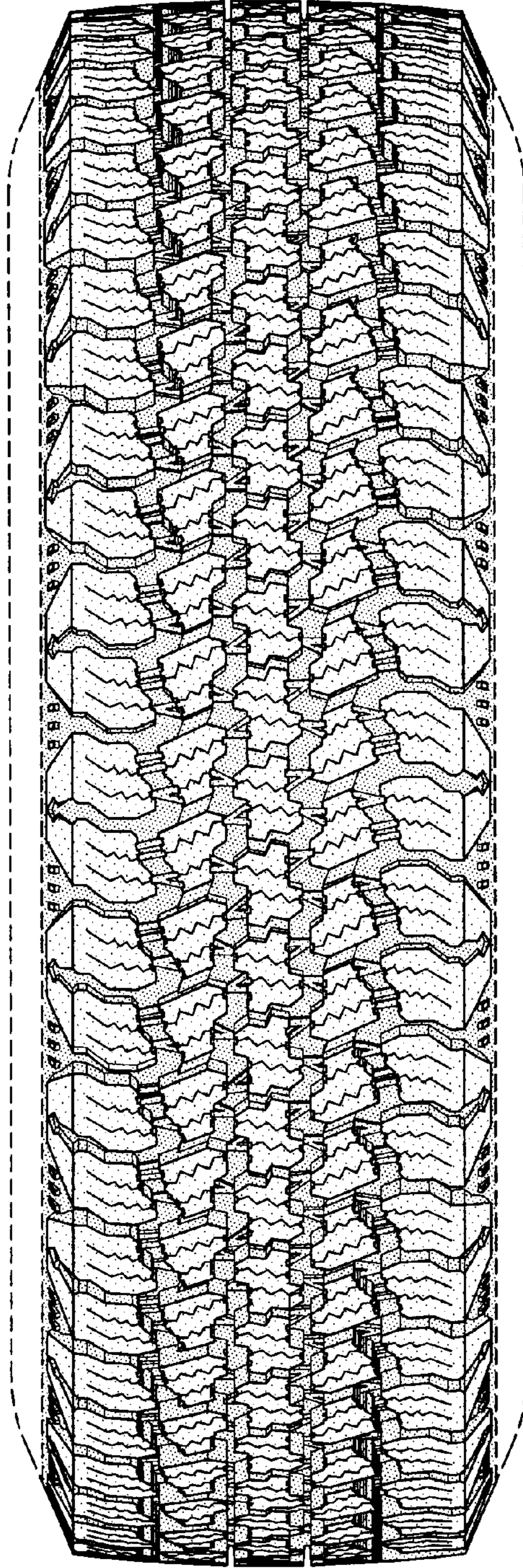

FIG-2

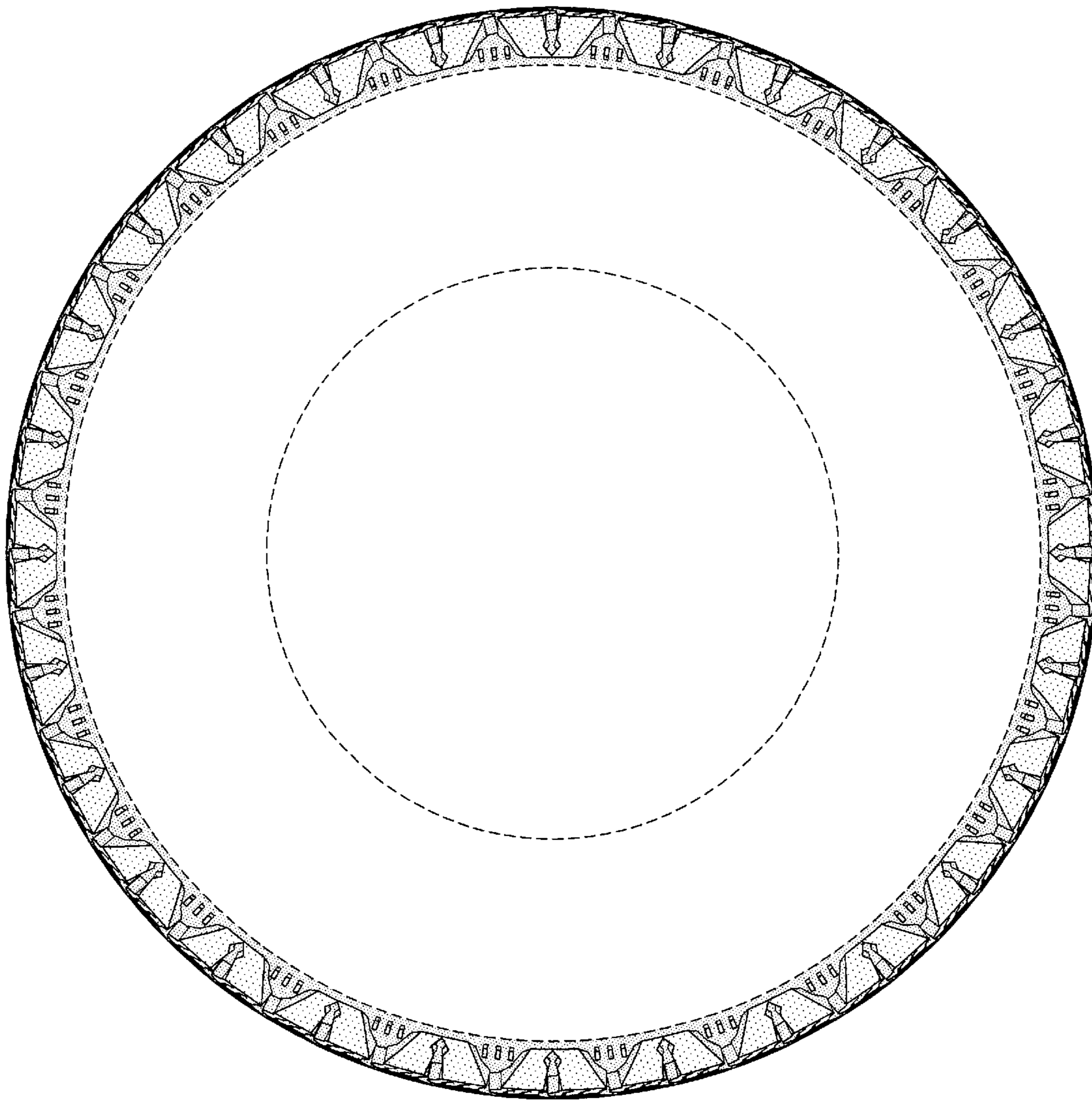

FIG-3

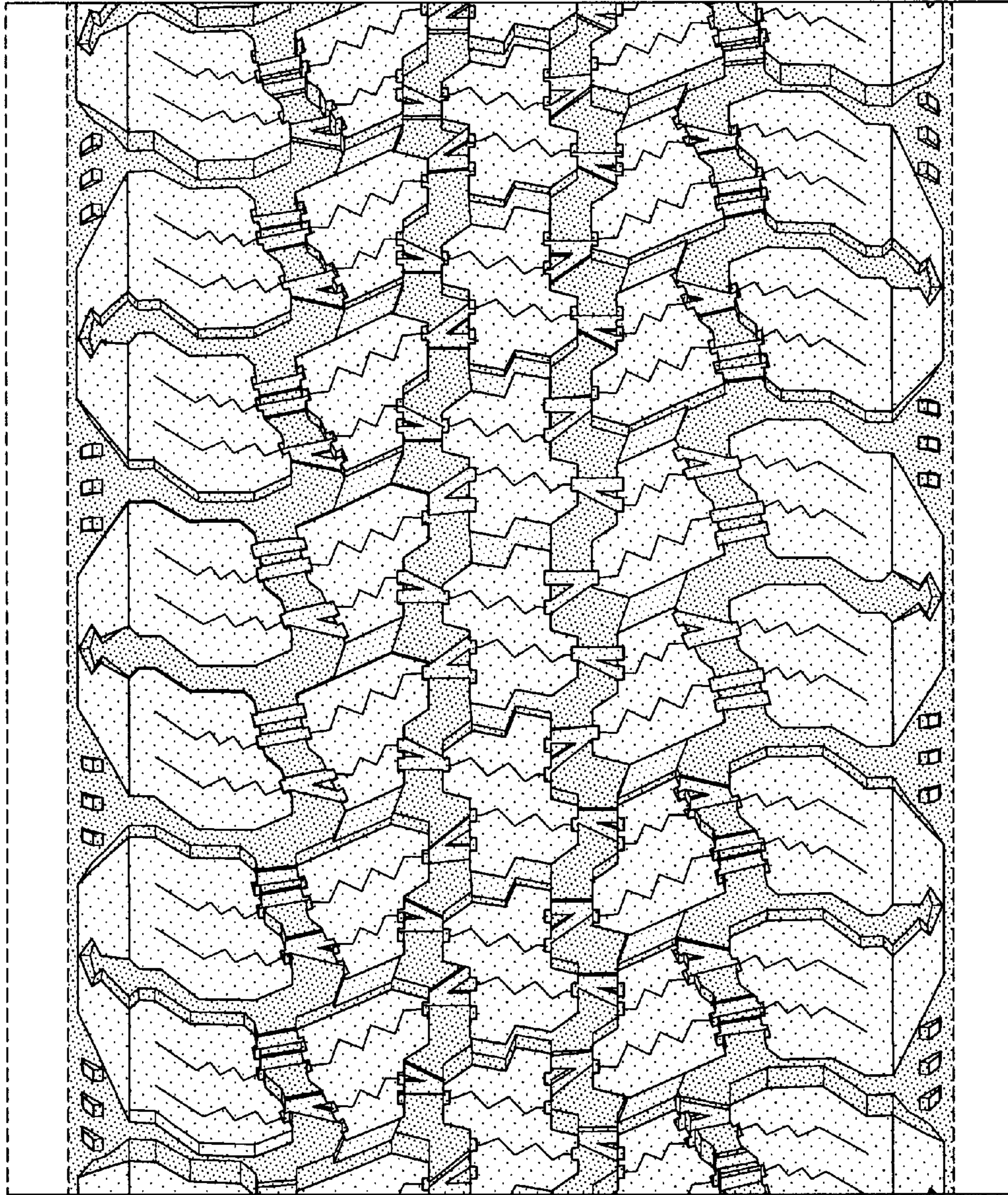

FIG-4