



US00D520909S

(12) **United States Design Patent**
Tokutake et al.

(10) **Patent No.:** **US D520,909 S**
(45) **Date of Patent:** **** May 16, 2006**

(54) **MOTOR VEHICLE AND/OR TOY REPLICA THEREOF**

(75) Inventors: **Shogo Tokutake**, Aichi-ken (JP); **Tetsu Endo**, Aichi-ken (JP)

(73) Assignee: **Toyota Jidosha Kabushiki Kaisha** (JP)

(**) Term: **14 Years**

(21) Appl. No.: **29/220,273**

(22) Filed: **Dec. 28, 2004**

(51) **LOC (8) Cl.** **12-08**

(52) **U.S. Cl.** **D12/91**

(58) **Field of Classification Search** D12/90-92,
D12/86; D21/548, 549; 296/181.1, 181.5
See application file for complete search history.

(56) **References Cited**

U.S. PATENT DOCUMENTS

D476,269 S	*	6/2003	Suzuki et al.	D12/91
D494,103 S	*	8/2004	Nakamura et al.	D12/92
D504,639 S	*	5/2005	Oishi et al.	D12/91
D505,359 S	*	5/2005	Suzuki et al.	D12/91
D506,416 S	*	6/2005	Boyer	D12/91

OTHER PUBLICATIONS

Toyota, OPA 2001, Brochure of OPA, Jan. 2001.

Toyota, IPSUM 240i 2001, Brochure of IPSUM "240" Series, Oct. 2001.

Toyota, IPSUM 240u 2001, Brochure of IPSUM "240" Series, May 2001.

* cited by examiner

Primary Examiner—Melody N. Brown

(74) *Attorney, Agent, or Firm*—Saidman DesignLaw Group

(57) **CLAIM**

The ornamental design for a motor vehicle and/or toy replica thereof, as shown and described.

DESCRIPTION

FIG. 1 is a front perspective view of a motor vehicle and/or toy replica thereof showing our new design;

FIG. 2 is a rear perspective view thereof;

FIG. 3 is a right-side view thereof, with the left-side view being a mirror image;

FIG. 4 is a top view thereof;

FIG. 5 is a front view thereof; and,

FIG. 6 is a rear view thereof.

1 Claim, 2 Drawing Sheets





FIG. 1

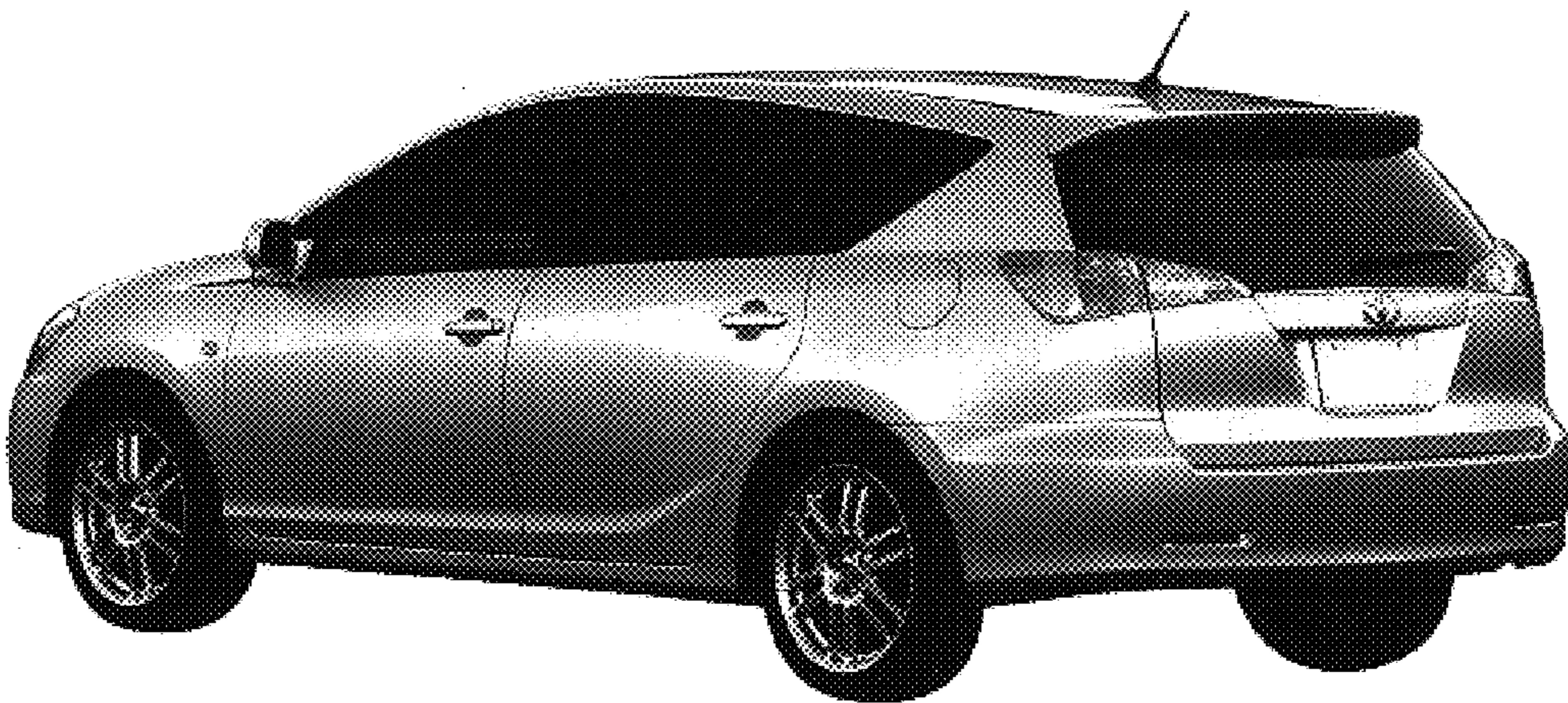

FIG. 2

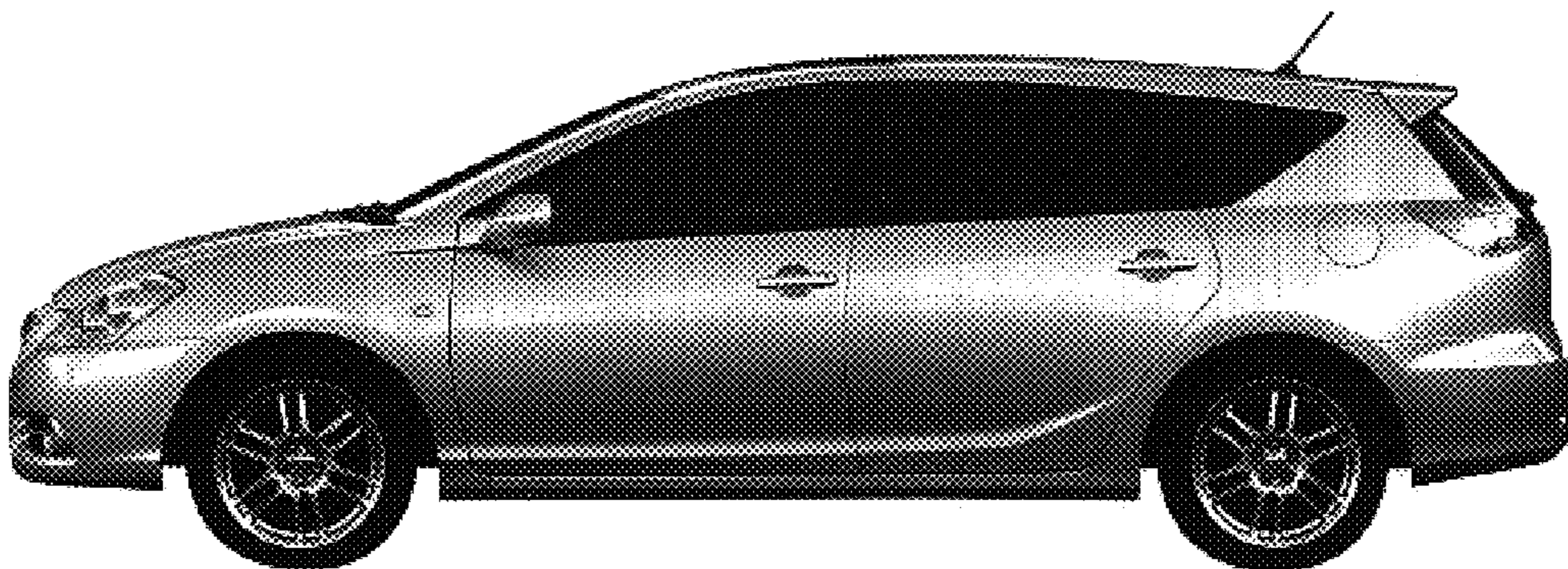

FIG. 3

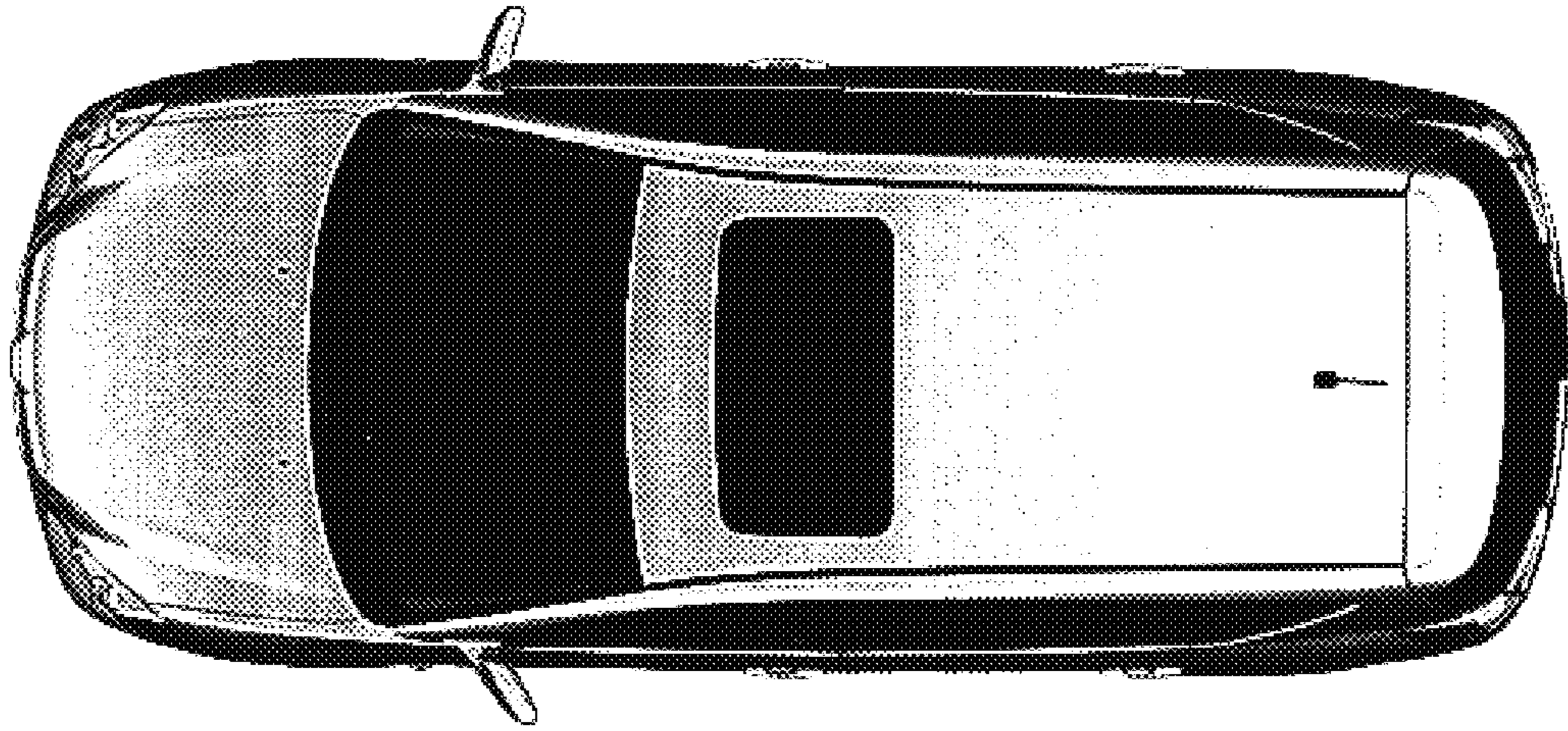

FIG. 4



FIG. 5

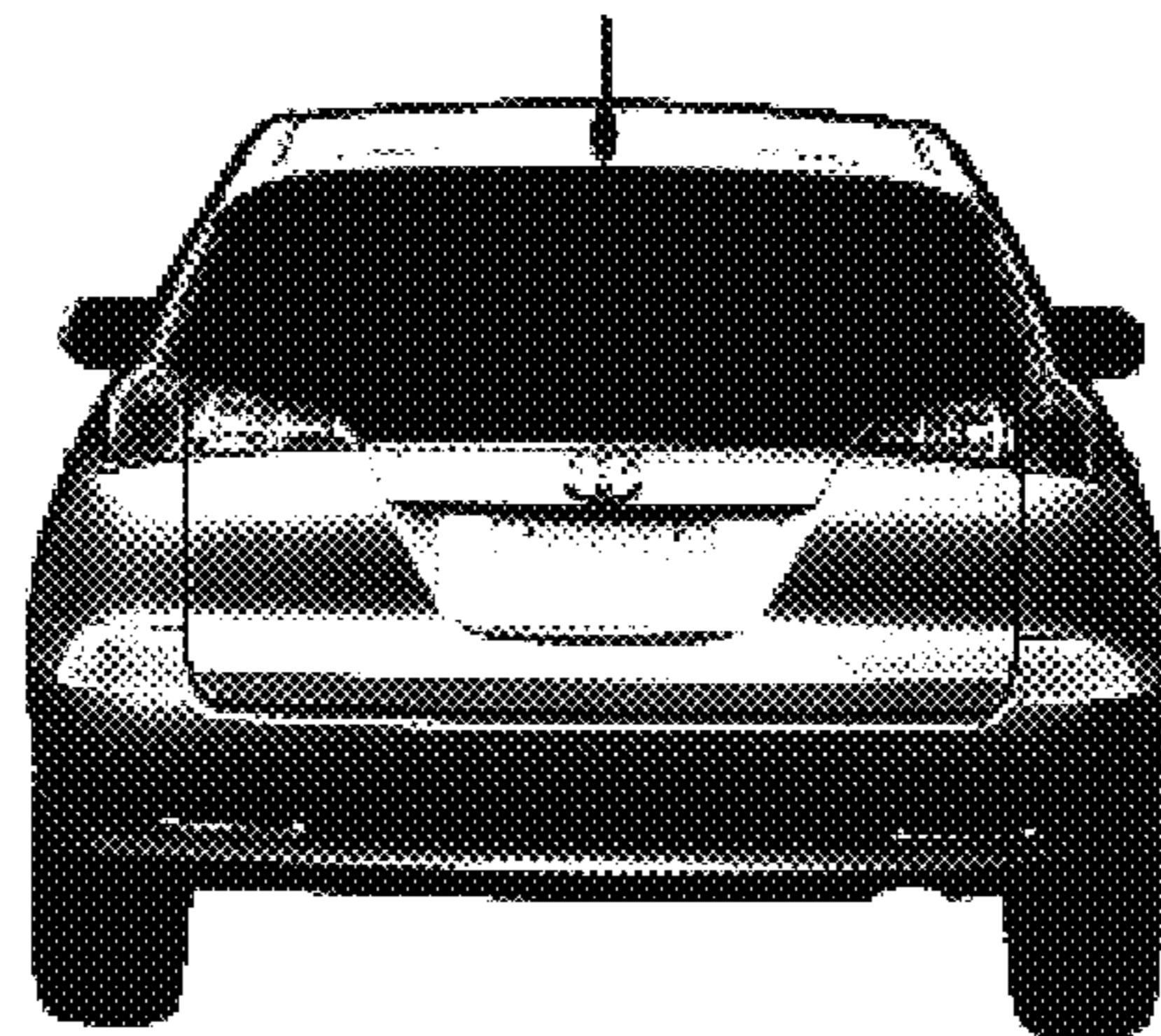

FIG. 6