

US00D520732S

(12) **United States Design Patent**
Mitani et al.

(10) **Patent No.:** **US D520,732 S**

(45) **Date of Patent:** **** May 16, 2006**

(54) **PAIR OF SHOE MIDSOLES**
(75) Inventors: **Kenichi Mitani**, Kobe (JP); **Tomohiro Hayashi**, Kobe (JP)
(73) Assignee: **ASICS Corporation**, Kobe (JP)
(**) Term: **14 Years**

D495,860 S * 9/2004 Kubo et al. D2/960
D496,148 S * 9/2004 Kayano et al. D2/959
D497,705 S * 11/2004 Turner D2/954
D501,713 S * 2/2005 Kayano et al. D2/977
D501,987 S * 2/2005 Kubo et al. D2/977
D509,351 S * 9/2005 Kayano et al. D2/977

* cited by examiner

(21) Appl. No.: **29/217,287**

Primary Examiner—Celia A. Murphy

(22) Filed: **Nov. 15, 2004**

(74) *Attorney, Agent, or Firm*—Michael E. Zall

(30) **Foreign Application Priority Data**

May 27, 2004 (JP) 2004-015582

(57) **CLAIM**

We claim the ornamental design for a pair of shoe midsoles, as shown and described.

(51) **LOC (8) Cl.** **02-04**

DESCRIPTION

(52) **U.S. Cl.** **D2/977; 946/960**

(58) **Field of Classification Search** D2/902,
D2/946–949, 951–957, 959, 960, 977; 36/3 B,
36/22 R, 24.5, 25 R, 32 R, 59 C
See application file for complete search history.

FIG. 1 is a perspective view of one odd of a pair of shoe midsoles, showing our new design. The 2nd odd, which is a mirror image of FIGS. 1–6, is not shown for convenience of illustration. And the broken lines showing a shoe upper represent the portion of the design that forms no part of the claim.

(56) **References Cited**

U.S. PATENT DOCUMENTS

D403,144 S * 12/1998 Truelsen D2/953
D440,749 S * 4/2001 Rogers D2/959
D441,944 S * 5/2001 Rogers D2/956
D459,065 S * 6/2002 Wilson D2/960
D462,829 S * 9/2002 Rogers D2/959
D466,277 S * 12/2002 Smith, III D2/977
D466,278 S * 12/2002 Smith, III D2/977
D473,042 S * 4/2003 Wilson D2/960
D473,047 S * 4/2003 Wilson D2/977
D474,586 S * 5/2003 Recchi D2/957
D495,859 S * 9/2004 Kubo et al. D2/960

FIG. 2 is a bottom plan view of the pair of shoe midsoles of this invention;

FIG. 3 is a right side elevational view of the pair of shoe midsoles of this invention;

FIG. 4 is a left side elevational view of the pair of shoe midsoles of this invention;

FIG. 5 is a front elevational view of the pair of shoe midsoles of this invention; and,

FIG. 6 is a rear elevational view of the pair of shoe midsoles of this invention.

1 Claim, 6 Drawing Sheets

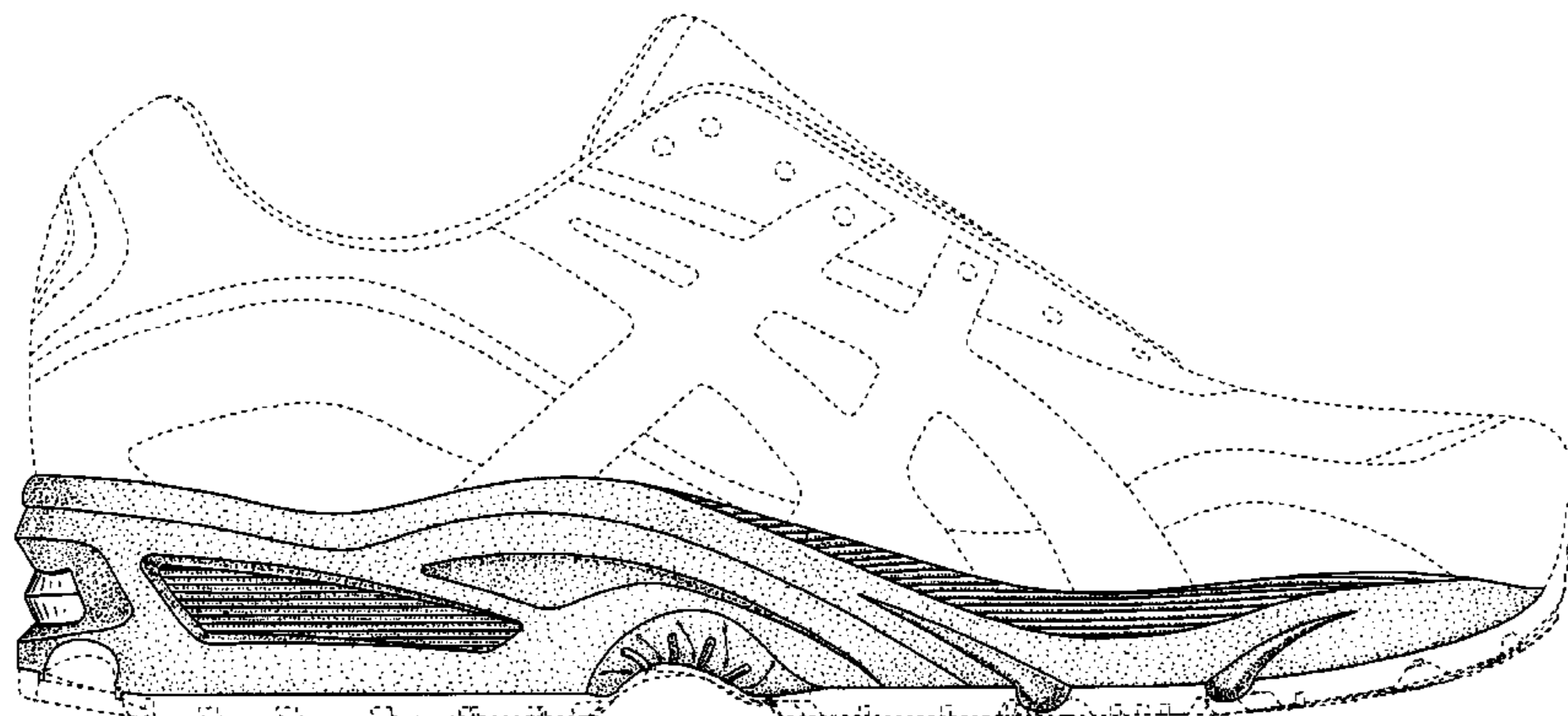
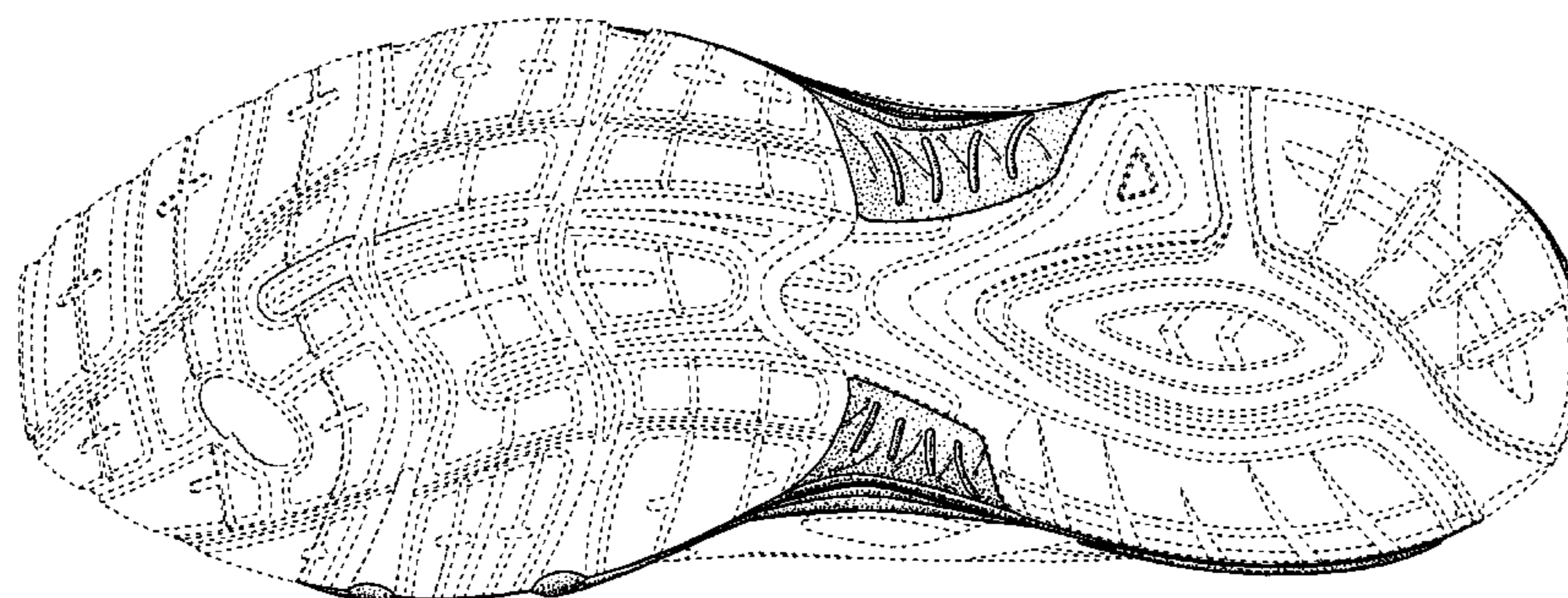

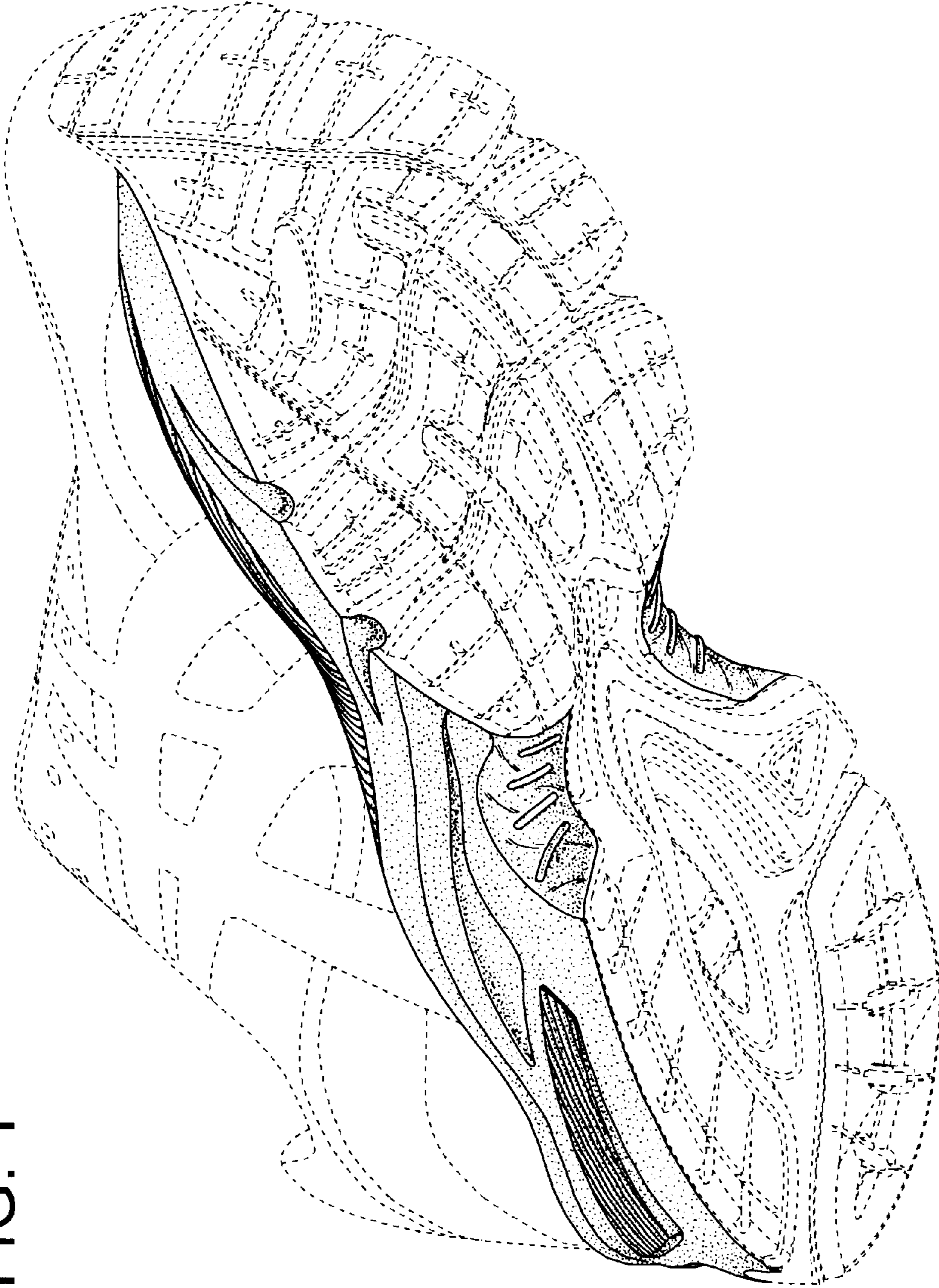

FIG. 1

FIG. 2

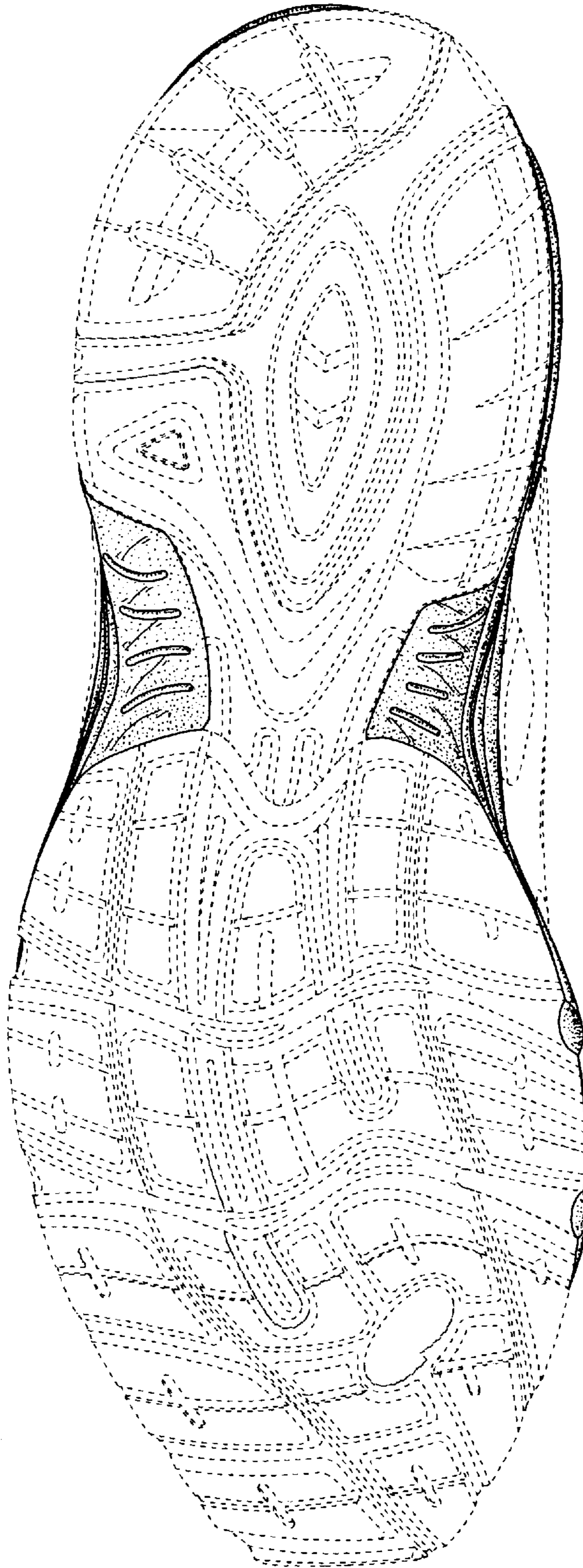

FIG. 3

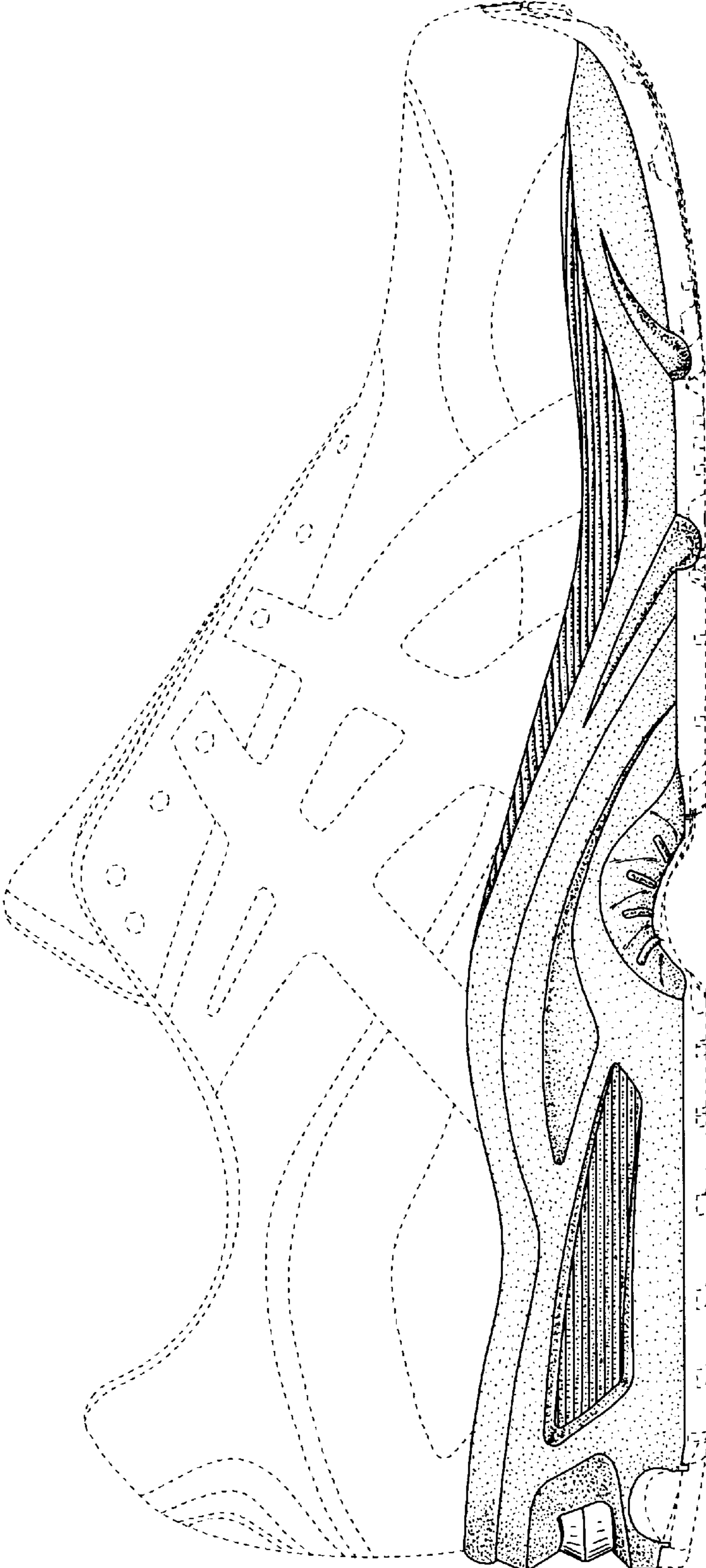

FIG. 4

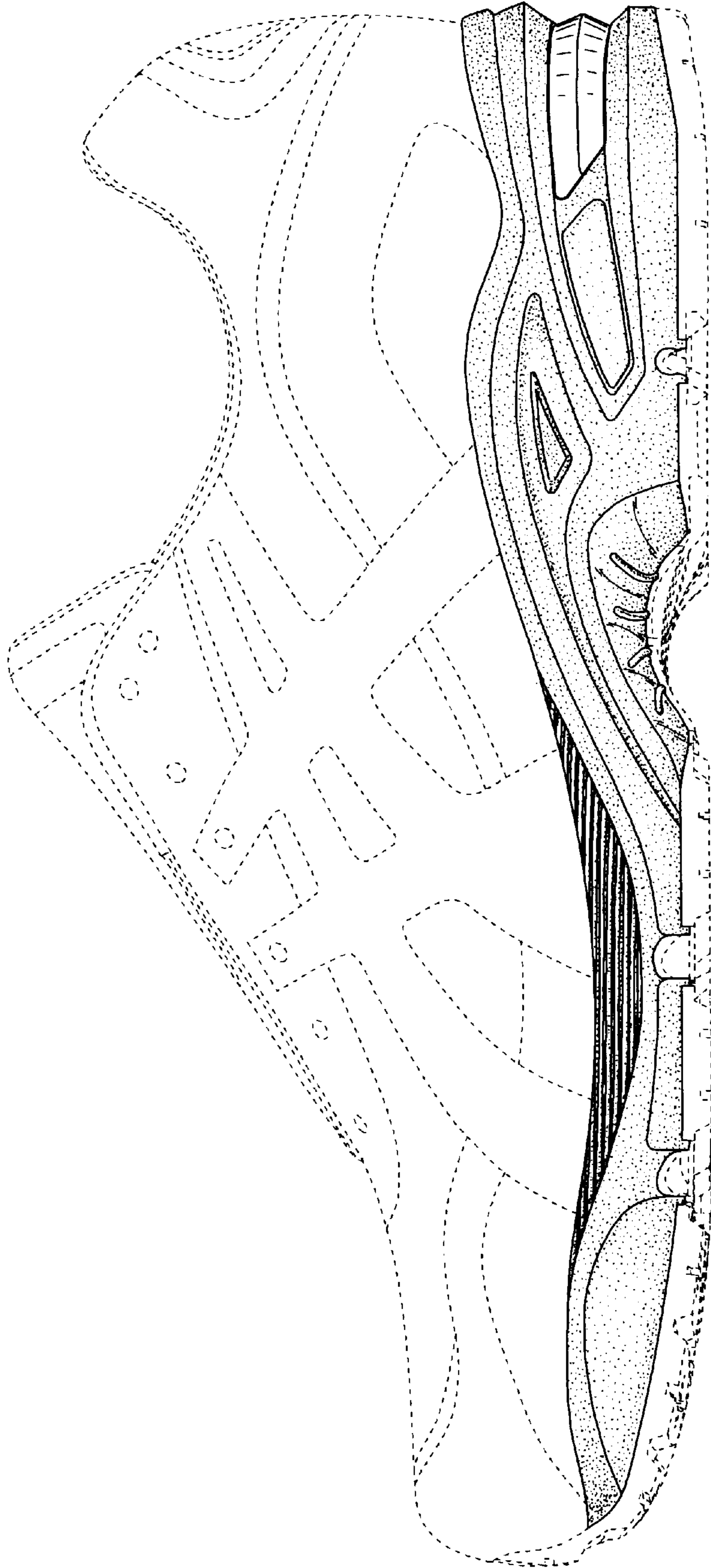

FIG. 5

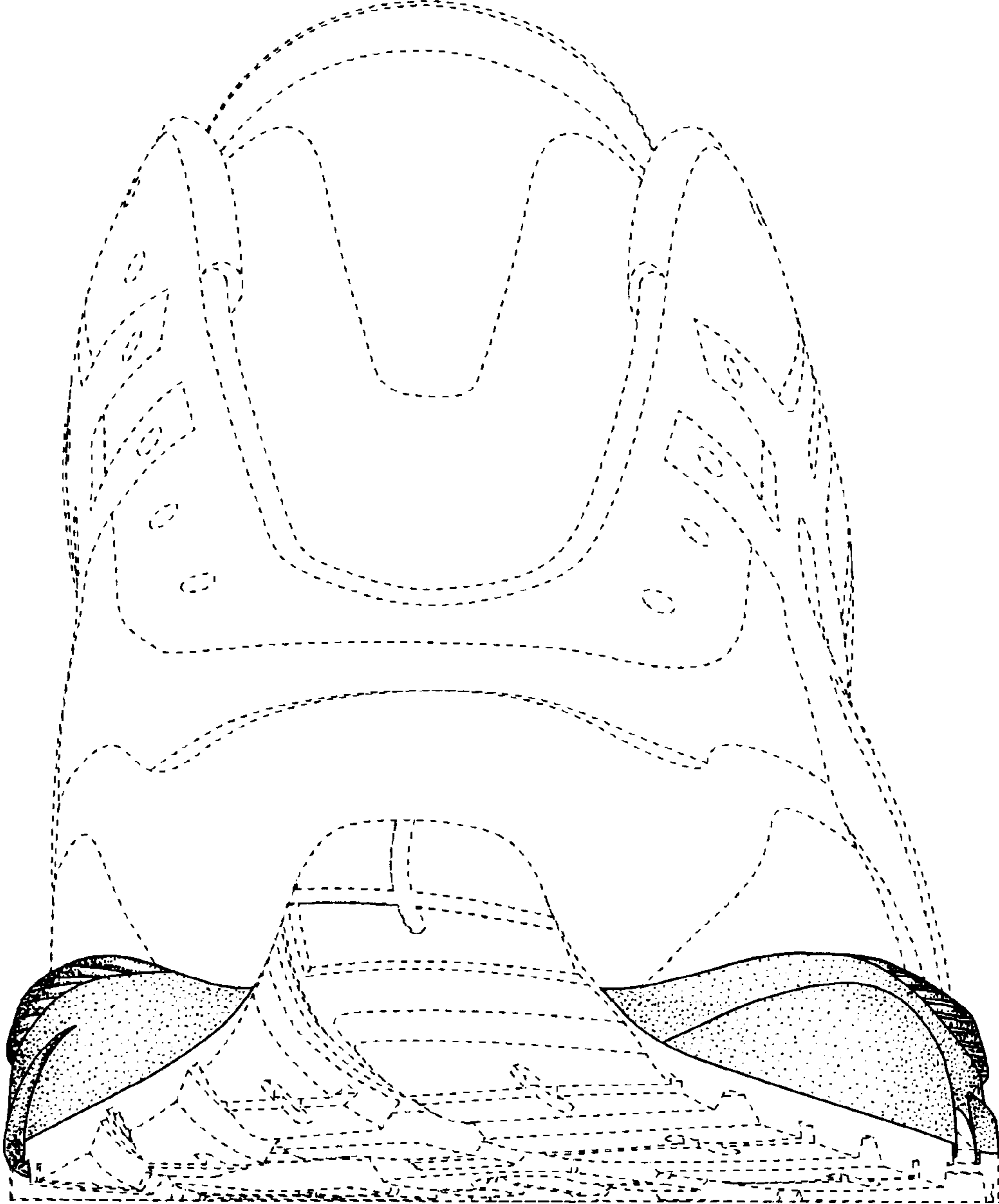

FIG. 6

