



US00D520721S

(12) **United States Design Patent** (10) **Patent No.:** **US D520,721 S**
White et al. (45) **Date of Patent:** **** May 16, 2006**

(54) **FOOTWEAR SOLE**
(75) Inventors: **Ian M. White**, Rockford, MI (US);
Andris Kalns, Helotes, TX (US)
(73) Assignee: **Wolverine World Wide, Inc.**,
Rockford, MI (US)
(**) Term: **14 Years**
(21) Appl. No.: **29/215,271**
(22) Filed: **Oct. 15, 2004**
(51) **LOC (8) Cl.** **02-04**
(52) **U.S. Cl.** **D2/957; D2/958; D2/960**
(58) **Field of Classification Search** D2/946–948,
D2/951–954, 956, 957, 960; 36/3 B, 22 R,
36/24.5, 25 R, 32 R, 59 C
See application file for complete search history.

D476,142 S * 6/2003 Matis D2/960
D476,799 S 7/2003 Fuerst
D476,800 S 7/2003 Fuerst
D487,334 S * 3/2004 Issler D2/960
D490,596 S * 6/2004 Belley et al. D2/957
D495,480 S * 9/2004 Laberge D2/960
D497,047 S * 10/2004 Munns D2/959
D498,042 S * 11/2004 Recchi D2/959
D498,575 S * 11/2004 Fuerst D2/953
D504,205 S * 4/2005 Andrews-Kramer D2/960
D506,306 S * 6/2005 Teague D2/960
D509,049 S * 9/2005 McClaskie D2/957
D509,650 S * 9/2005 Burg D2/959
2003/0182820 A1 10/2003 Fuerst et al.

* cited by examiner

Primary Examiner—Celia A. Murphy
(74) *Attorney, Agent, or Firm*—Warner Norcross & Judd
LLP

(57) **CLAIM**

The ornamental design for footwear sole, as shown and described.

(56) **References Cited**
U.S. PATENT DOCUMENTS

D271,251 S * 11/1983 Norton D2/951
4,445,286 A * 5/1984 Norton 36/32 R
D292,540 S * 11/1987 Cheskin D2/959
D302,900 S 8/1989 Kolman et al.
D304,128 S 10/1989 Kolman et al.
D305,278 S * 1/1990 Kiyosawa D2/954
4,897,936 A 2/1990 Fuerst
D315,979 S 4/1991 Legacki et al.
D316,175 S 4/1991 Legacki et al.
D317,974 S * 7/1991 Austin D2/957
D326,950 S 6/1992 Legacki et al.
D328,815 S 8/1992 Legacki et al.
D345,454 S * 3/1994 Hauglin D2/957
D372,576 S 8/1996 Mills et al.
D380,075 S * 6/1997 Sell et al. D2/959
D424,285 S * 5/2000 Nason D2/953
D433,214 S * 11/2000 McDowell D2/957
D440,748 S * 4/2001 Morgan D2/957
D459,065 S * 6/2002 Wilson D2/960
D473,042 S * 4/2003 Wilson D2/960

DESCRIPTION

FIG. 1 is a perspective view of a footwear sole embodying our new design;
FIG. 2 is a bottom plan view thereof;
FIG. 3 is a right side elevational view thereof;
FIG. 4 is a left side elevational view thereof;
FIG. 5 is a front elevational view thereof; and,
FIG. 6 is a rear elevational view thereof.
FIGS. 1–6 show features of the footwear in phantom lines. These features are shown for environmental purposes, and do not form any part of the claimed design. Furthermore, the phantom lines around the perimeter, and immediately adjacent to the solid-line portion of the design, form the boundary of the design, with the phantom lines forming no part of the claimed design.

1 Claim, 4 Drawing Sheets

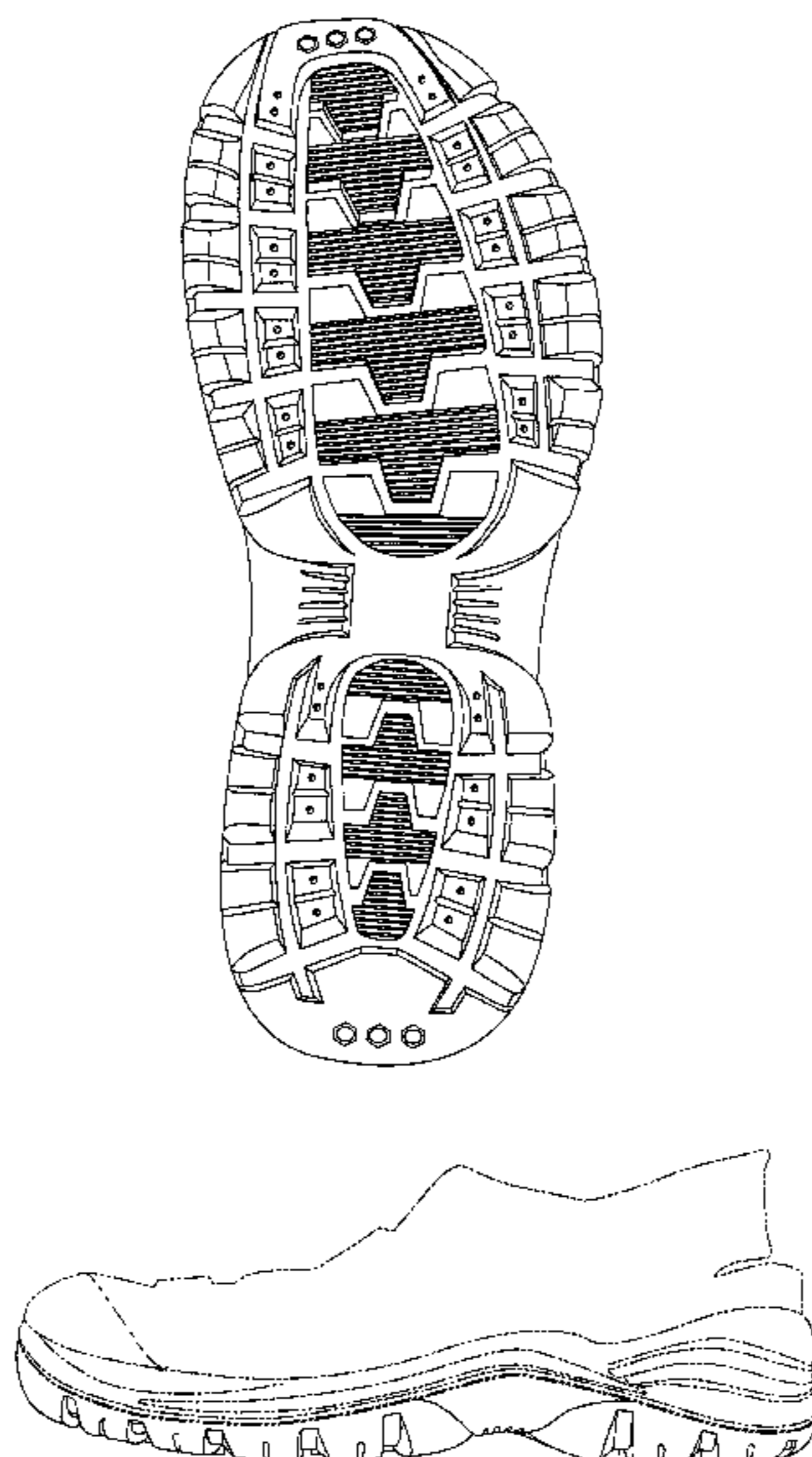

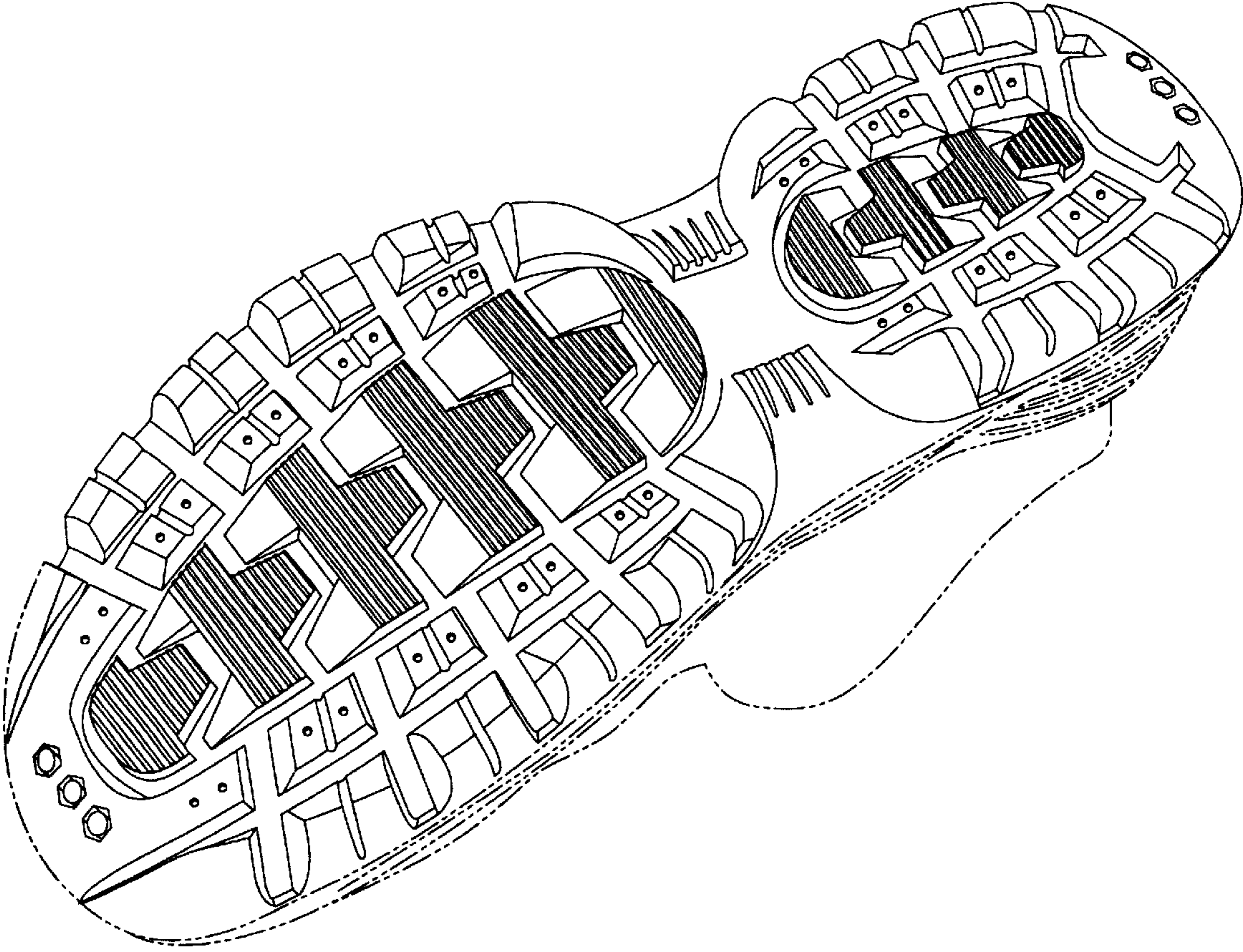

Fig. 1

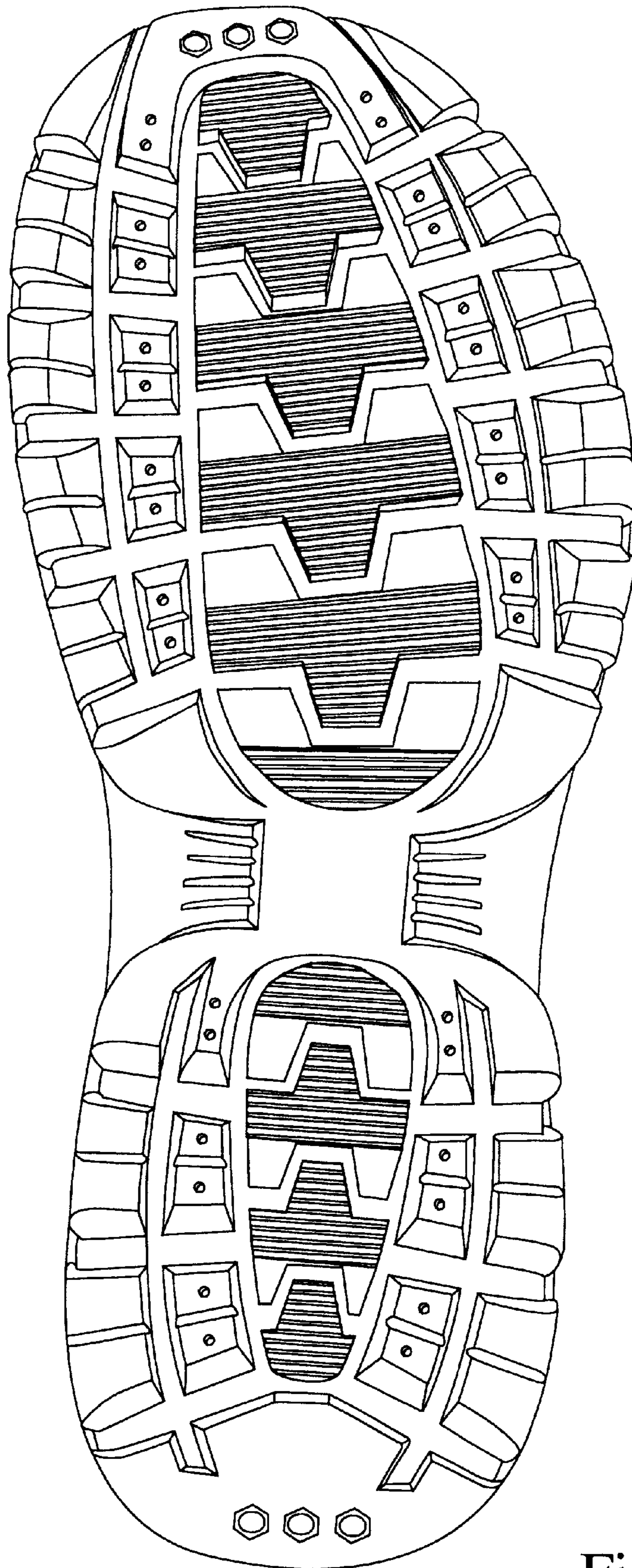

Fig. 2

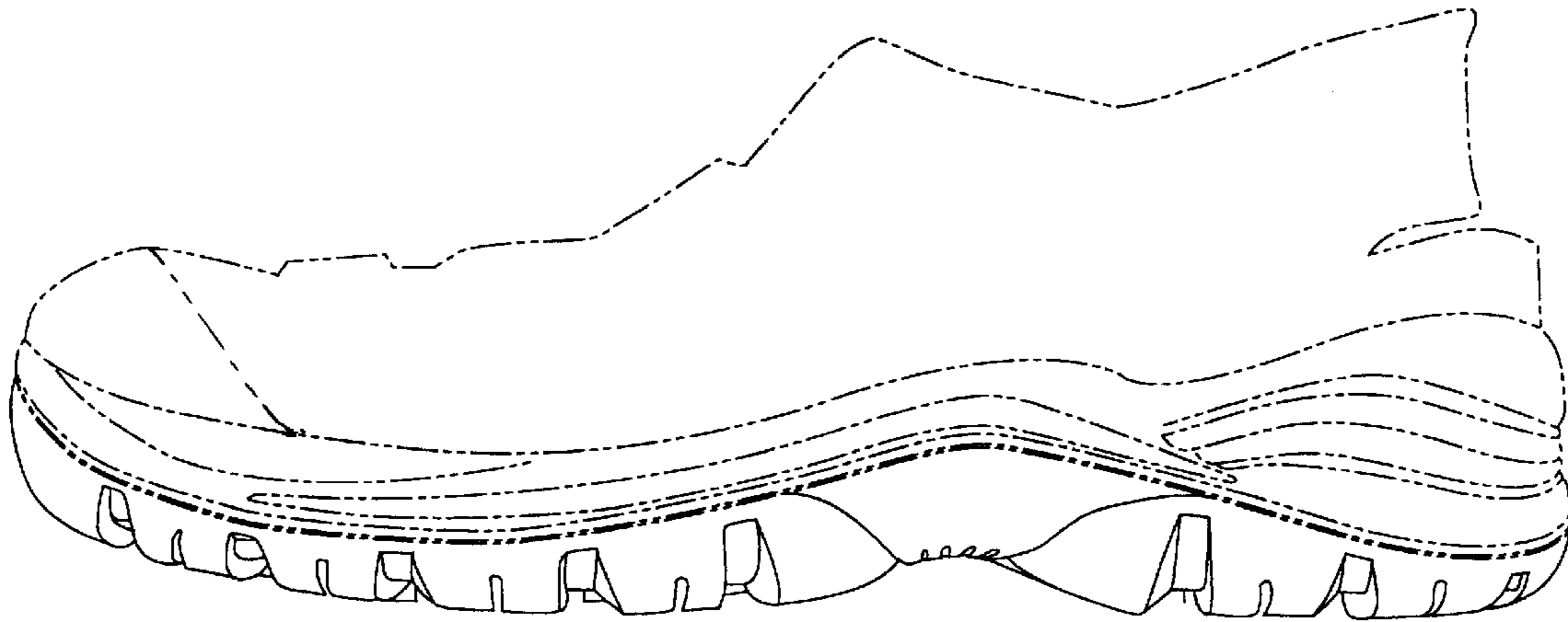

Fig. 3

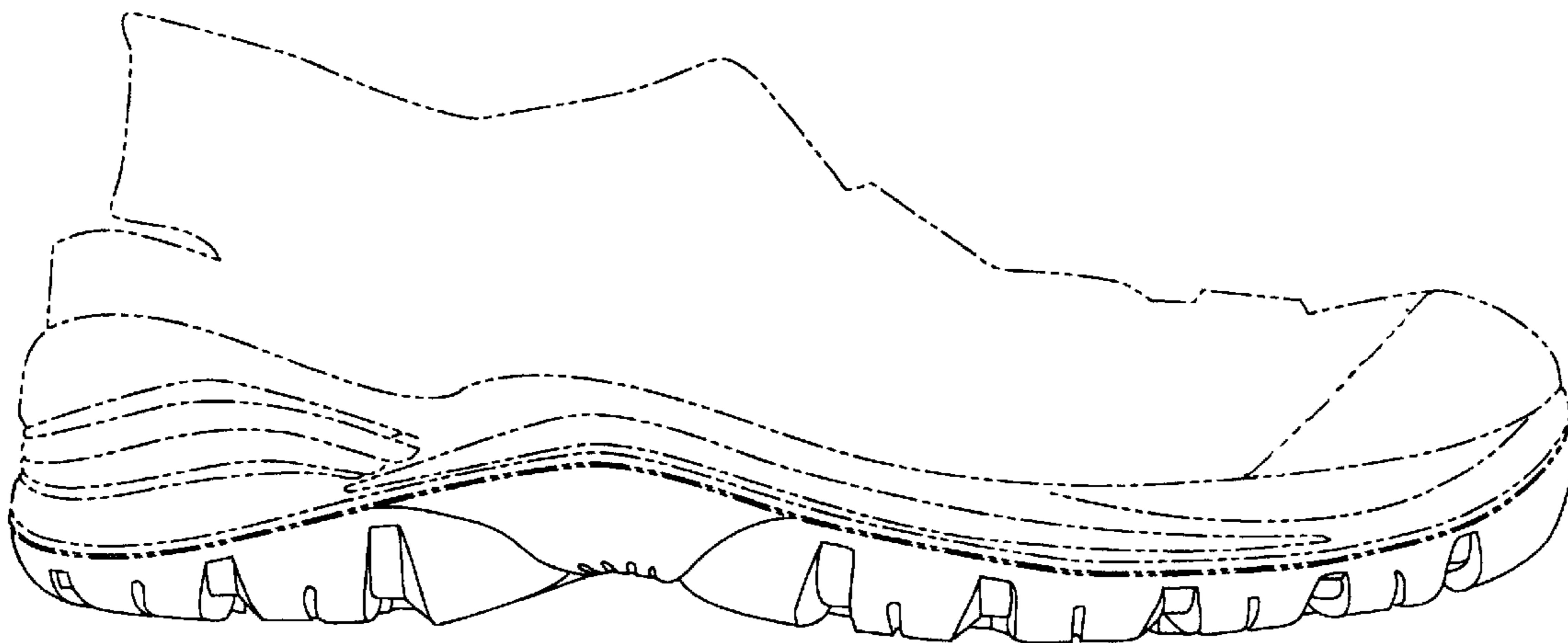

Fig. 4

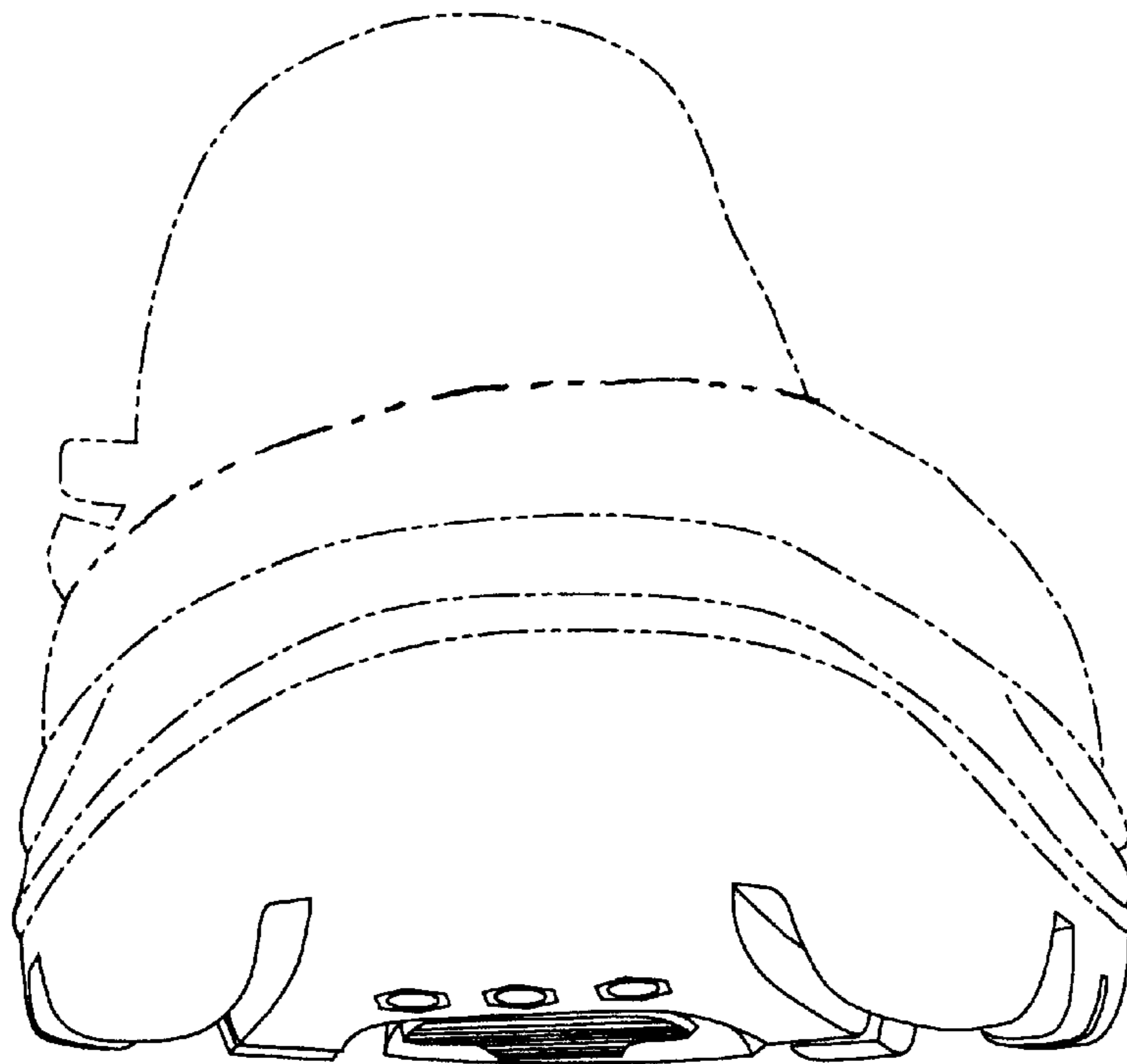

Fig. 5

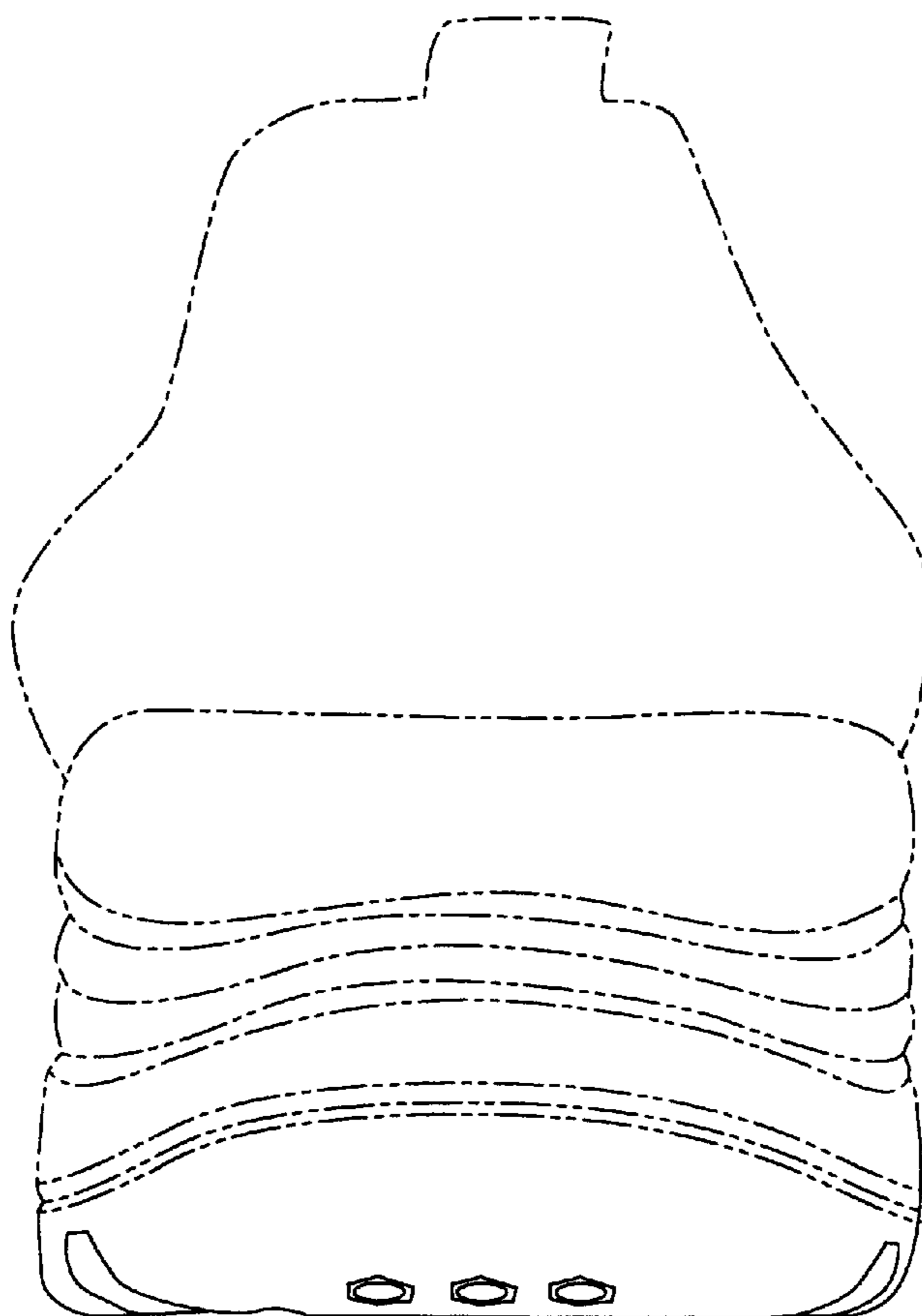

Fig. 6