

US00D520718S

(12) **United States Design Patent**
Lin

(10) **Patent No.:** **US D520,718 S**

(45) **Date of Patent:** **** May 16, 2006**

(54) **ATHLETIC SHOE**

(76) **Inventor:** **CanHuang Lin**, 1928 Central Ave.,
South El Monte, CA (US) 91733

(**) **Term:** **14 Years**

(21) **Appl. No.:** **29/186,367**

(22) **Filed:** **Jul. 15, 2003**

(51) **LOC (8) Cl.** **02-04**

(52) **U.S. Cl.** **D2/907**

(58) **Field of Classification Search** D2/902,
D2/907, 908, 943, 944, 969, 972-974; 36/45,
36/50.1, 77 M, 77 R, 83, 88, 113, 114, 126-131
See application file for complete search history.

(56) **References Cited**

U.S. PATENT DOCUMENTS

D414,320 S * 9/1999 Brent D2/969
D418,284 S * 1/2000 Hlavacs D2/972
D420,505 S * 2/2000 Lupo D2/972

D449,730 S * 10/2001 McDowell D2/972
D452,990 S * 1/2002 McDowell D2/972
D461,951 S * 8/2002 Hlavacs D2/972
D476,472 S * 7/2003 Portzline D2/972
D477,457 S * 7/2003 Neely D2/972

* cited by examiner

Primary Examiner—Dominic Simone

(74) *Attorney, Agent, or Firm*—Clement Cheng

(57) **CLAIM**

The ornamental design for an athletic shoe, as shown and described.

DESCRIPTION

The shoe design is intended for ornamental purposes.
FIG. 1 is a left side view of a shoe showing the new design;
FIG. 2 is a right side view of a shoe shown in FIG. 1;
FIG. 3 is a front view of a shoe shown in FIG. 1; and,
FIG. 4 is an elevational view of a shoe shown in FIG. 1.

1 Claim, 4 Drawing Sheets

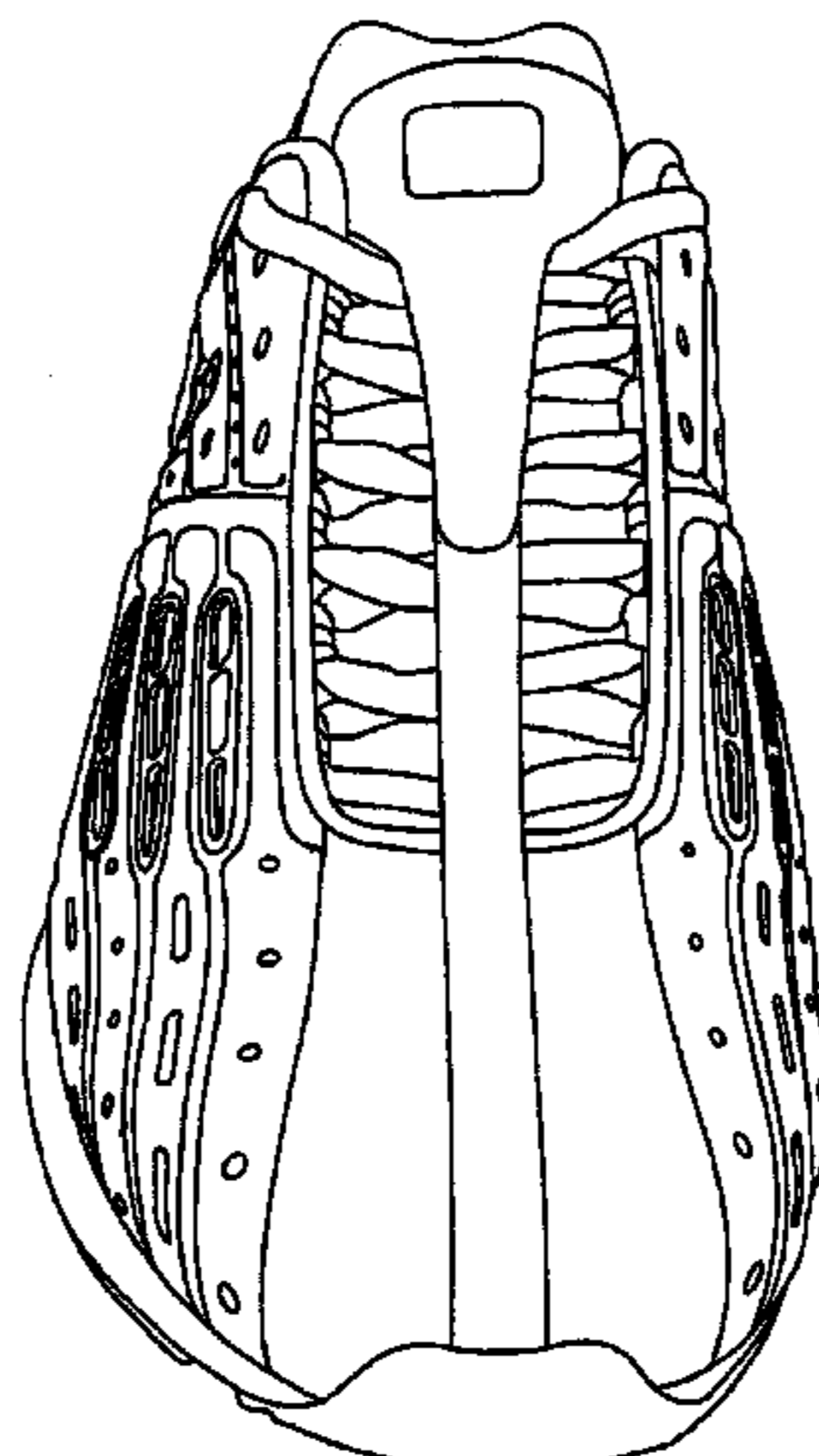
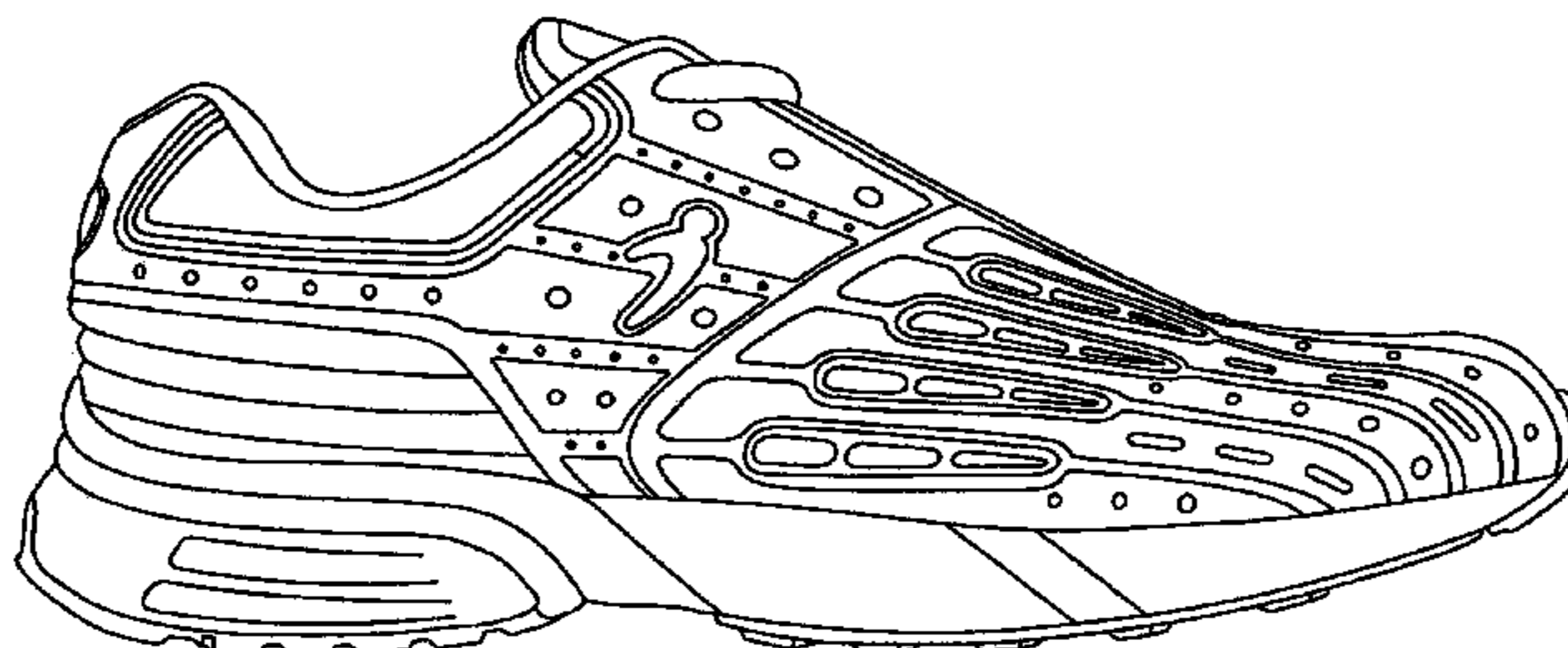
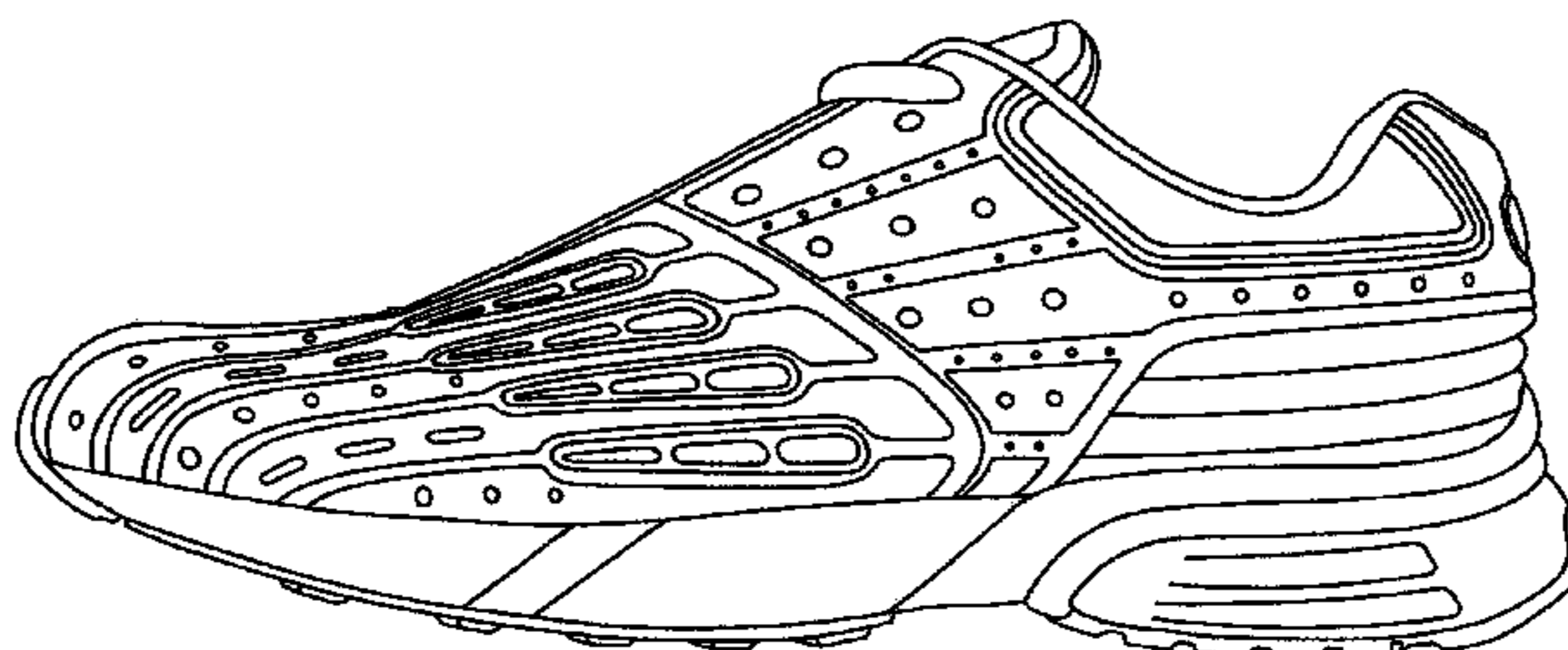

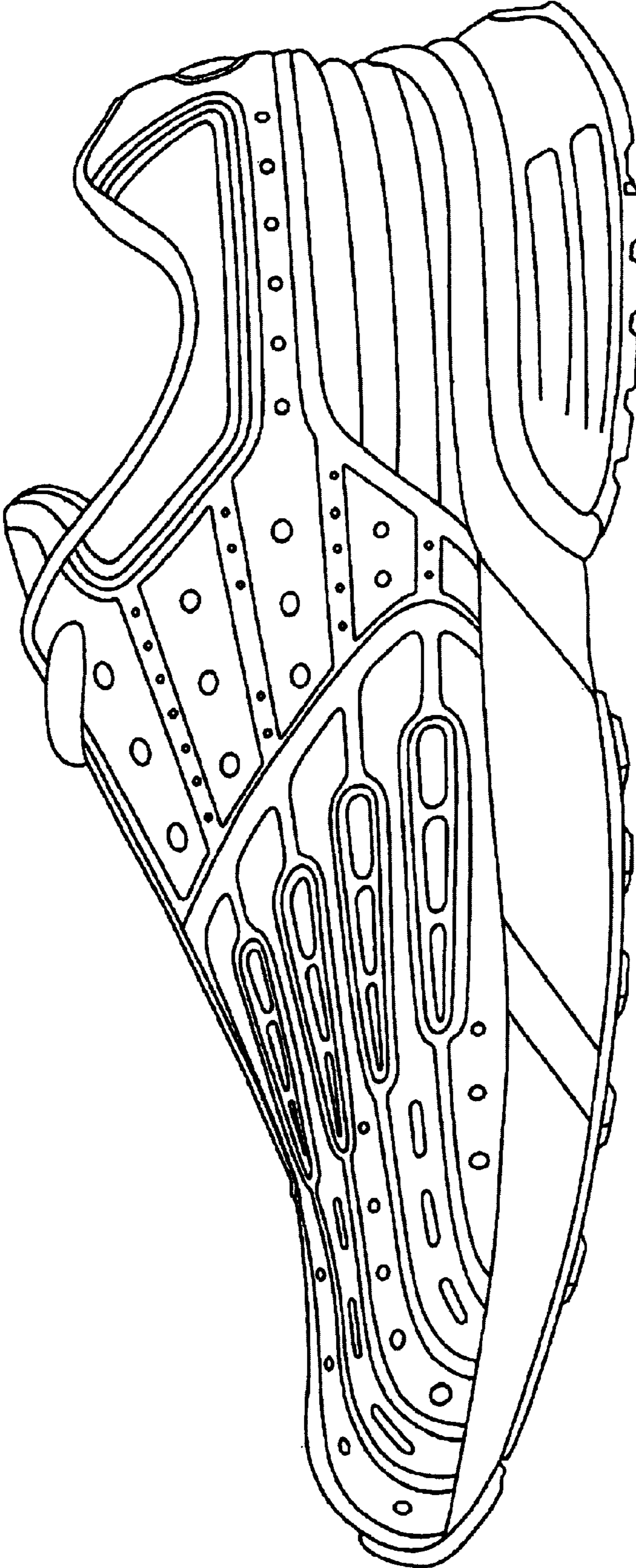

Fig. 1

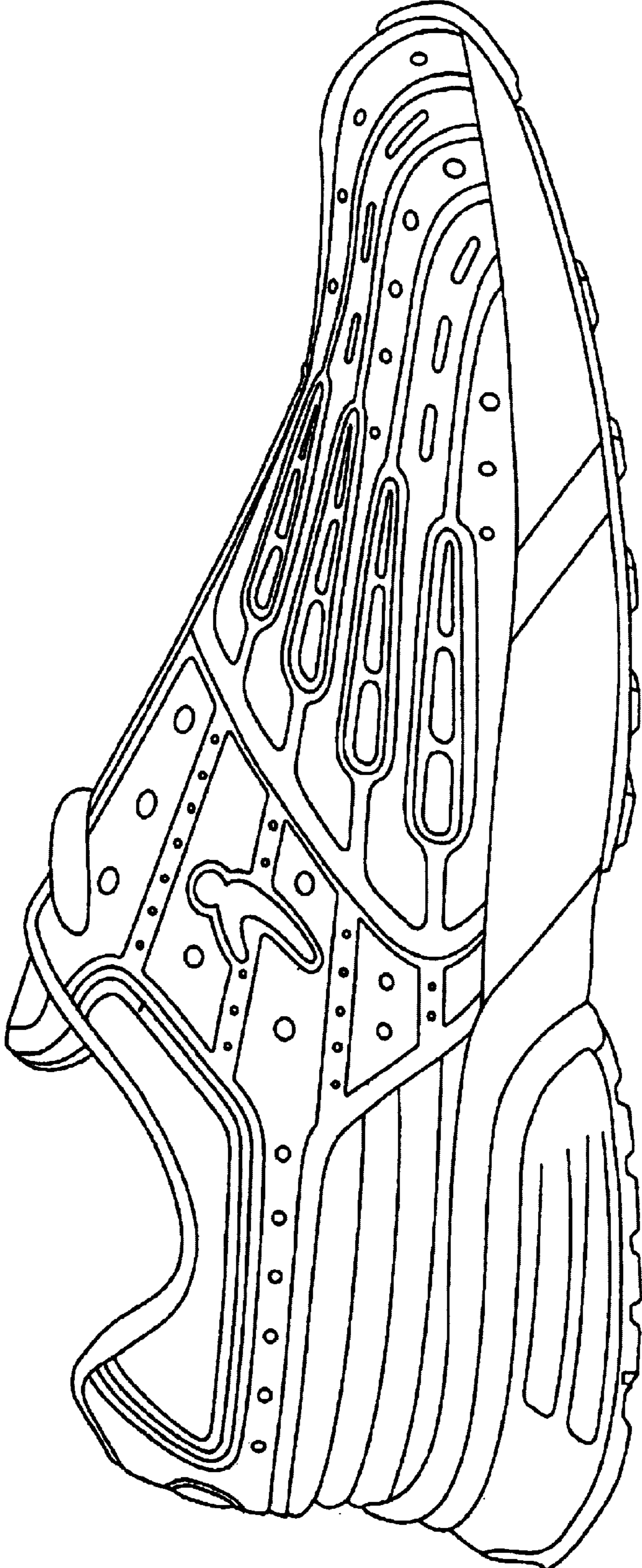

FIG. 2

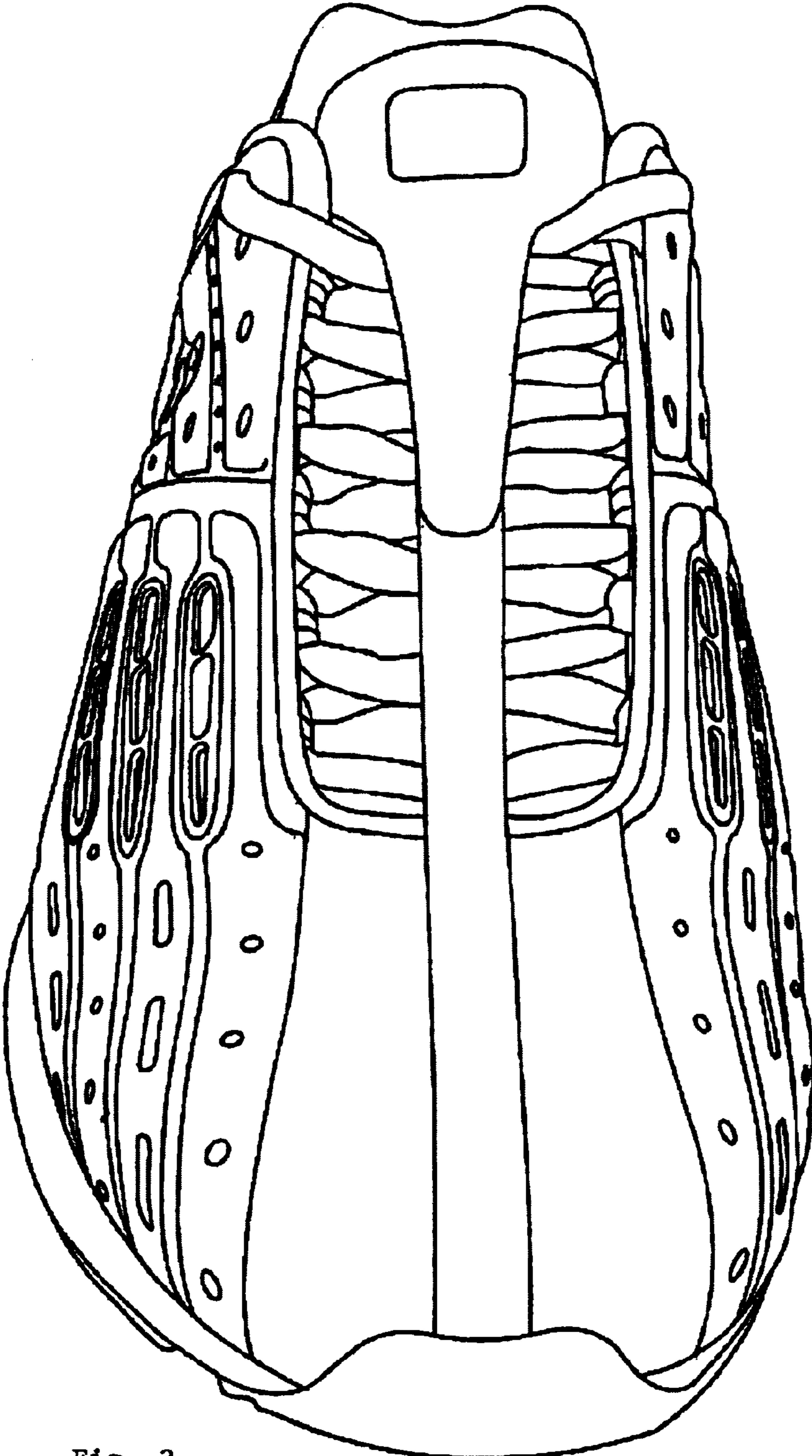

Fig. 3

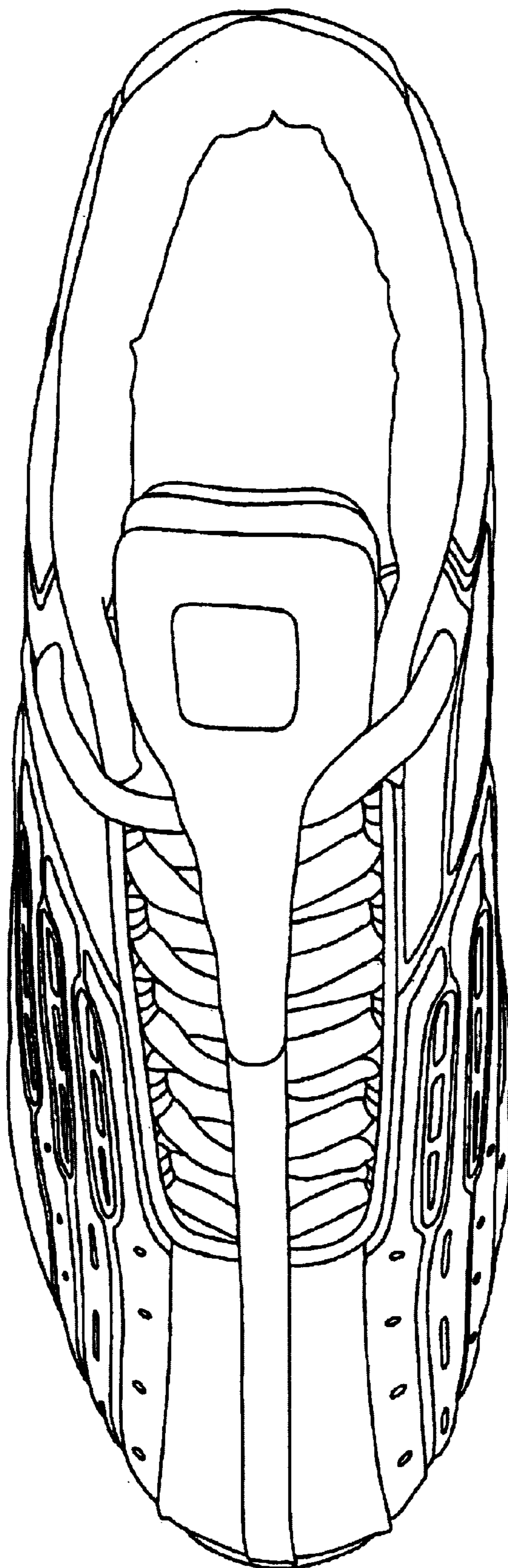

Fig. 4