



US00D520717S

(12) **United States Design Patent** (10) **Patent No.:** **US D520,717 S**
Miller, Jr. (45) **Date of Patent:** **** May 16, 2006**

(54) **SHOE WITH SNAKE**

(76) Inventor: **Tyrone Miller, Jr.**, 1721 Saint Peter St.,
New Orleans, LA (US) 70116

(**) Term: **14 Years**

(21) Appl. No.: **29/226,729**

(22) Filed: **Mar. 30, 2005**

(51) **LOC (8) Cl.** **02-04**

(52) **U.S. Cl.** **D2/897**

(58) **Field of Classification Search** D2/897,
D2/896, 898, 900, 946, 969, 976; D11/238.239;
D21/398, 576, 657; 36/3 A, 45
See application file for complete search history.

(56) **References Cited**

U.S. PATENT DOCUMENTS

1,266,296	A	*	5/1918	Mark	446/224
1,599,947	A	*	9/1926	Bishop	446/368
D148,281	S	*	1/1948	Capozzi	D2/899
3,061,572	A	*	10/1962	Packer	524/524
D238,434	S	*	1/1976	Berlin	D21/399
4,138,792	A	*	2/1979	Hill	43/42.24
D277,075	S	*	1/1985	Blais et al.	D9/601
D302,998	S	*	8/1989	Wolfe	D21/808
D308,125	S	*	5/1990	Fraser	D2/899

* cited by examiner

Primary Examiner—Stella Reid
Assistant Examiner—Rashida C. McCoy
(74) *Attorney, Agent, or Firm*—Mark Edw. Andrews

(57) **CLAIM**

The ornamental design for a shoe with snake, as shown and described.

DESCRIPTION

A portion of the disclosure of this design patent document contains material to which a claim of copyright protection is made. The copyright owner has no objection to the facsimile reproduction of the patent document or the patent disclosure as it appears in the U.S. Patent and Trademark Office file or records, but reserves all other rights.

FIG. 1 is a top view of a shoe with snake showing my new design;

FIG. 2 is a left side view thereof;

FIG. 3 is a right side view thereof;

FIG. 4 is a top view of the second embodiment of a shoe with snake;

FIG. 5 is a left side view thereof; and,

FIG. 6 is a right side view thereof.

The broken lines showing the shoe environment in the Figures are for illustrative purposes only and form no part of the claimed design.

1 Claim, 2 Drawing Sheets

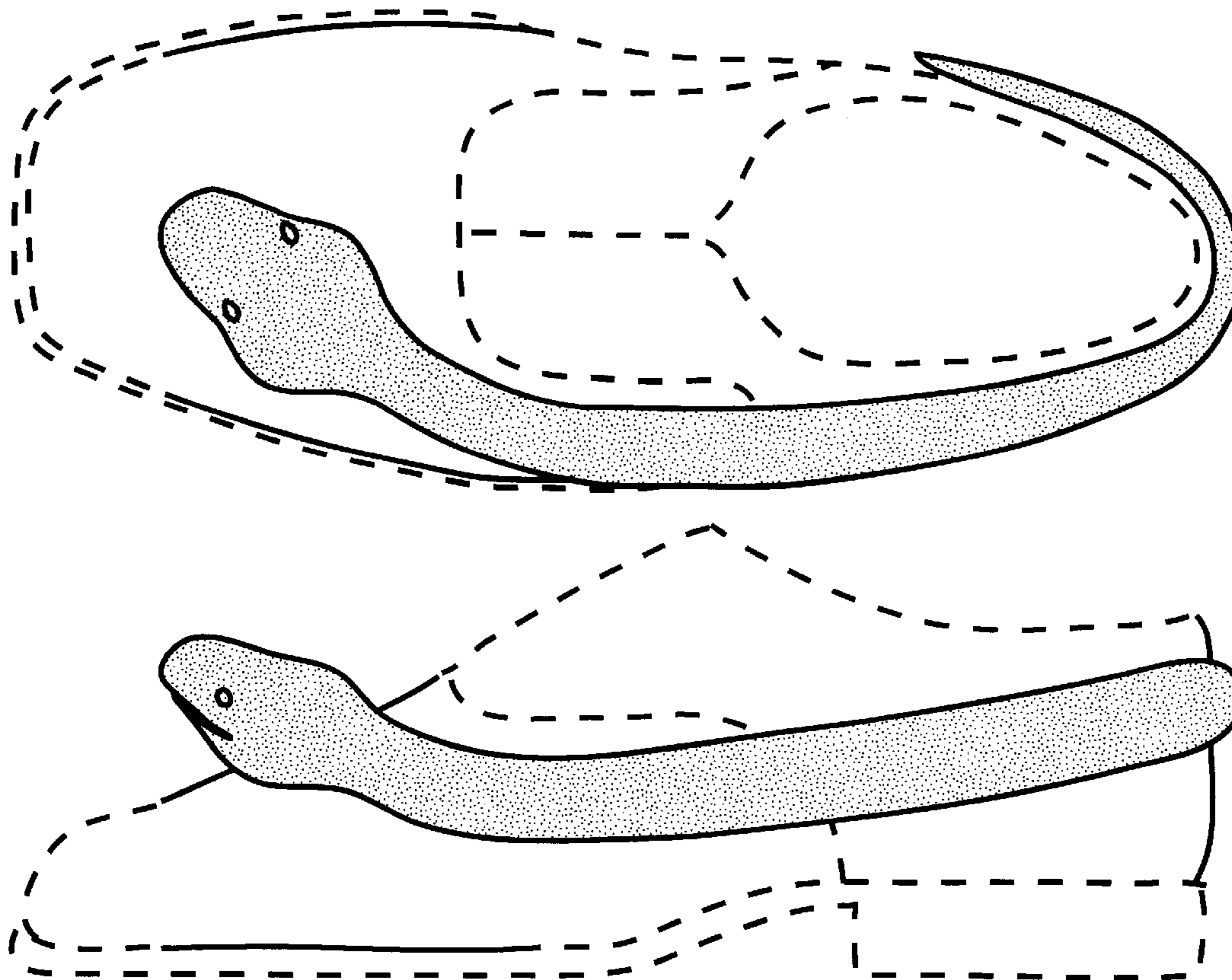

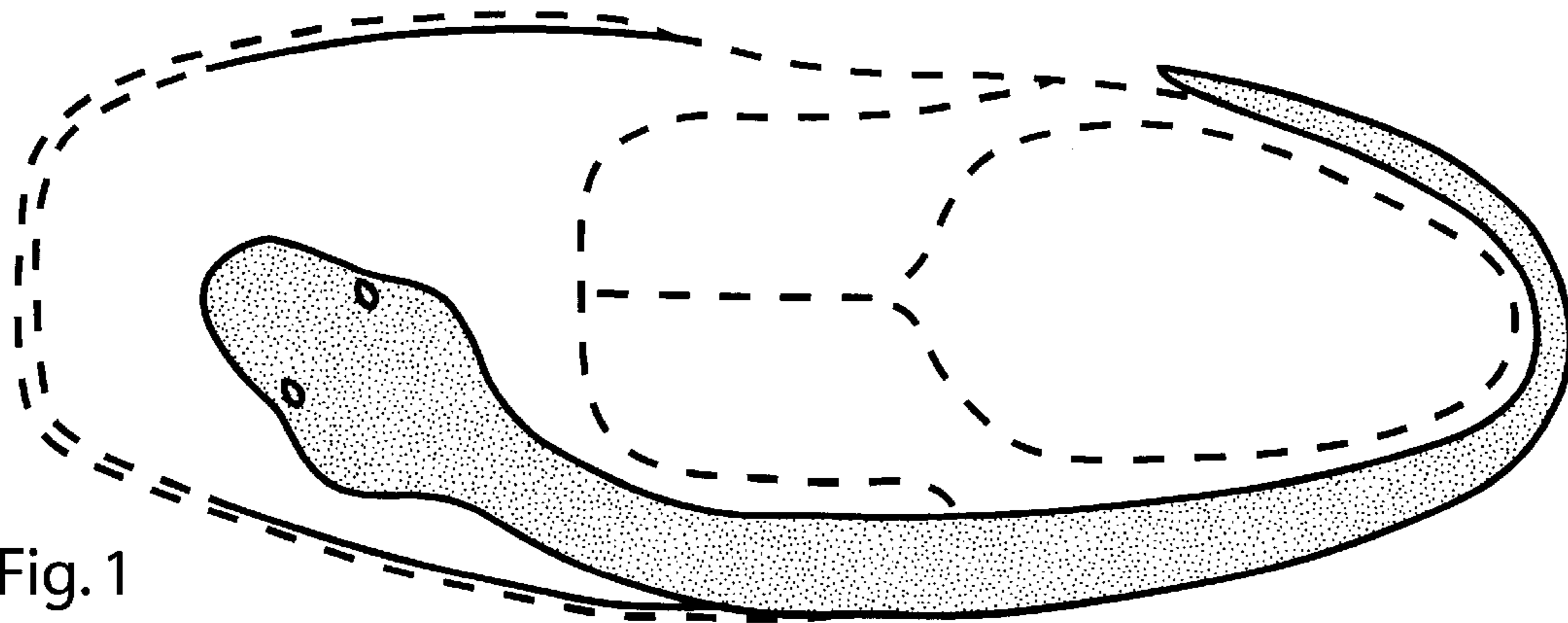

Fig. 1

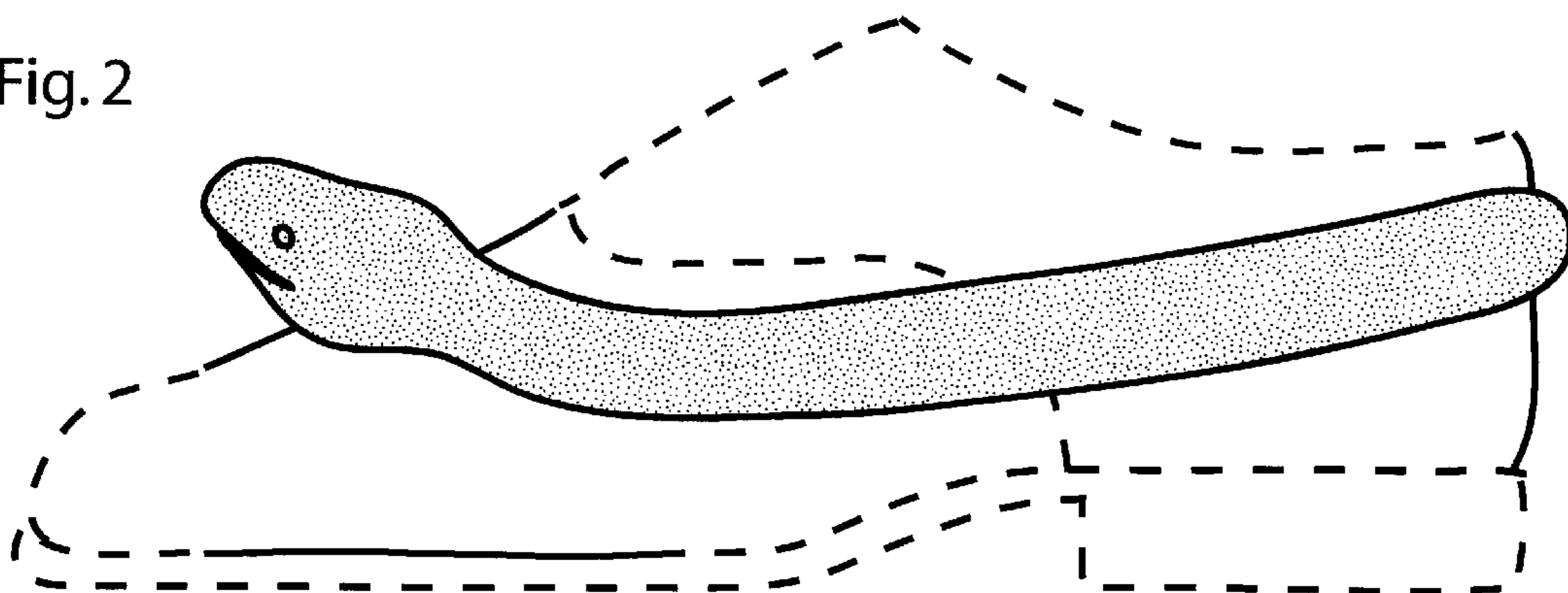

Fig. 2

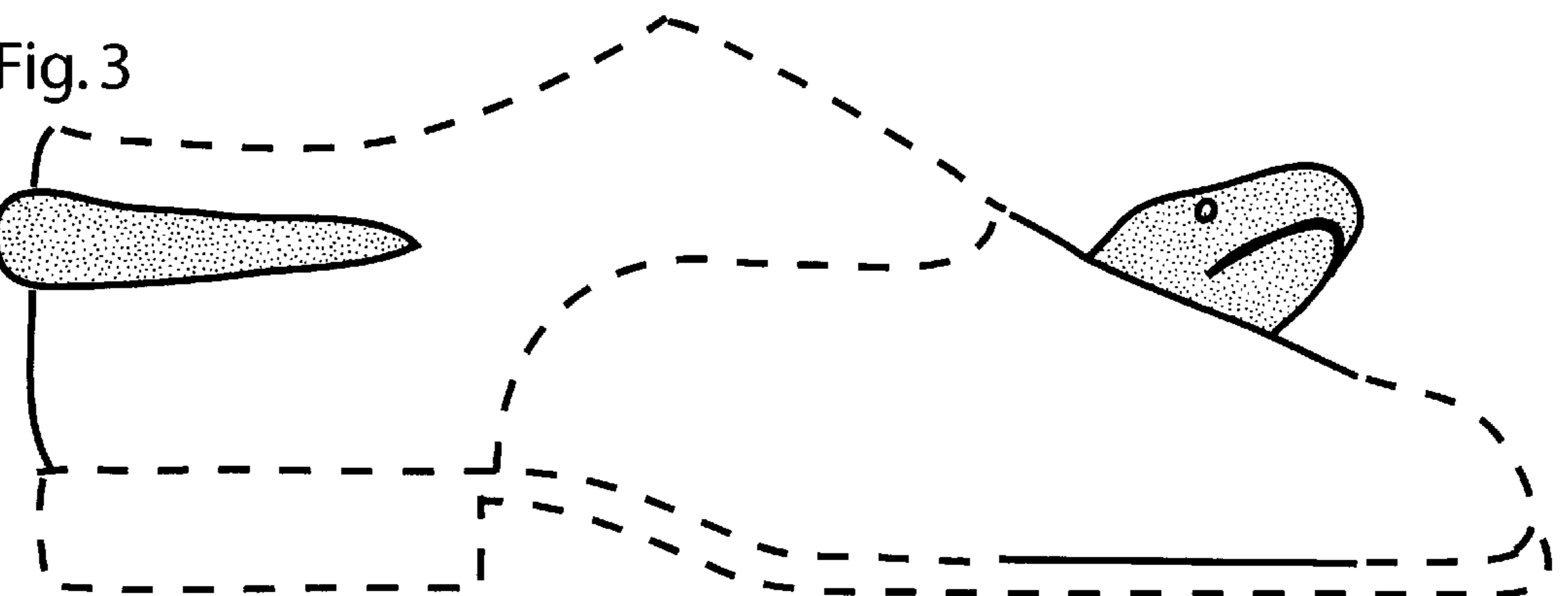

Fig. 3

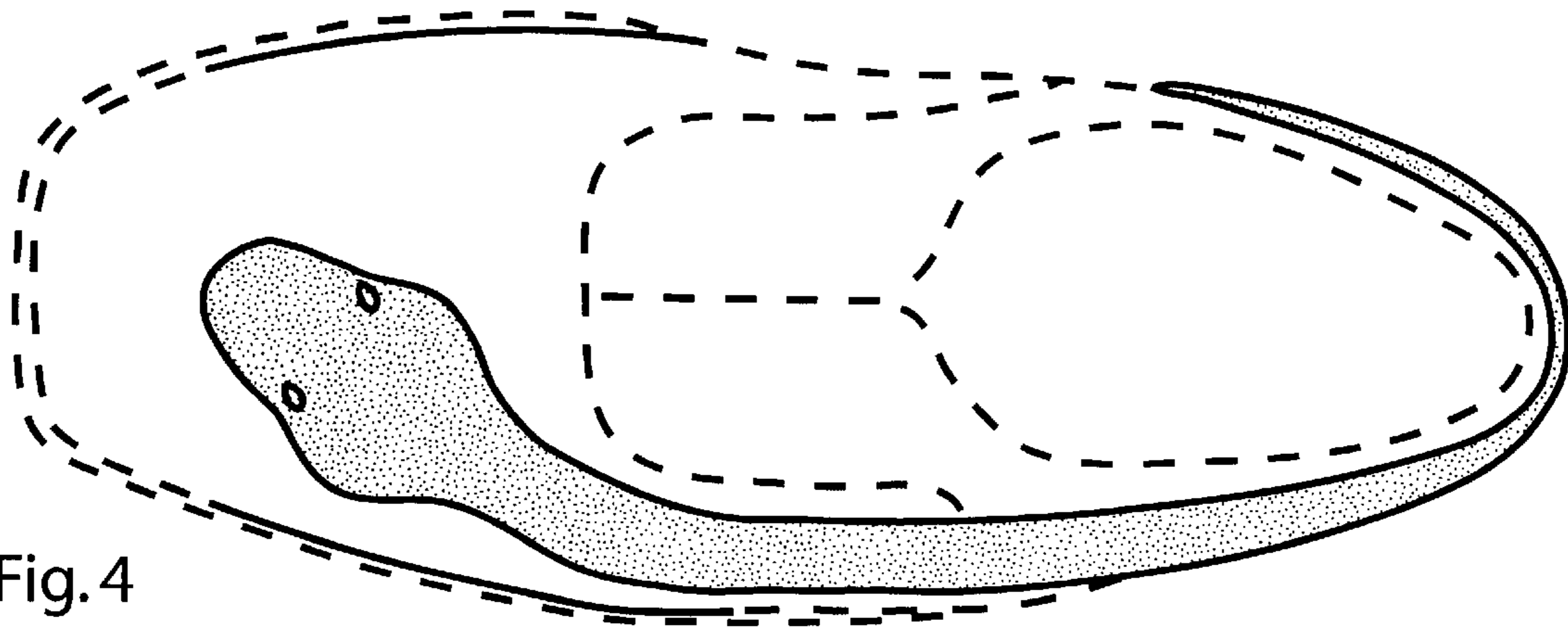

Fig. 4

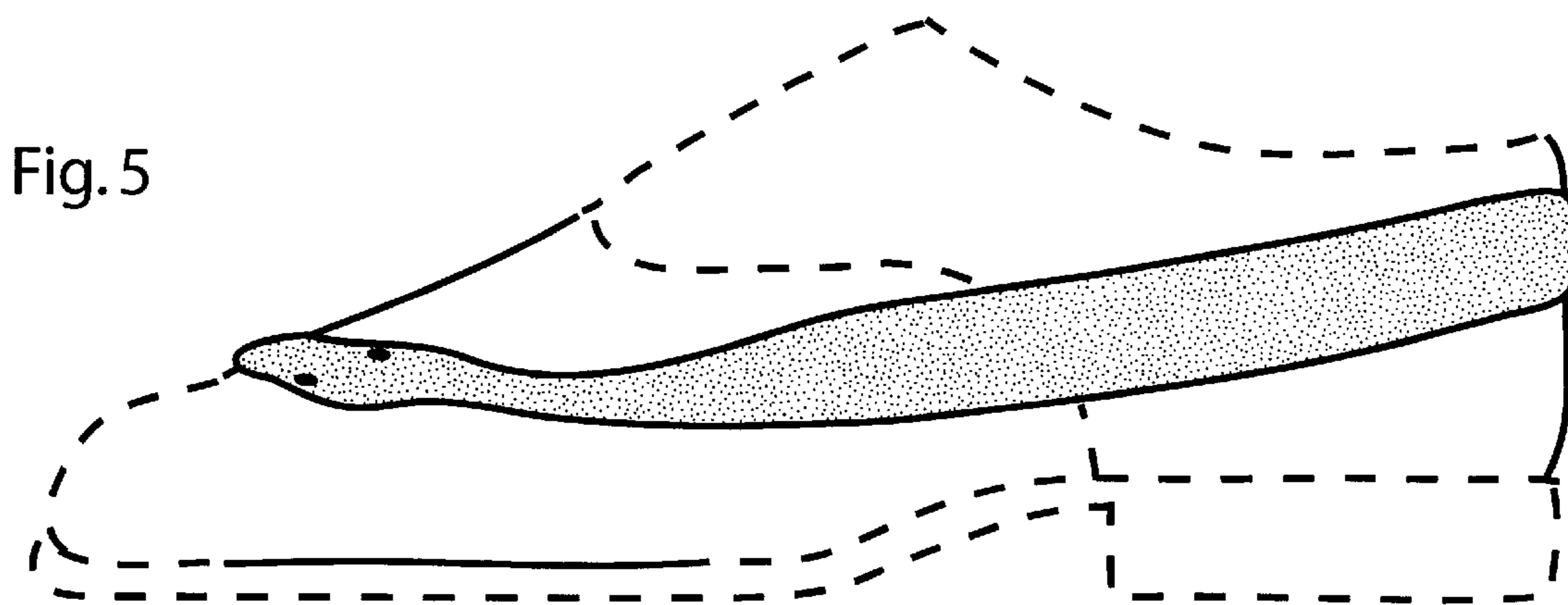

Fig. 5

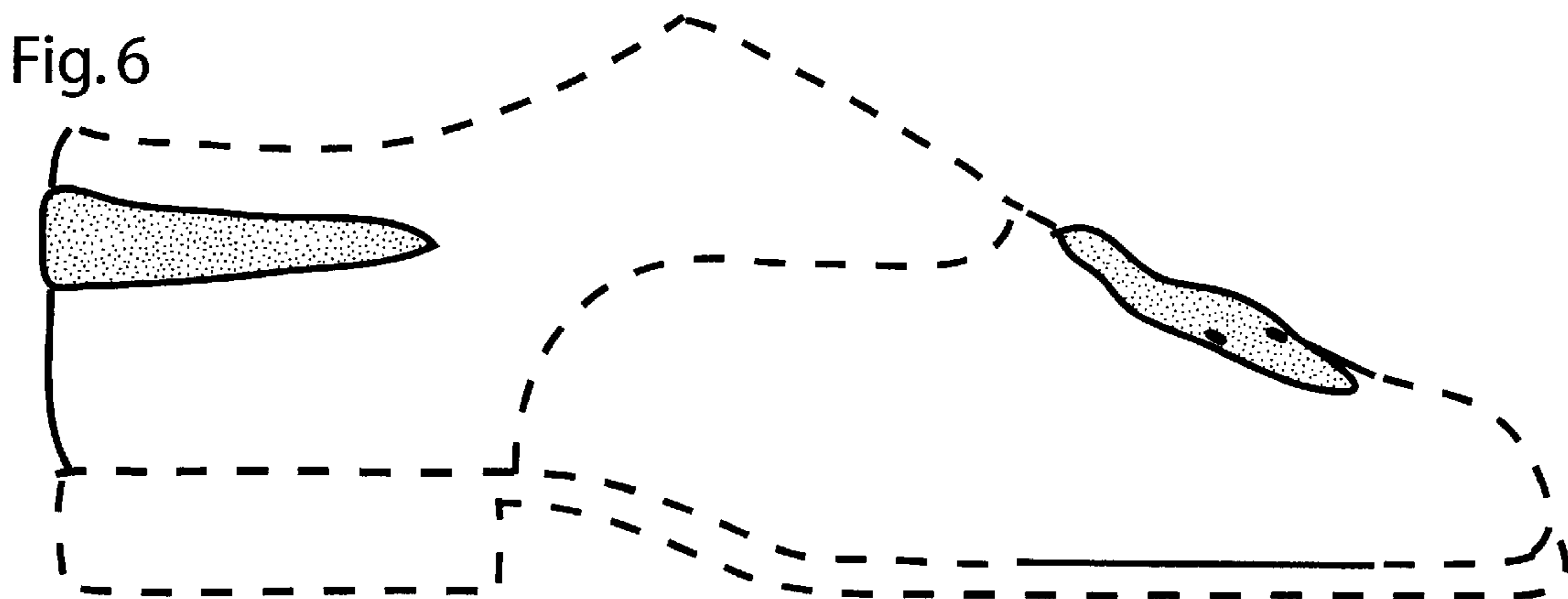

Fig. 6