



US00D520645S

(12) **United States Design Patent** (10) **Patent No.:** **US D520,645 S**  
**Mock** (45) **Date of Patent:** **\*\* May 9, 2006**

(54) **SECTIONAL OVERHEAD DOOR**

(75) Inventor: **Loren D. Mock**, Baldwin City, KS (US)

(73) Assignee: **Amarr Company**, Winston-Salem, NC (US)

(\*\*) Term: **14 Years**

(21) Appl. No.: **29/229,501**

(22) Filed: **May 9, 2005**

**Related U.S. Application Data**

(62) Division of application No. 29/188,717, filed on Aug. 22, 2003.

(51) **LOC (8) Cl.** ..... **25-02**

(52) **U.S. Cl.** ..... **D25/49; D25/48**

(58) **Field of Classification Search** ..... D25/48,  
D25/49, 138; 52/474, 784.1, 630; 160/98,  
160/113, 115, 87, 130, 238

See application file for complete search history.

(56) **References Cited**

**U.S. PATENT DOCUMENTS**

3,533,190	A	10/1970	Johnson et al.	49/601
D382,067	S *	8/1997	Forsland	D25/48
D397,446	S *	8/1998	Forsland	D25/48
D452,979	S *	1/2002	Maher	D25/49
6,446,695	B1 *	9/2002	Forsland	160/201
D464,142	S	10/2002	Maher	D25/49
D475,146	S	5/2003	Mullet	D25/138

**OTHER PUBLICATIONS**

Clopay Reserve Collection brochure, Semi-Custom Series, Clopay Corporation, date unknown, available as of filing date.

Series 7000 Garage Doors brochure, Wayne-Dalton Corp., Jan. 2003.

The Ranch House Collection brochure, Overhead Door Corporation, 2003.

Carriage House Door Company brochure, date unknown, available as of filing date.

Heritage Classic series, Northwest Door Inc., date unknown, available as of filing date.

Manor House Collection, Ankmar Door Manufacturing, Inc., date unknown, available as of filing date.

The Carriage House Collection, C.H.I. Overhead Doors, 2003.

The Estate Collection, Ankmar Door Inc., date unknown, available as of filing date.

The Clopay Reserve Collection; Custom Series, Clopay Corporation, Nov. 2002.

The Model A, Garage Doors Incorporated, date unknown, available as of filing date.

The Model T, Garage Doors Incorporated, date unknown, available as of filing date.

The Model A, Garage Doors Incorporated, date unknown, available as of filing date.

(Continued)

*Primary Examiner*—Doris Clark

(74) *Attorney, Agent, or Firm*—Womble Carlyle Sandridge & Rice, PLLC

(57) **CLAIM**

The ornamental design for a sectional overhead door, as shown and described.

**DESCRIPTION**

FIG. 1 is a front elevation view of a sectional overhead door according to my new design; and,

FIG. 2 is a front elevation view of a sectional overhead door comprising the design of FIG. 1 and showing an additional door portion in broken lines.

The views of the sectional overhead door not shown form no part of the claimed design.

The broken lines depicting various ornamental and functional elements of the doors and door sections represent environmental elements only and form no part of the claimed design.

**1 Claim, 2 Drawing Sheets**

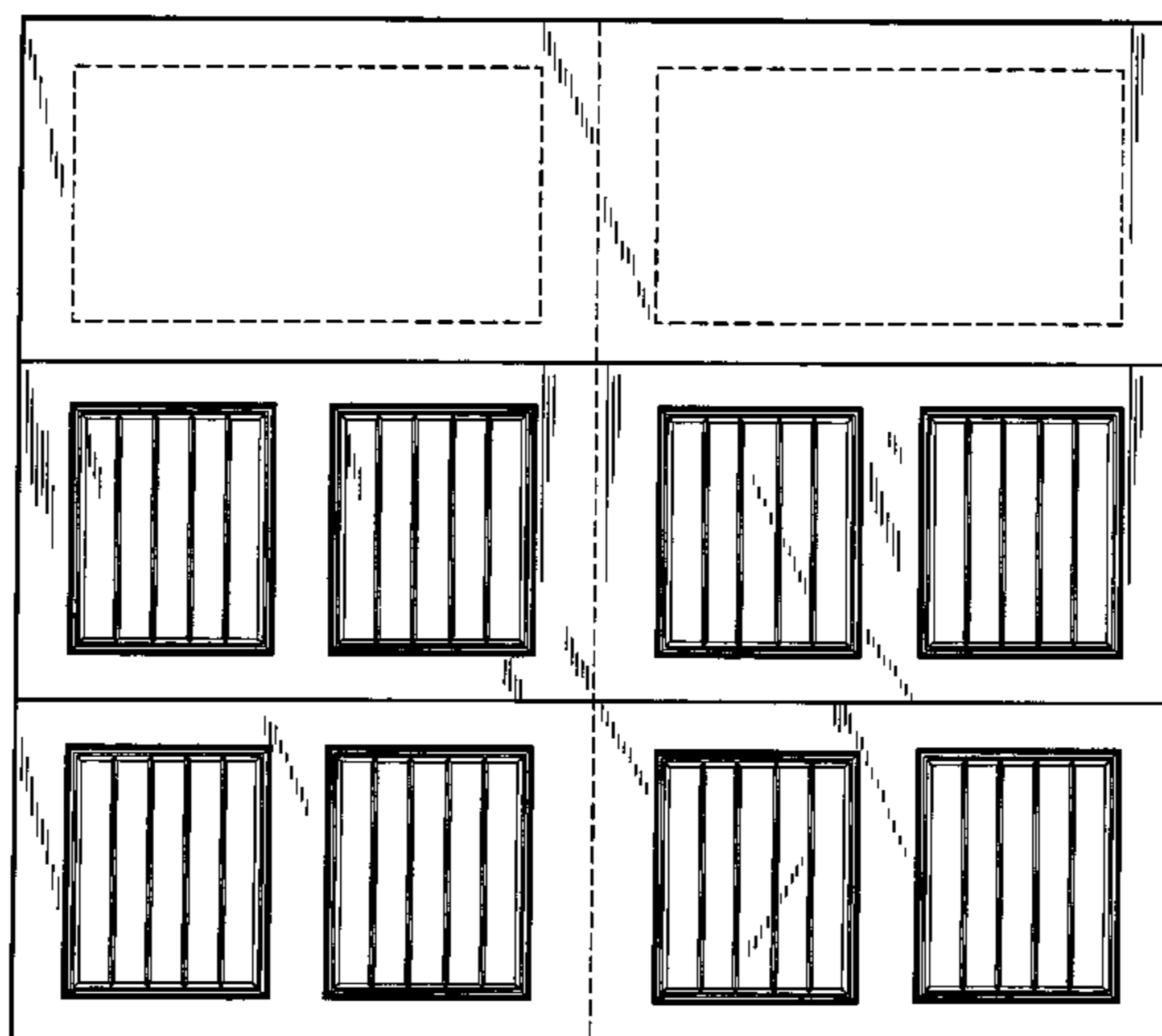

OTHER PUBLICATIONS

Sensational Sectionals, 1<sup>st</sup> United Door Technologies, date unknown, available as of filing date.

The Carriage House Collection, C.H.I. Overhead Doors, 2003.

Customized Poly-Vinyl Garage Doors, New England Overhead Door Inc., date unknown, available as of filing date.

Garage Doors, Marathon Door Manufacturing, date unknown, available as of filing date.

Ridge Garage Doors, Ridge Nassau Corporation, date unknown, available as of filing date.

Handcrafted Designs, General American Door Company, date unknown, available as of filing date.

Custom and Semi-Custom Wood Garage Doors, Reserve Collection, Clopay Corporation, website print-out dated Aug. 18, 2003.

Garage Door Window Options, Clopay Corporation, website print-out dated Aug. 18, 2003.

Garage Door Panel Arrangement, Clopay Corporations website print-out dated Aug. 18, 2003.

Garage Doors, Wayne-Dalton Corp., date unknown, available as of filing date.

\* cited by examiner

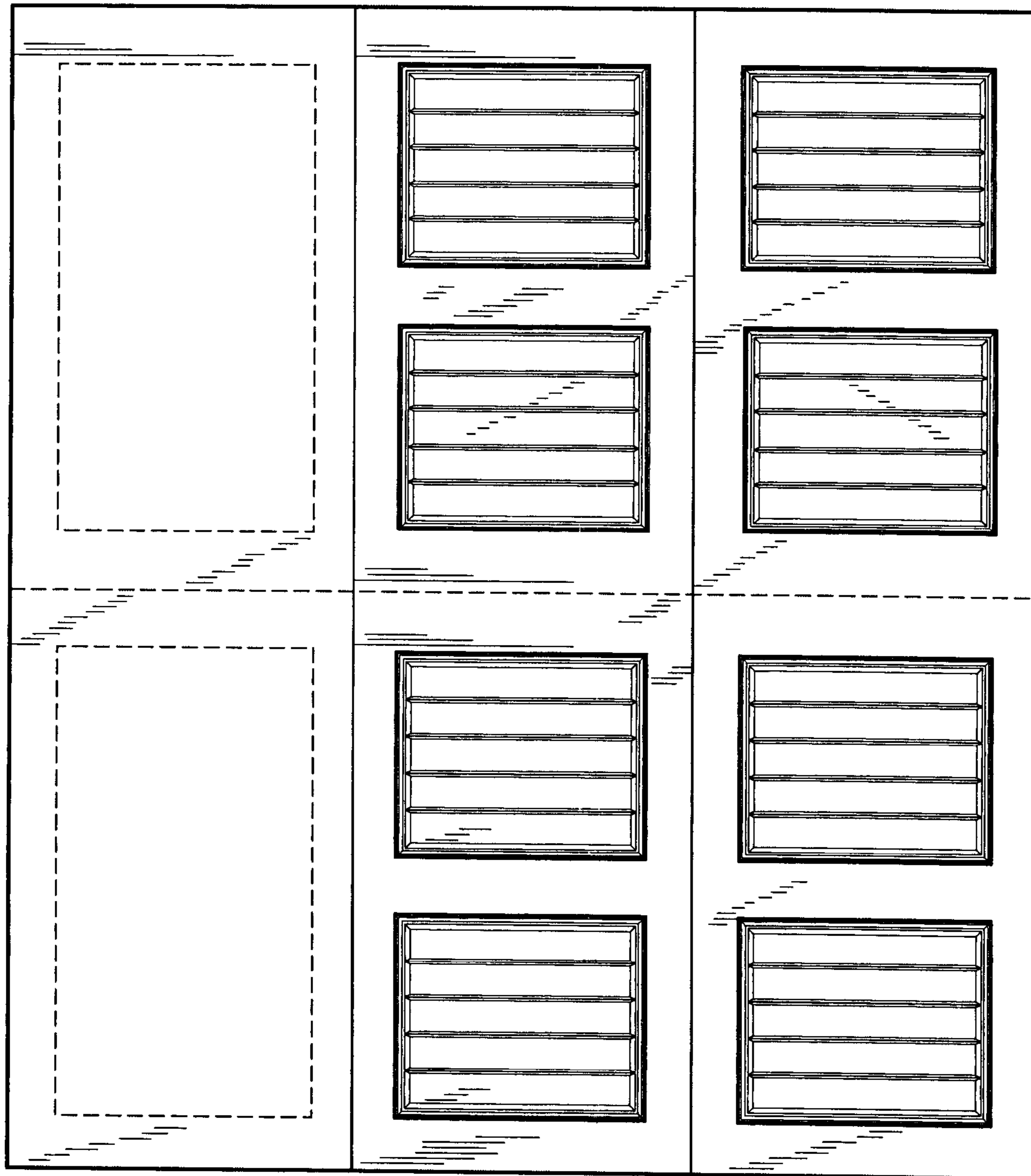

FIG. 1

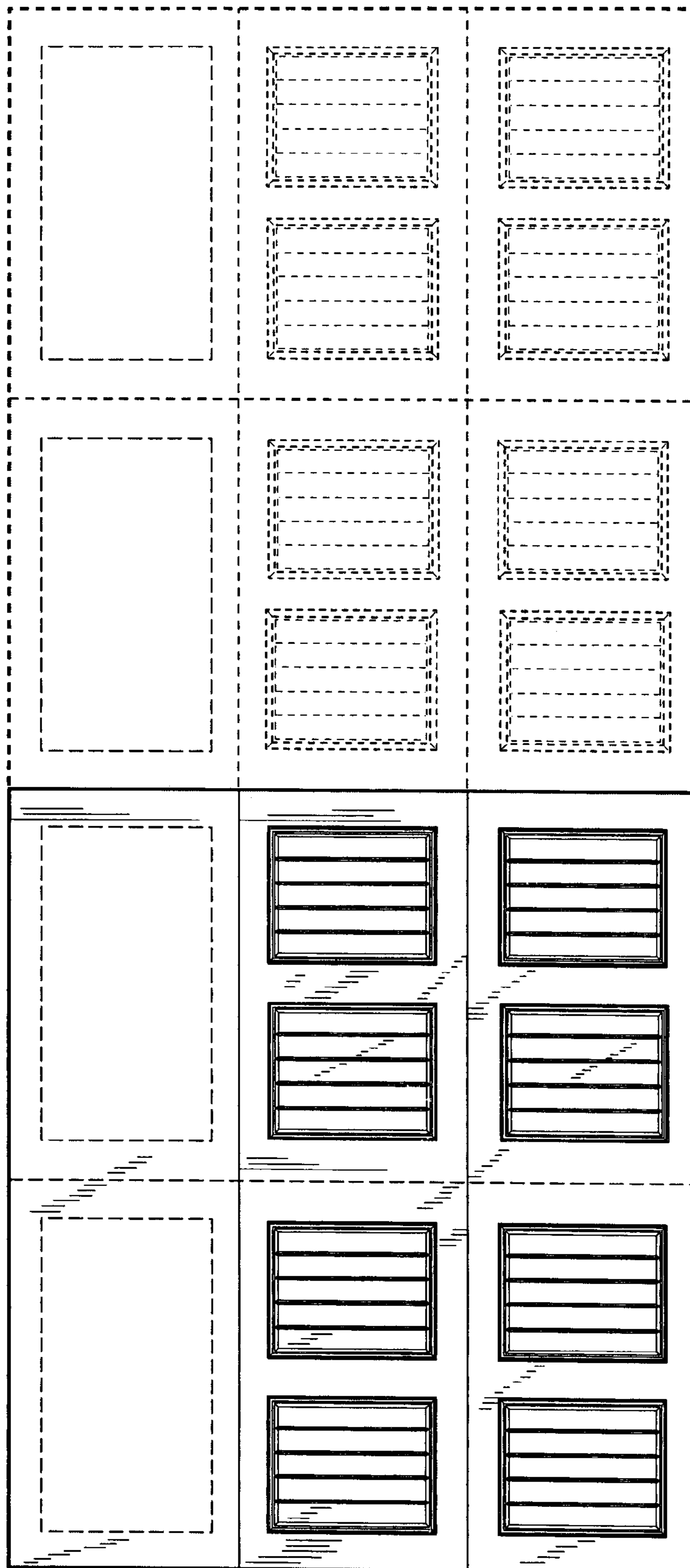

FIG. 2