

US00D520539S

(12) **United States Design Patent** (10) **Patent No.:** **US D520,539 S**  
**Di Miceli** (45) **Date of Patent:** **\*\* May 9, 2006**

(54) **EXTRUSION WELDER HOUSING**

5,153,008 A \* 10/1992 Koch ..... 425/202

(75) Inventor: **Guiseppe Di Miceli**, Menziken (CH)

\* cited by examiner

(73) Assignee: **Leister Process Technologies**, Sarnen (CH)

*Primary Examiner*—Antoine D. Davis

(74) *Attorney, Agent, or Firm*—Buchanan Ingersoll PC

(\*\*) Term: **14 Years**

(57) **CLAIM**

The ornamental design for an extrusion welder housing, as shown and described.

(21) Appl. No.: **29/217,934**

(22) Filed: **Nov. 23, 2004**

**DESCRIPTION**

(30) **Foreign Application Priority Data**

May 28, 2004 (EM) ..... 000183504  
Jul. 14, 2004 (EM) ..... 000203476

FIG. 1 is a perspective view of an extrusion welder housing showing my new design;

FIG. 2 is a front elevational view thereof;

FIG. 3 is a rear elevational view thereof;

FIG. 4 is a top plan view thereof;

FIG. 5 is a bottom plan view thereof;

FIG. 6 is a right side elevational view thereof;

FIG. 7 is a left side elevational view thereof; and,

FIG. 8 is a perspective view of the extrusion welder housing including a welding shoe, a hot air nozzle and grips shown in phantom for more clearly illustrating the environment in which the extrusion welder housing is used. The phantom lines used to depict the welding shoe, hot air nozzle and grips are for illustrative purposes only and form no part of the design.

(51) **LOC (8) Cl.** ..... **15-09**

(52) **U.S. Cl.** ..... **D15/144**

(58) **Field of Classification Search** ..... D15/144,  
D15/144.1, 144.2; 174/50.56, 50.59; 361/550;  
336/182, 195, 212, 214; 219/130.1, 1 A  
See application file for complete search history.

(56) **References Cited**

U.S. PATENT DOCUMENTS

D327,694 S \* 7/1992 Tanaka ..... D15/144

**1 Claim, 8 Drawing Sheets**

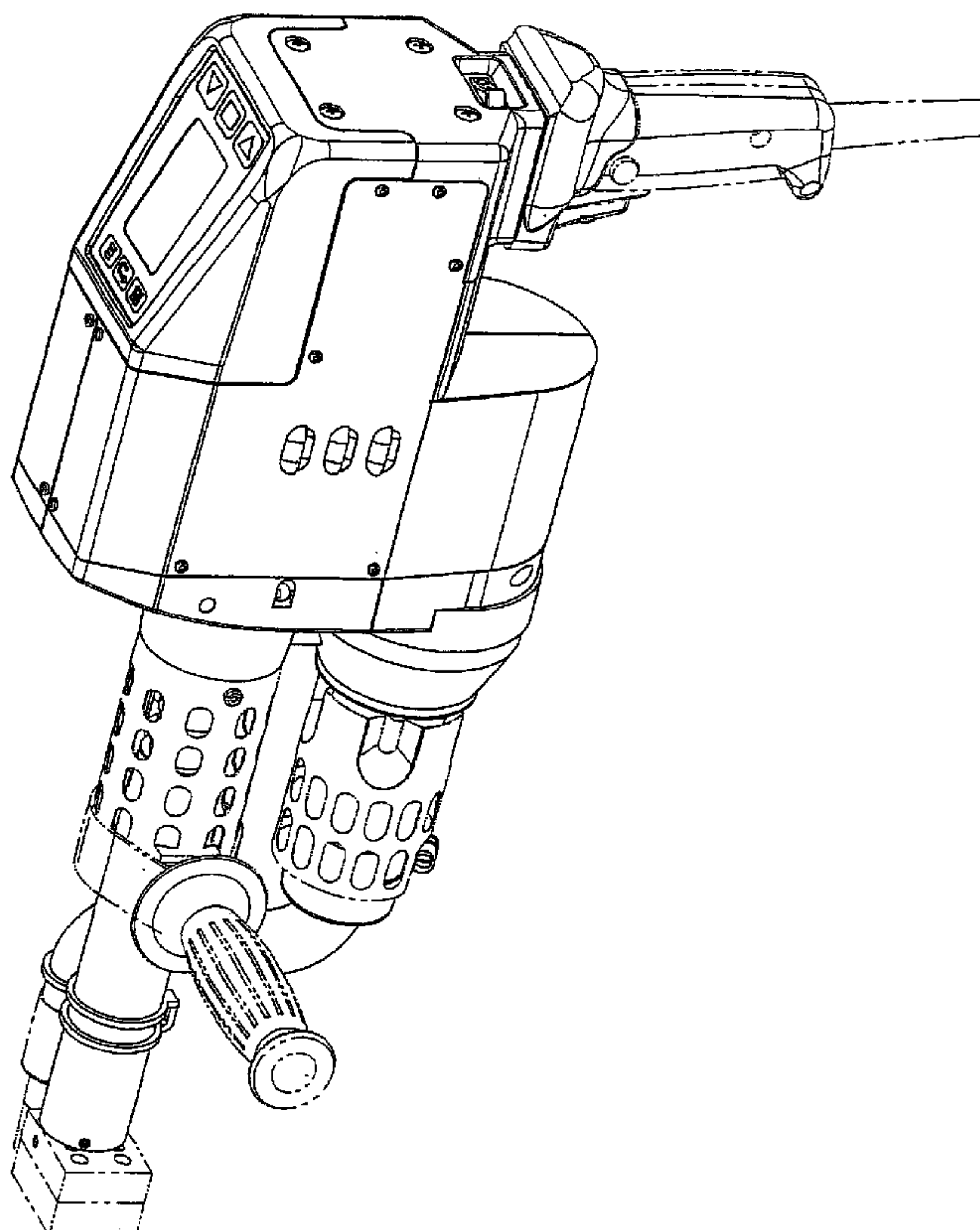

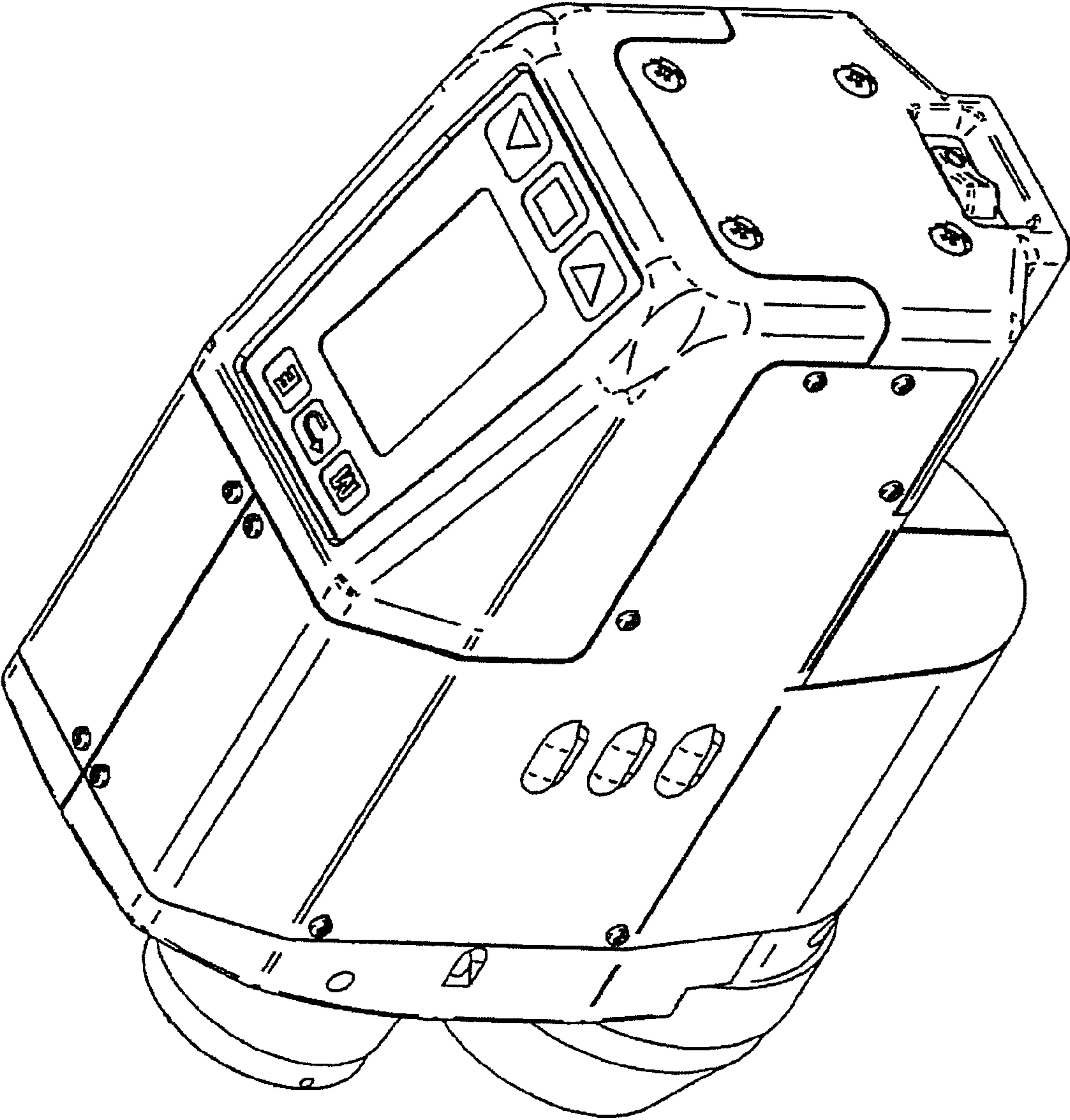

Fig. 1

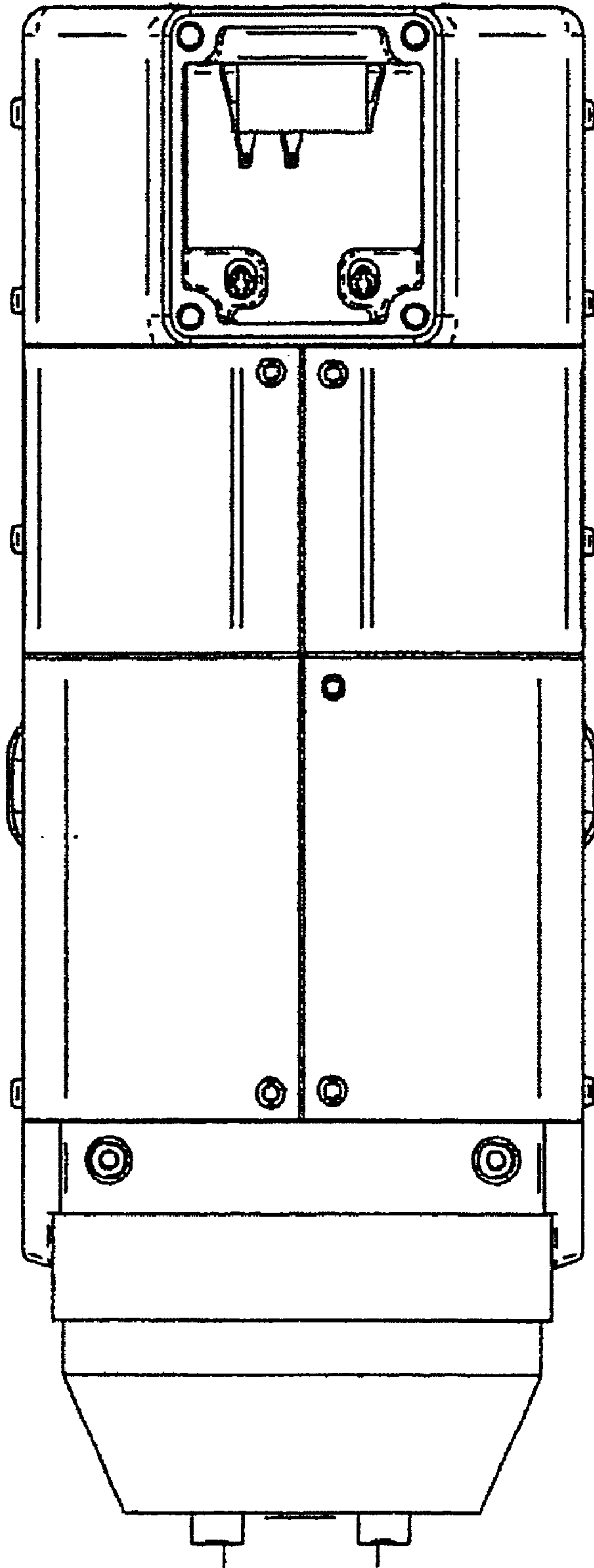

Fig. 2

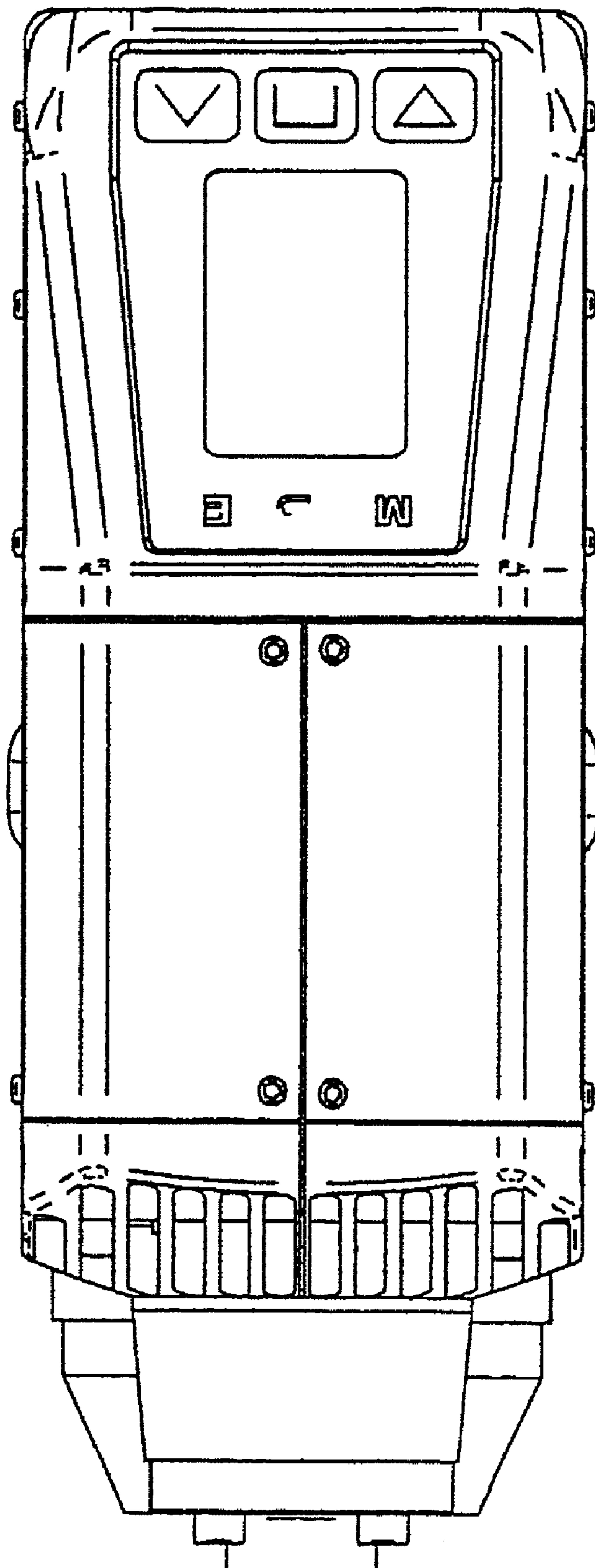

Fig. 3

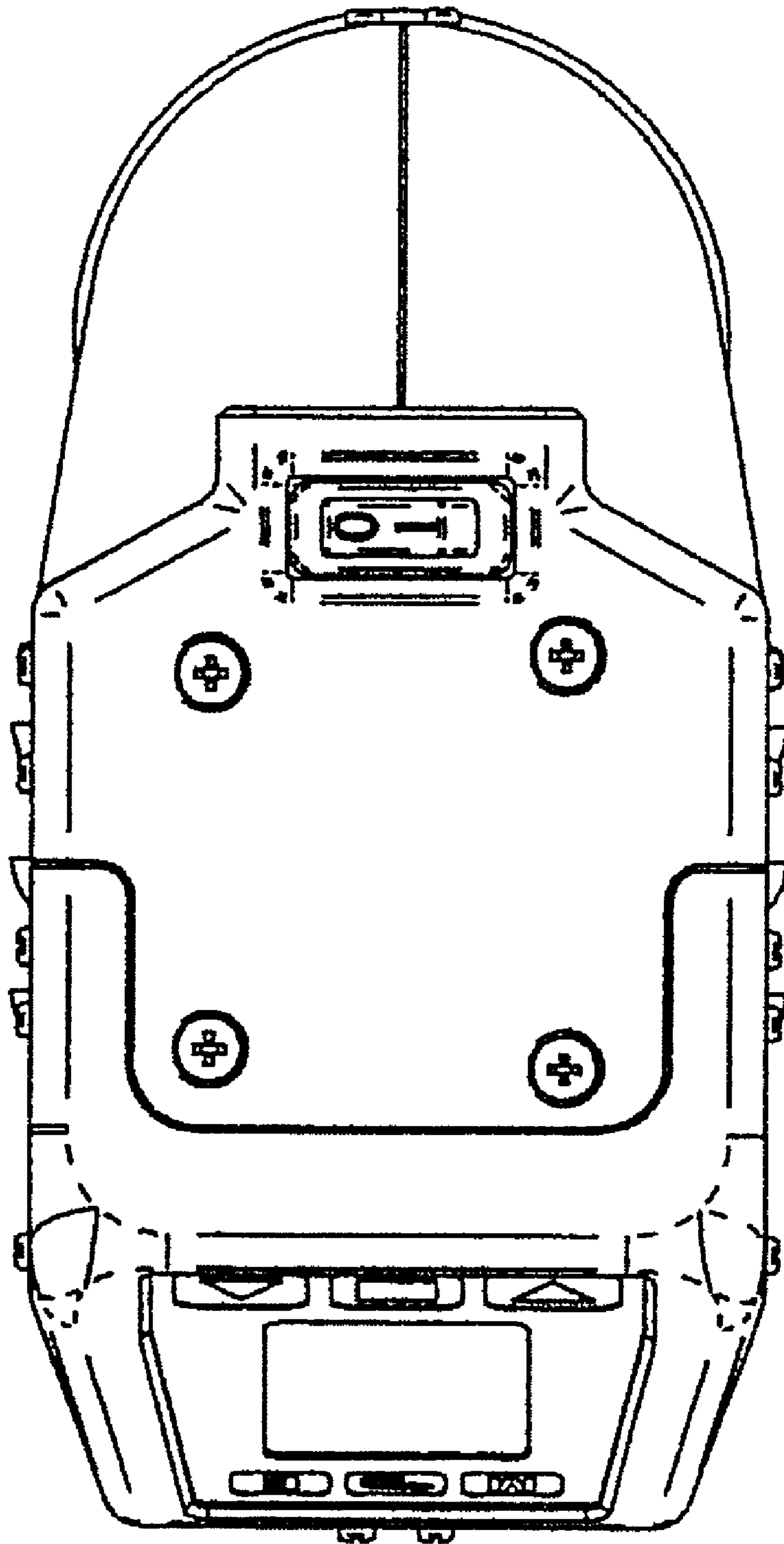

Fig. 4



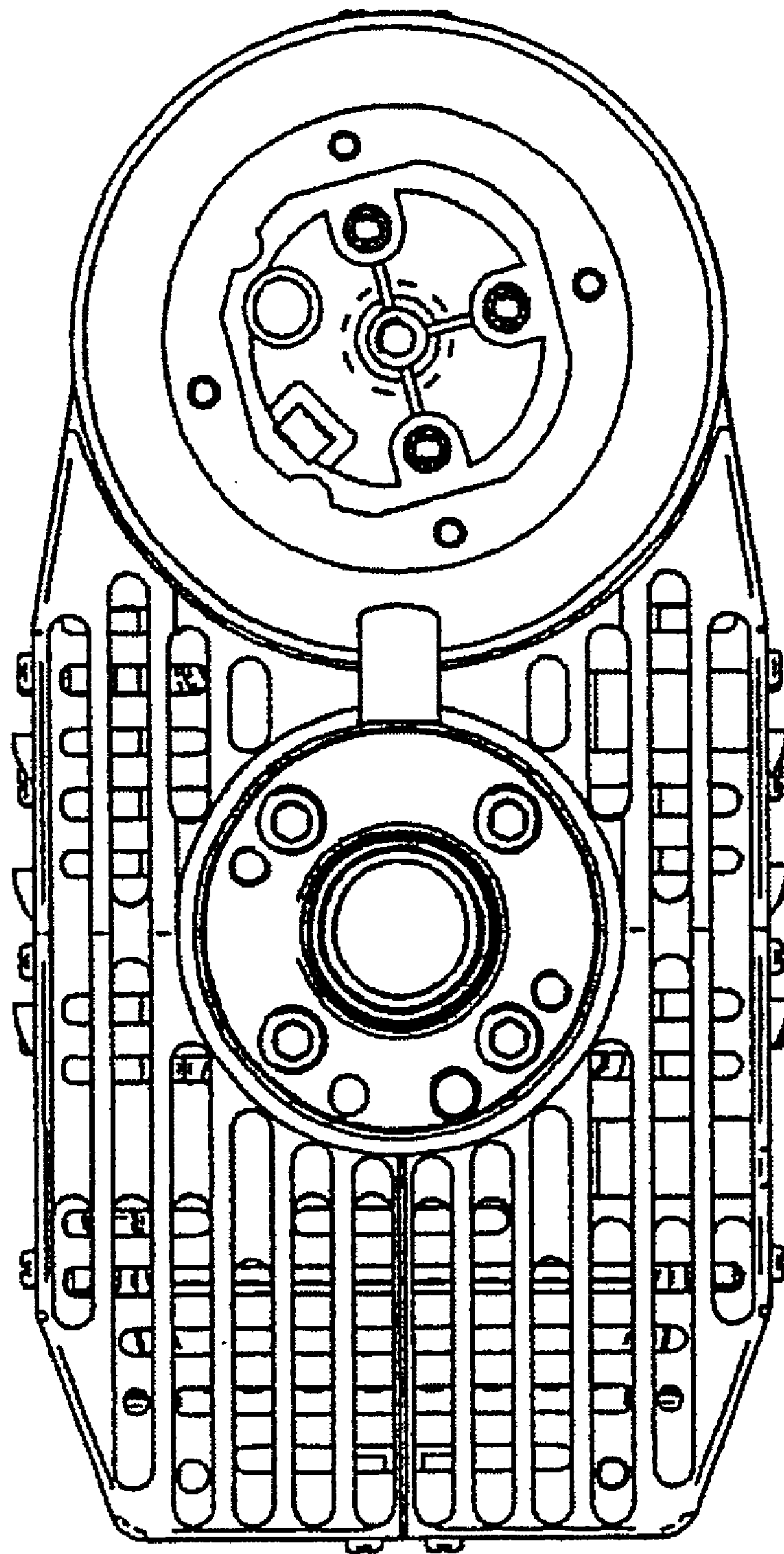

Fig. 5

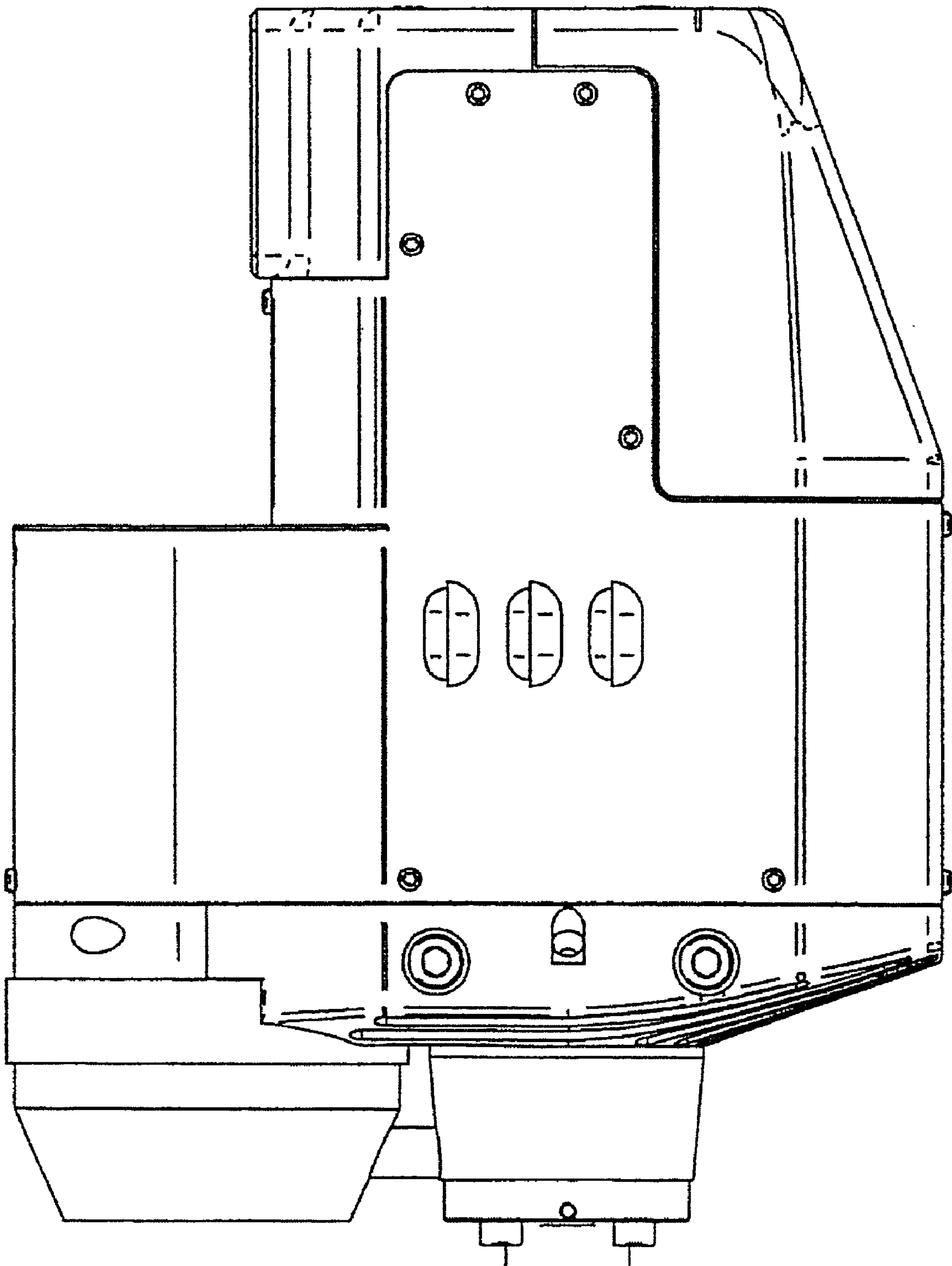

Fig. 6

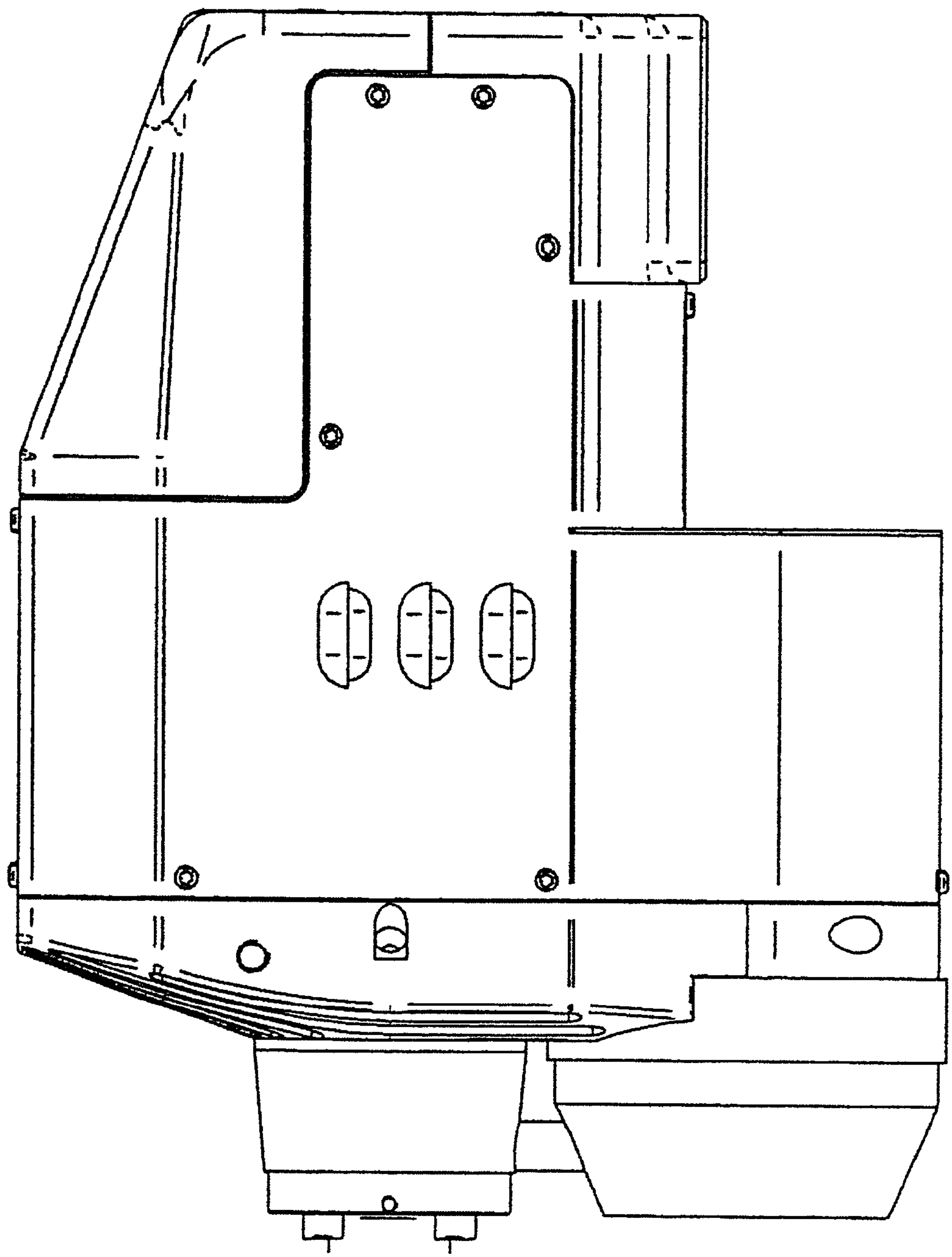

Fig. 7



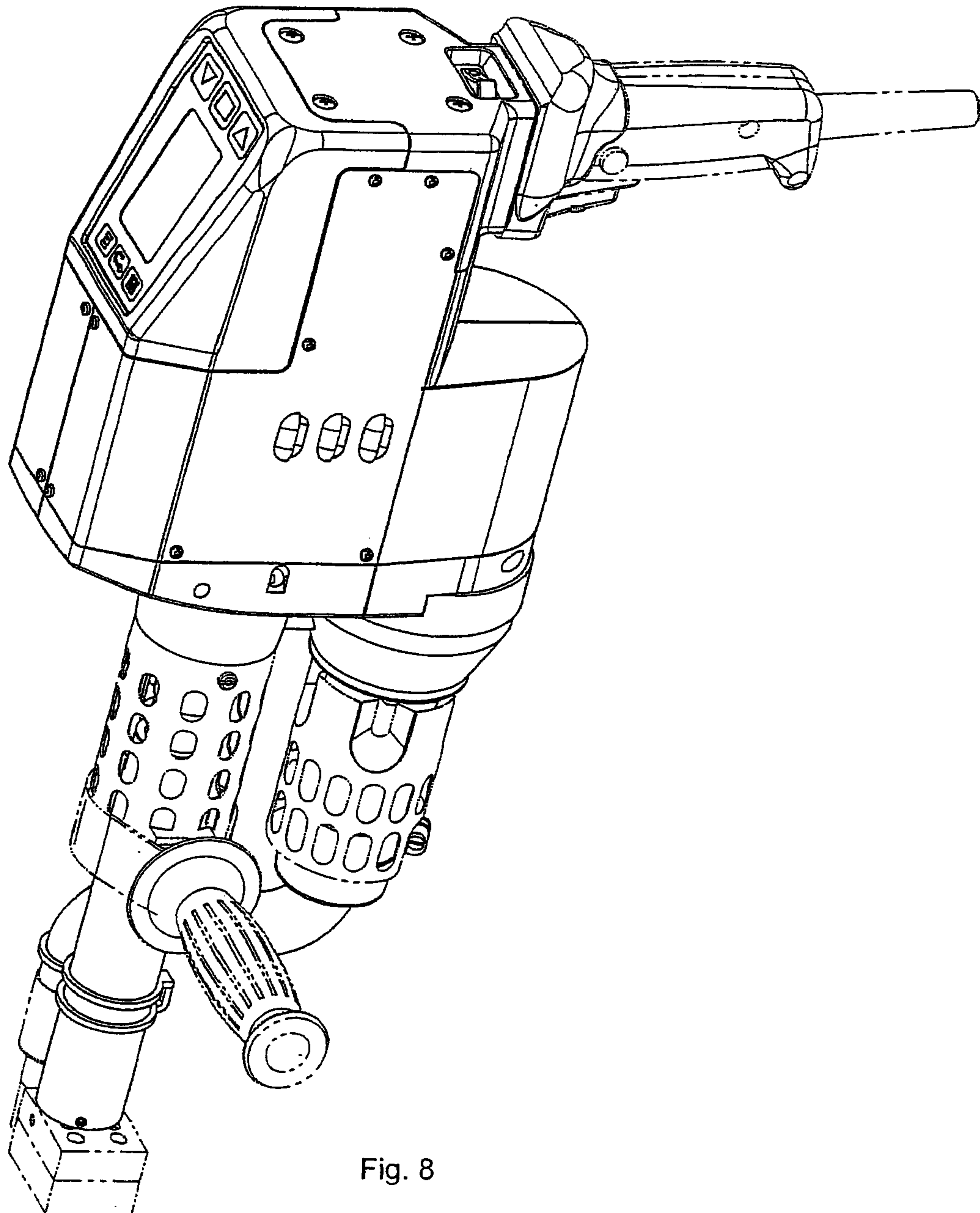

Fig. 8