



US00D520500S

(12) **United States Design Patent**
Storti et al.

(10) **Patent No.:** **US D520,500 S**

(45) **Date of Patent:** **** May 9, 2006**

(54) **WIRELESS ENCLOSURE**

(75) Inventors: **William J. Storti**, Haverford, PA (US);
Evan A. Groat, Lansdale, PA (US);
Paul Ocepek, Norfolk, MA (US)

(73) Assignee: **General Instrument Corporation**,
Horsham, PA (US)

(**) Term: **14 Years**

(21) Appl. No.: **29/220,355**

(22) Filed: **Dec. 29, 2004**

(51) **LOC (8) Cl.** **14-03**

(52) **U.S. Cl.** **D14/240; D14/356; D14/358**

(58) **Field of Classification Search** D14/137,
D14/142, 240-3, 256, 299, 349, 353, 356-7,
D14/368, 433-5; D13/123, 152, 184; 455/73,
455/90.3, 151.1-151.4, 347, 554.1; 379/413.04;
220/4.01-4.02

See application file for complete search history.

(56) **References Cited**

U.S. PATENT DOCUMENTS

D363,722 S	*	10/1995	Aldridge et al.	D14/242
D393,463 S	*	4/1998	Beaumont et al.	D14/149
5,761,612 A	*	6/1998	Read	455/90.3
5,803,292 A	*	9/1998	Daoud	220/4.02
D401,568 S	*	11/1998	Alden et al.	D13/184

D401,580 S	*	11/1998	Goto	D14/155
D465,215 S	*	11/2002	Hill et al.	D14/240
D471,183 S	*	3/2003	Wang et al.	D14/242
D486,820 S	*	2/2004	Burns et al.	D14/242
D491,564 S	*	6/2004	Chaney et al.	D14/435
D509,824 S	*	9/2005	Storti et al.	D14/240

* cited by examiner

Primary Examiner—Robin Webster

Assistant Examiner—Karen E. Patterson

(74) *Attorney, Agent, or Firm*—Benjamin D. Driscoll

(57) **CLAIM**

The ornamental design for the wireless enclosure, as shown and described.

DESCRIPTION

FIG. 1 is a perspective view, from the front and above, of a wireless enclosure showing our new design.

FIG. 2 is a top view thereof.

FIG. 3 is a bottom view thereof.

FIG. 4 is a right side view thereof

FIG. 5 is a left side view thereof.

FIG. 6 is a rear view thereof; and,

FIG. 7 is a front view thereof.

The broken lines shown in FIGS. 1-7 represent environmental subject matter and form no part of the claimed design.

1 Claim, 3 Drawing Sheets

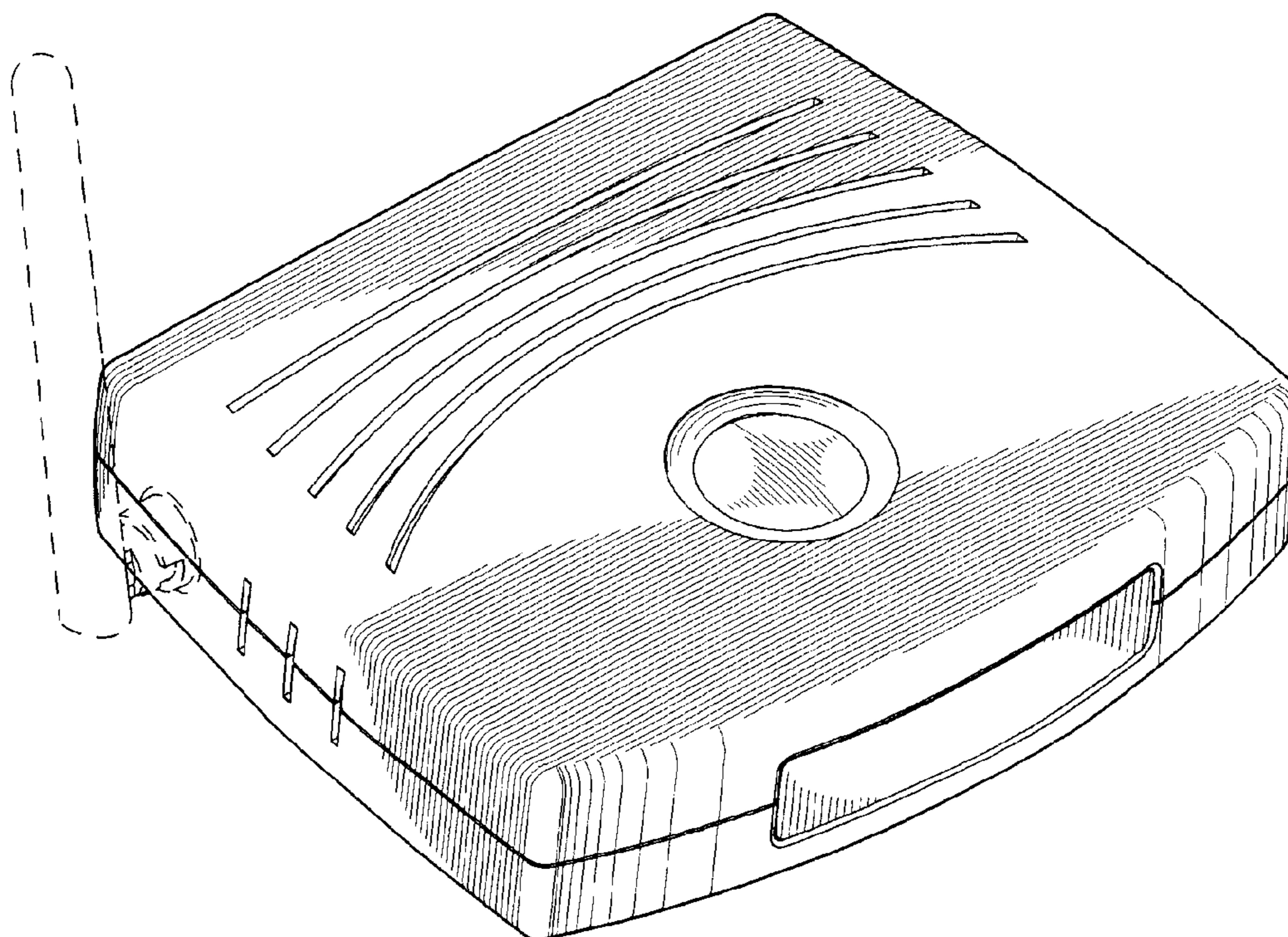

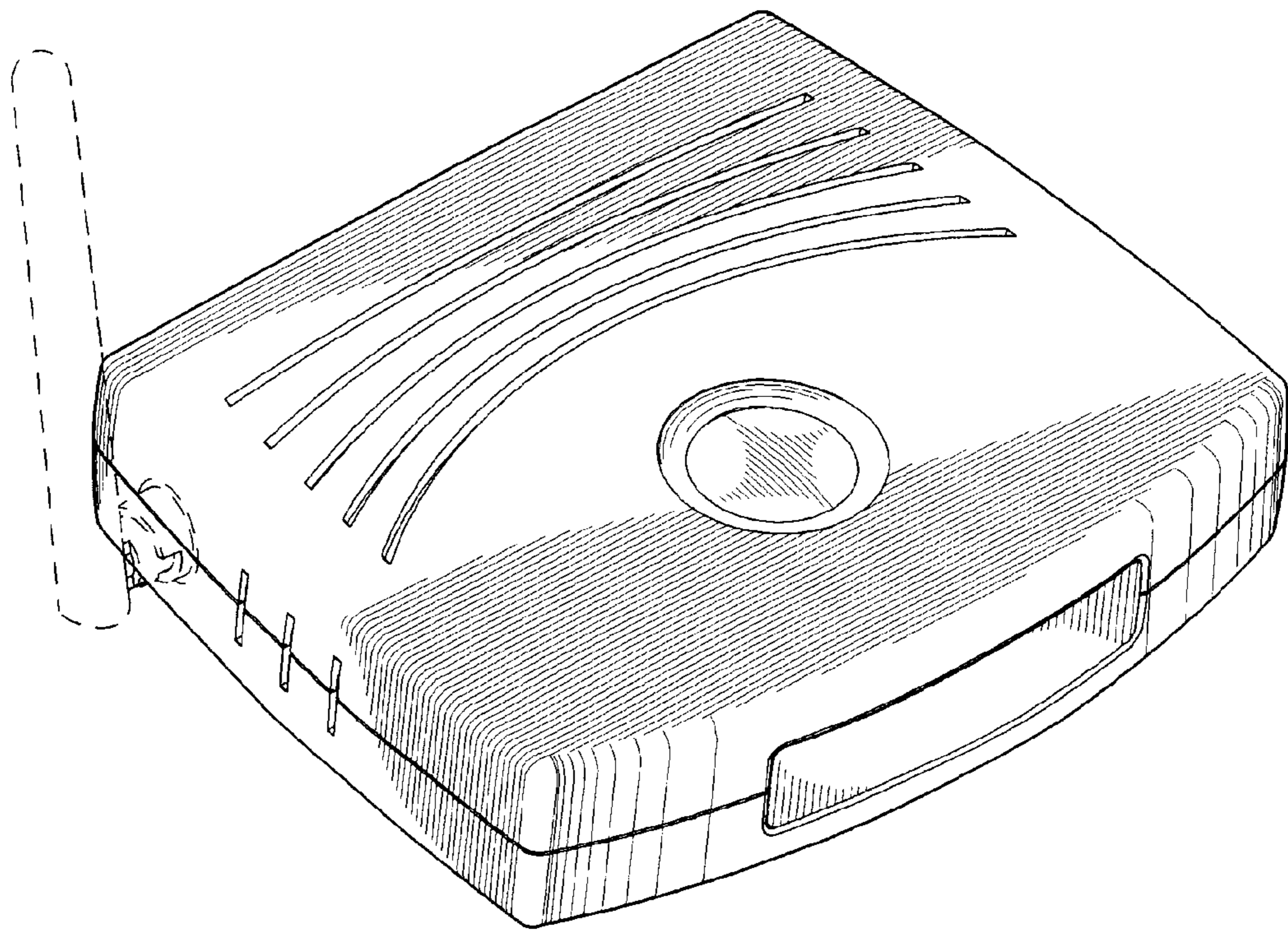

FIG. 1

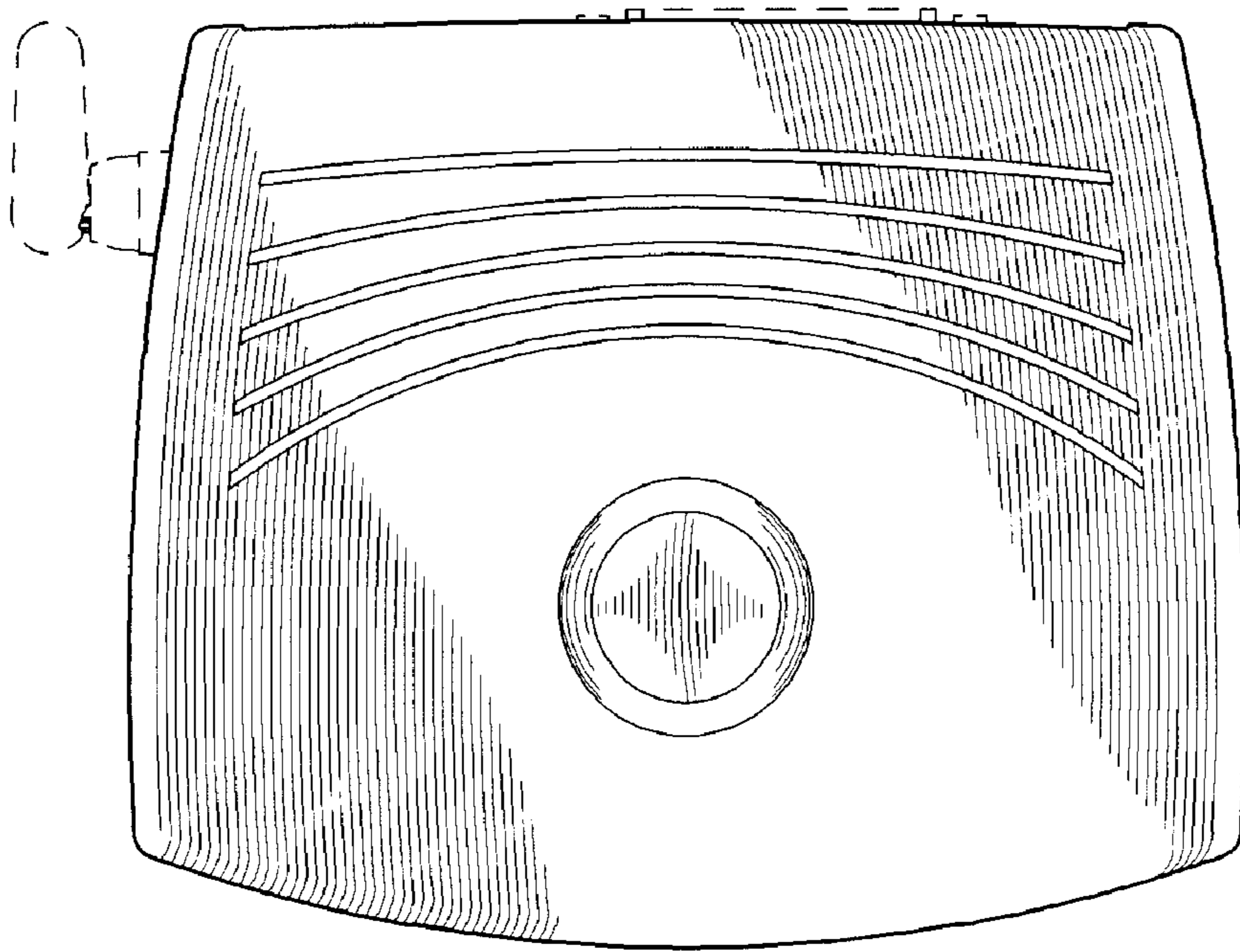

FIG. 2

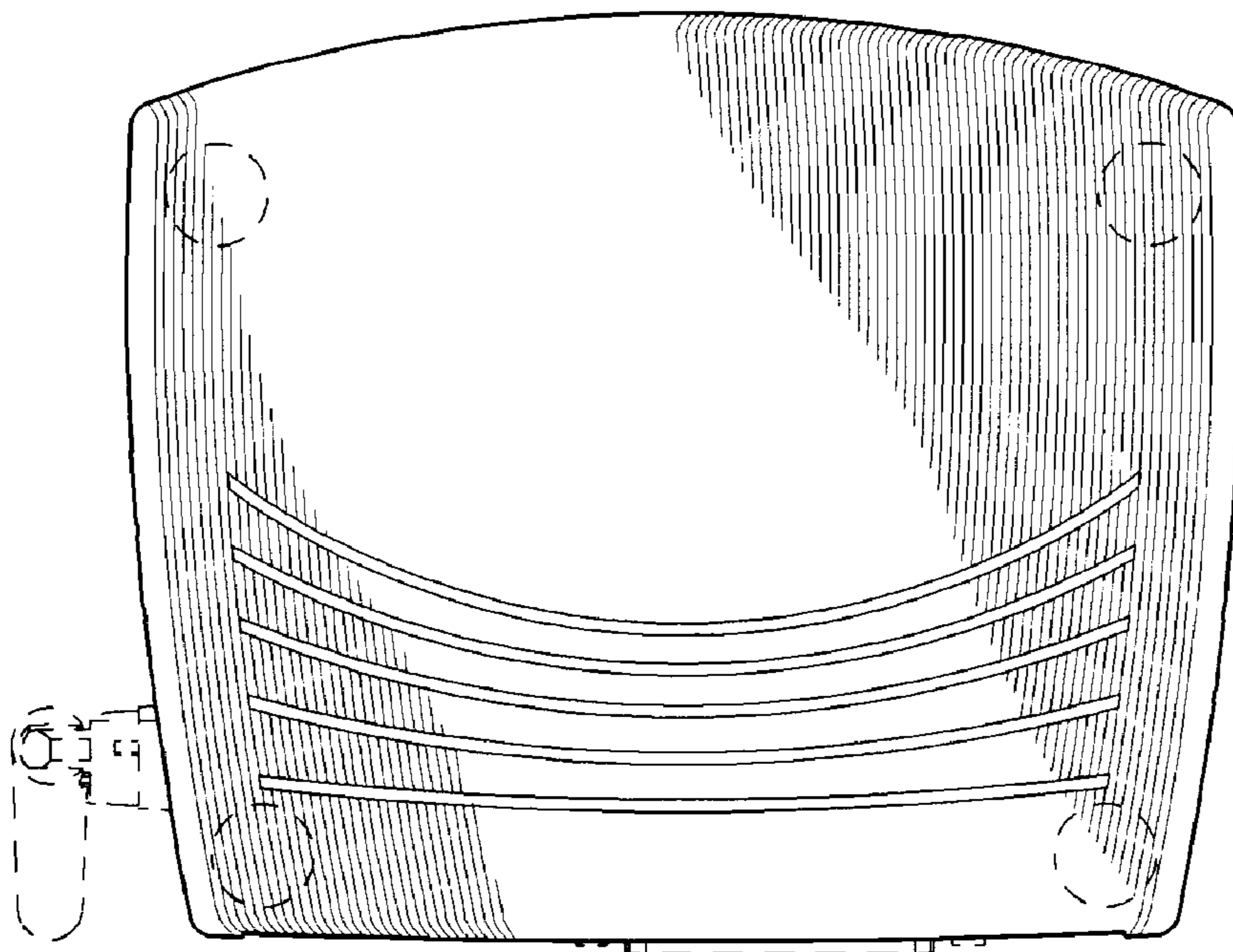

FIG. 3

FIG. 4

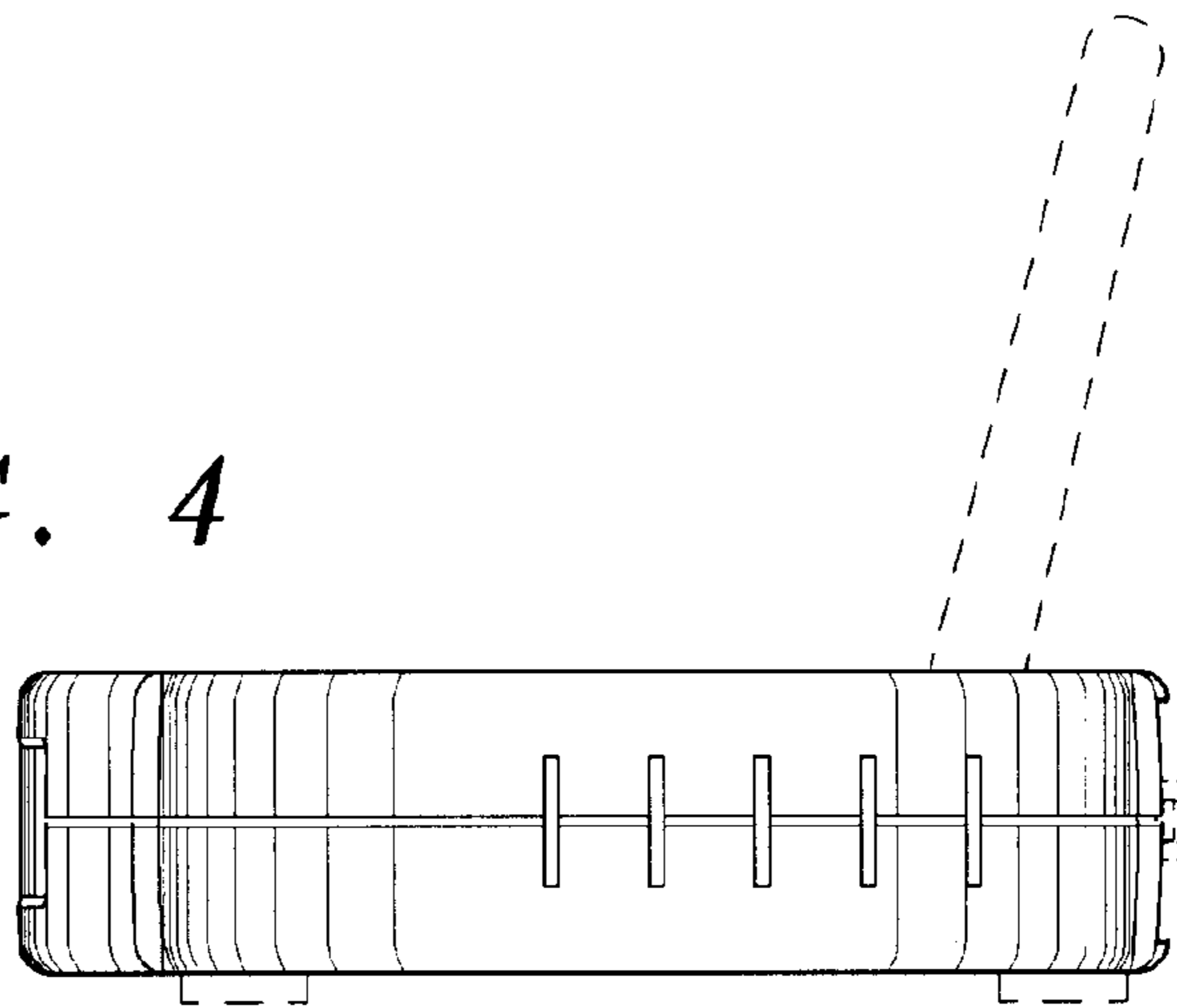

FIG. 5

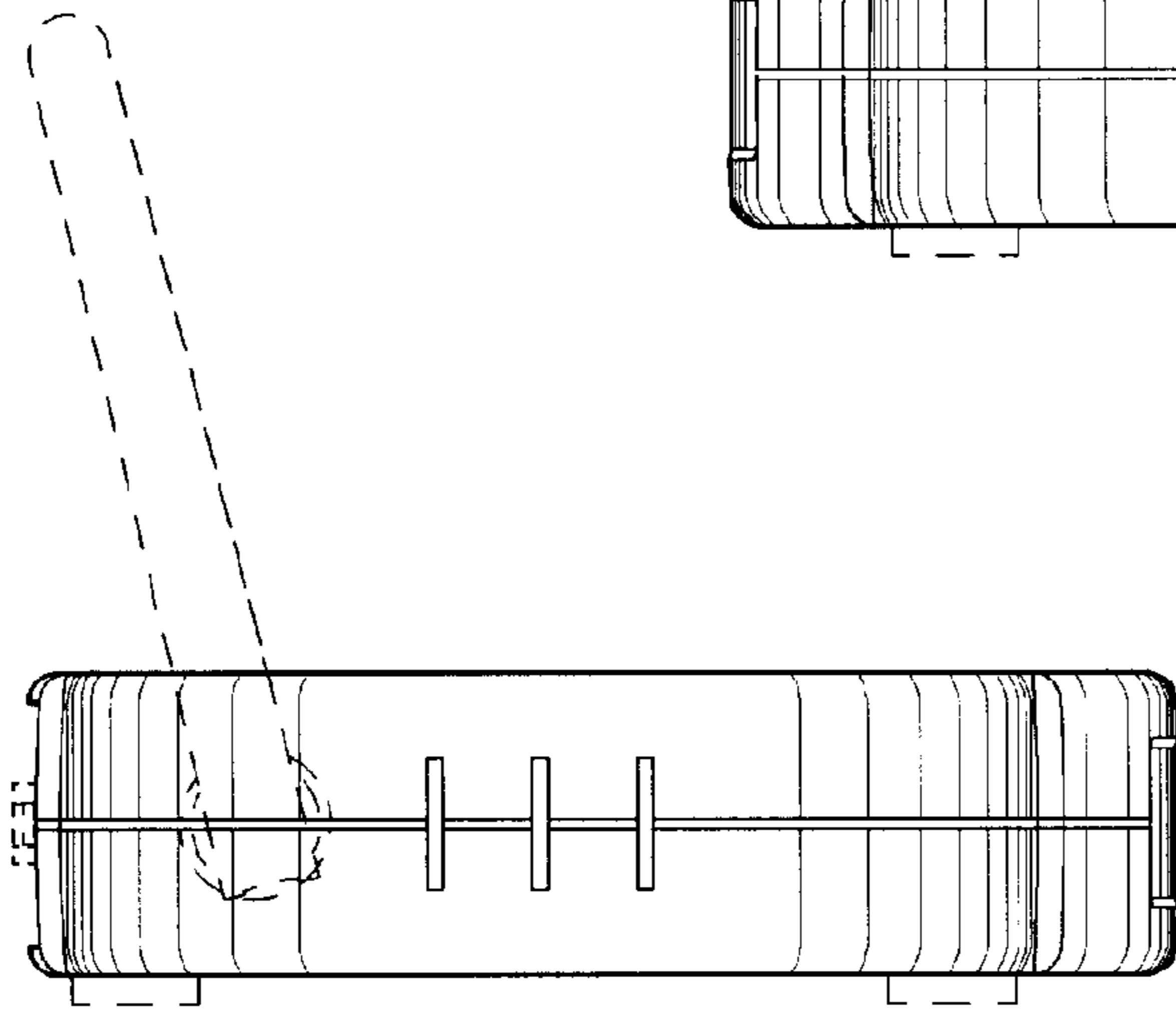

FIG. 6

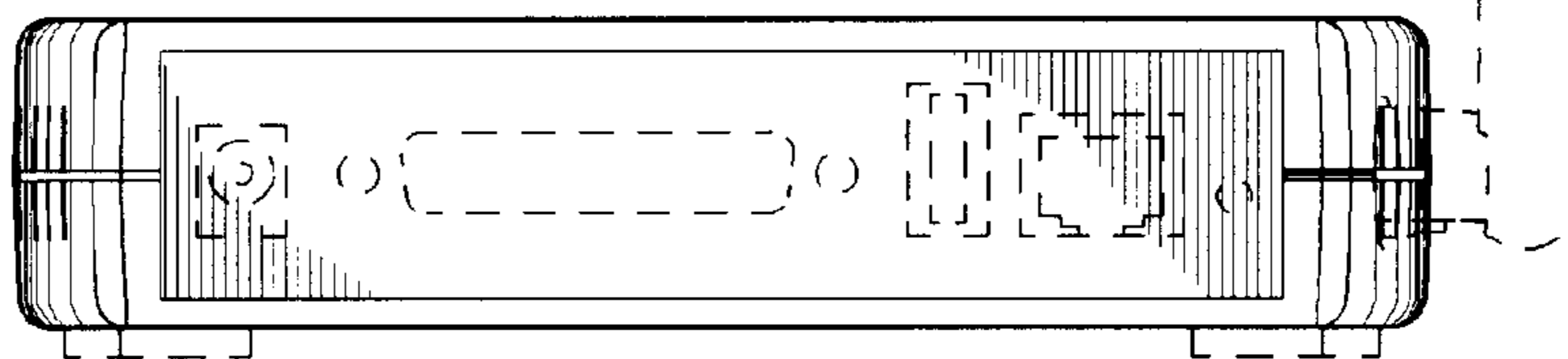

FIG. 7

