



US00D520354S

(12) **United States Design Patent**  
**Shirakawa**

(10) **Patent No.:** **US D520,354 S**

(45) **Date of Patent:** **\*\* May 9, 2006**

(54) **APPARATUS FOR CLAMPING A WORKPIECE**

6,609,705 B1 \* 8/2003 Schindler et al. .... 269/32  
6,719,281 B1 \* 4/2004 Kohlert ..... 269/32

(75) Inventor: **Tsutomu Shirakawa**, Kobe (JP)

(73) Assignee: **Kosmek Ltd.**, Kobe (JP)

(\*\*) Term: **14 Years**

(21) Appl. No.: **29/195,077**

(22) Filed: **Dec. 8, 2003**

(30) **Foreign Application Priority Data**

Jun. 6, 2003 (JP) ..... 2003-015948

(51) **LOC (8) Cl.** ..... **08-08**

(52) **U.S. Cl.** ..... **D8/397**

(58) **Field of Classification Search** ..... D8/382,  
D8/387, 397, 398, 399; 411/81, 98, 103,  
411/106, 145, 146, 172, 179, 197, 204, 248,  
411/337, 338, 368, 371.2, 372.5, 418, 427,  
411/429, 430, 431, 432, 436, 437, 500, 511,  
411/512, 514, 531, 532, 533, 535, 536, 537,  
411/538, 542, 544, 918, 526, 928; 70/229;  
301/35.623, 111.01; 267/159; 269/32, 137  
See application file for complete search history.

(56) **References Cited**

**U.S. PATENT DOCUMENTS**

2,877,817 A \* 3/1959 Rockwell ..... 411/106  
D208,429 S \* 8/1967 Holliday ..... D8/397  
D262,354 S \* 12/1981 Kishida ..... D8/397  
4,396,327 A \* 8/1983 Menke ..... 411/103  
6,021,532 A \* 2/2000 Ricke ..... 411/535  
6,308,943 B1 \* 10/2001 Fischer et al. .... 269/32

**OTHER PUBLICATIONS**

U.S. Appl. No. 29/195,078, filed Dec. 8, 2003, Shirakawa.  
U.S. Appl. No. 29/195,079, filed Dec. 8, 2003, Shirakawa.

\* cited by examiner

*Primary Examiner*—Gary D. Watson  
*Assistant Examiner*—T. Chase Nelson

(74) *Attorney, Agent, or Firm*—Oblon, Spivak, McClelland,  
Maier & Neustadt, P.C.

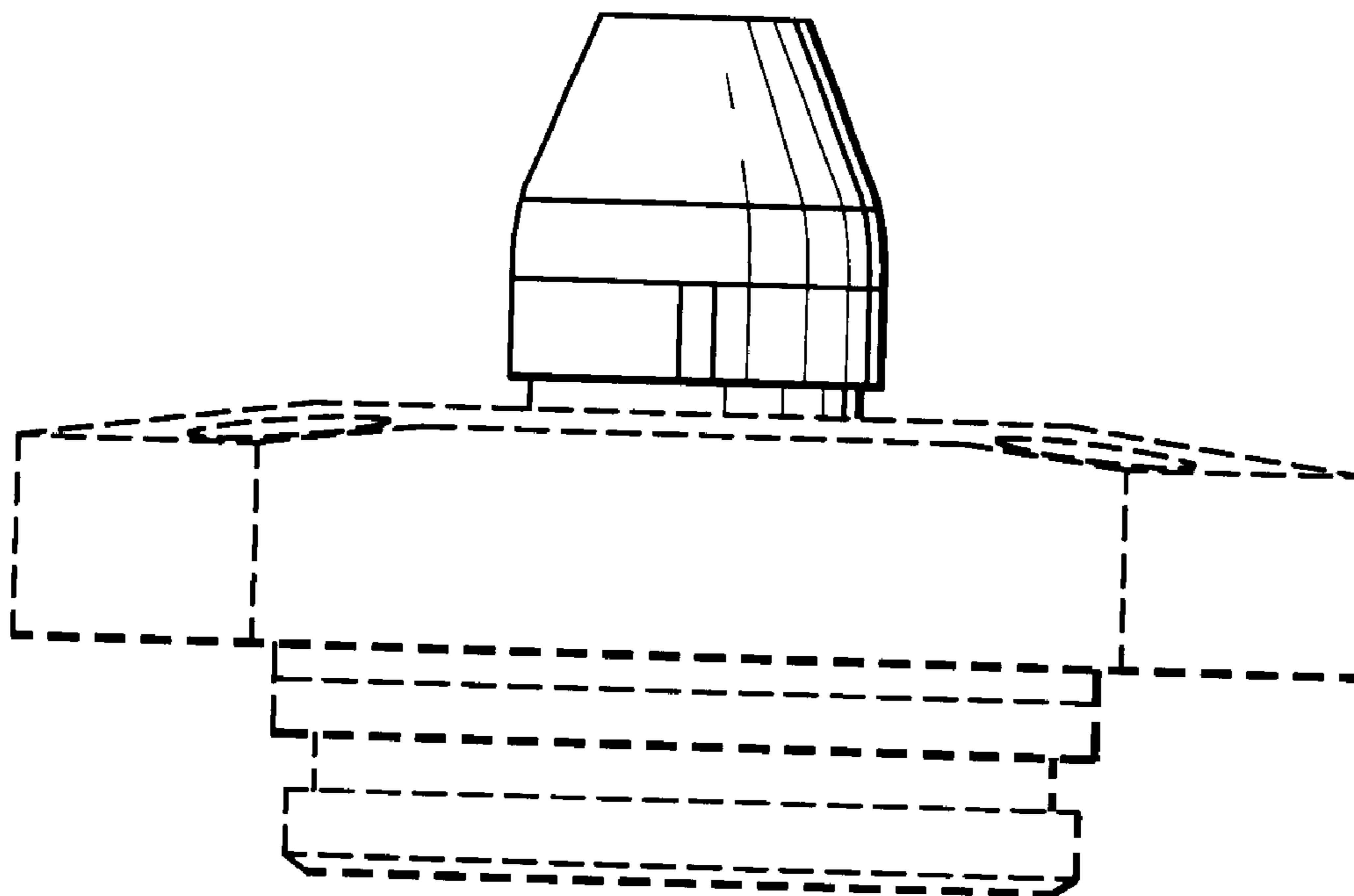
(57) **CLAIM**

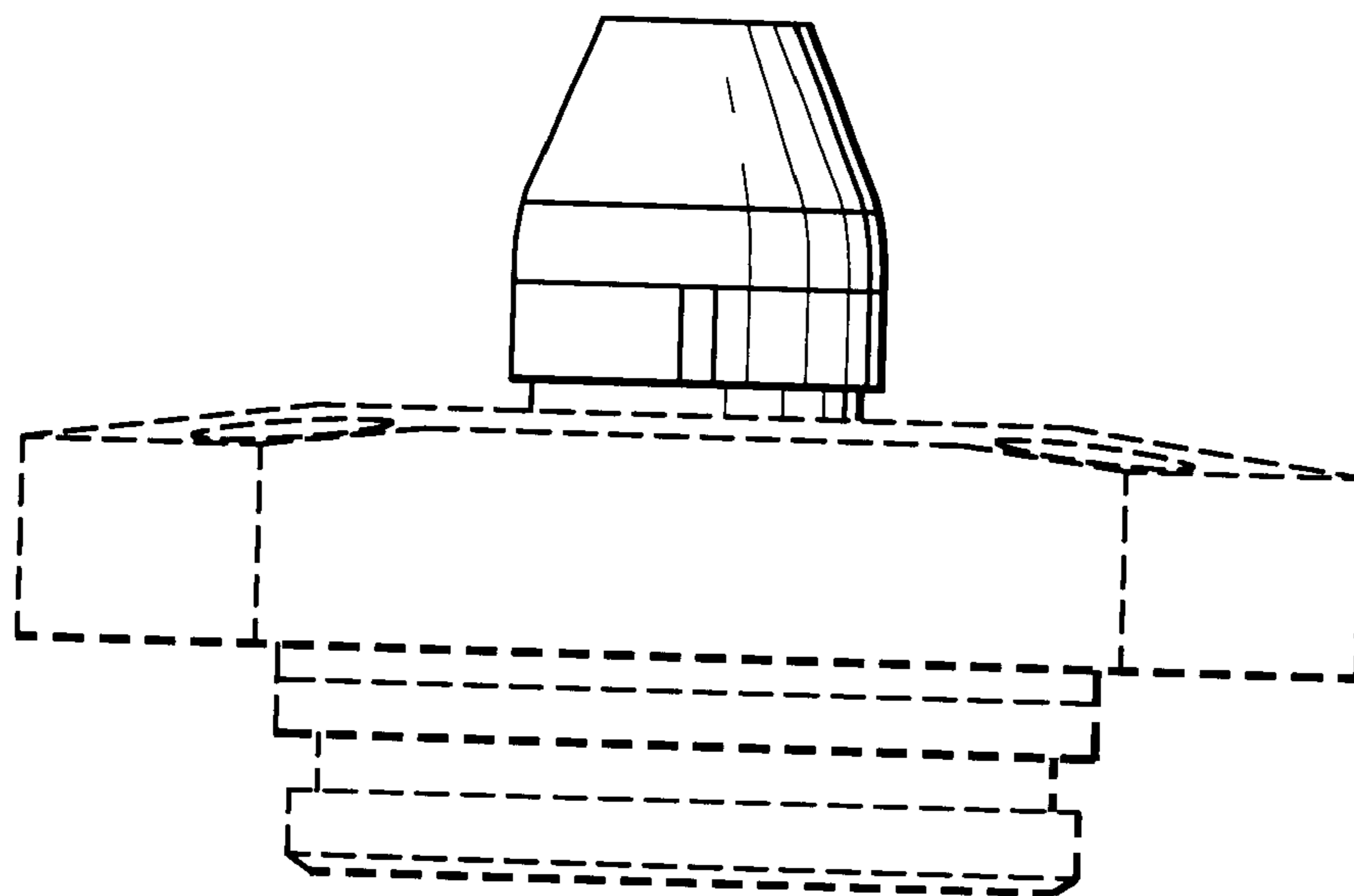
The ornamental design for an apparatus for clamping a workpiece, as shown and described.

**DESCRIPTION**

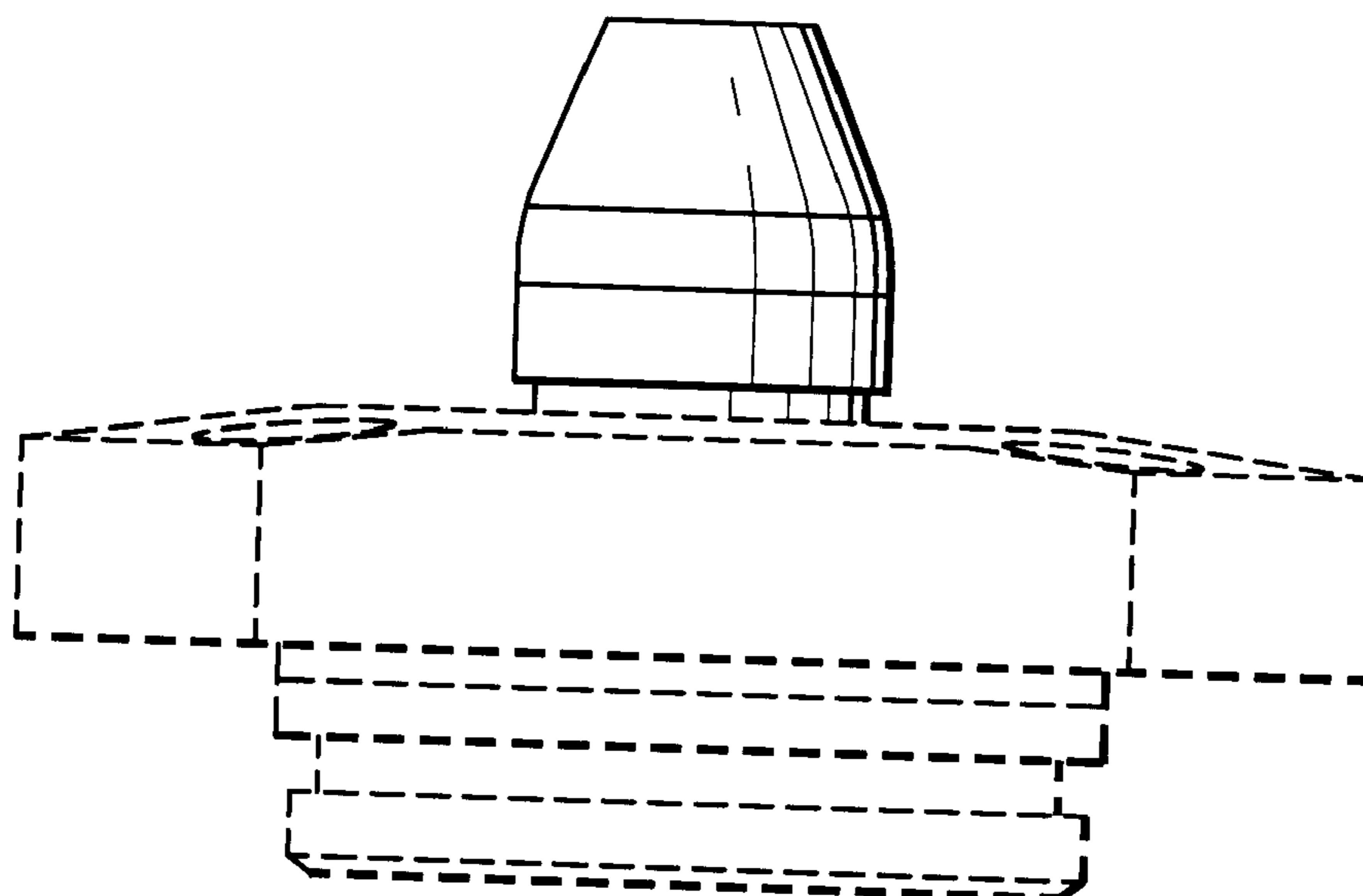
FIG. 1 is a front elevational view of a apparatus for clamping a workpiece, showing my design;  
FIG. 2 is a rear elevational view thereof;  
FIG. 3 is a right side elevational view thereof, the left side elevational view being a mirror image of the side view shown;  
FIG. 4 is a top plan view;  
FIG. 5 is a bottom plan view;  
FIG. 6 is a cross-sectional view thereof taken in the direction of the arrows along line 6—6 of FIG. 4; and,  
FIG. 7 is a front elevational view thereof showing the design when in use with the workpiece.  
The broken line illustration in FIG. 7 and the broken line showings in each of the figure views are for illustrative purposes only and form no part of the claimed design.

**1 Claim, 4 Drawing Sheets**

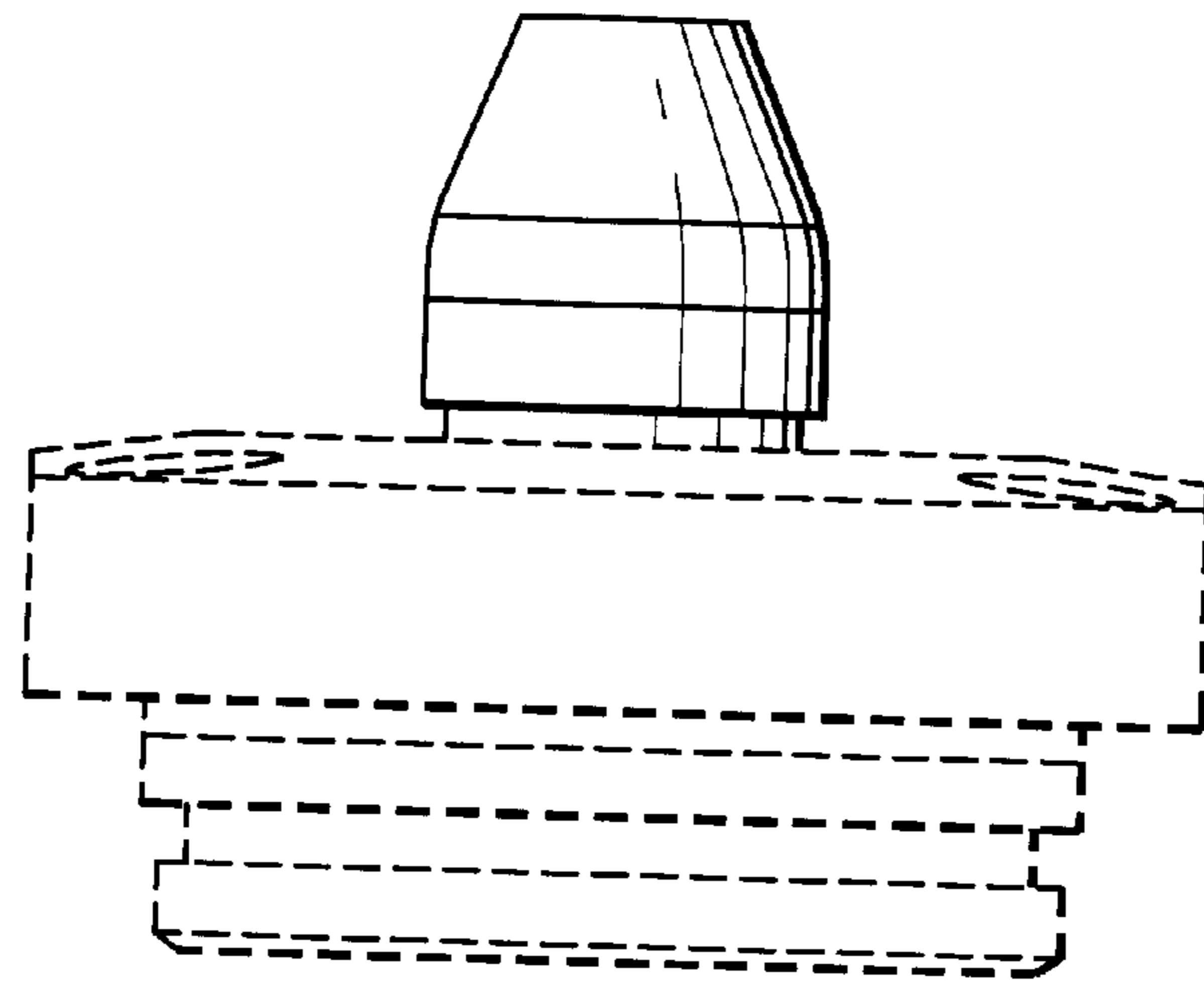




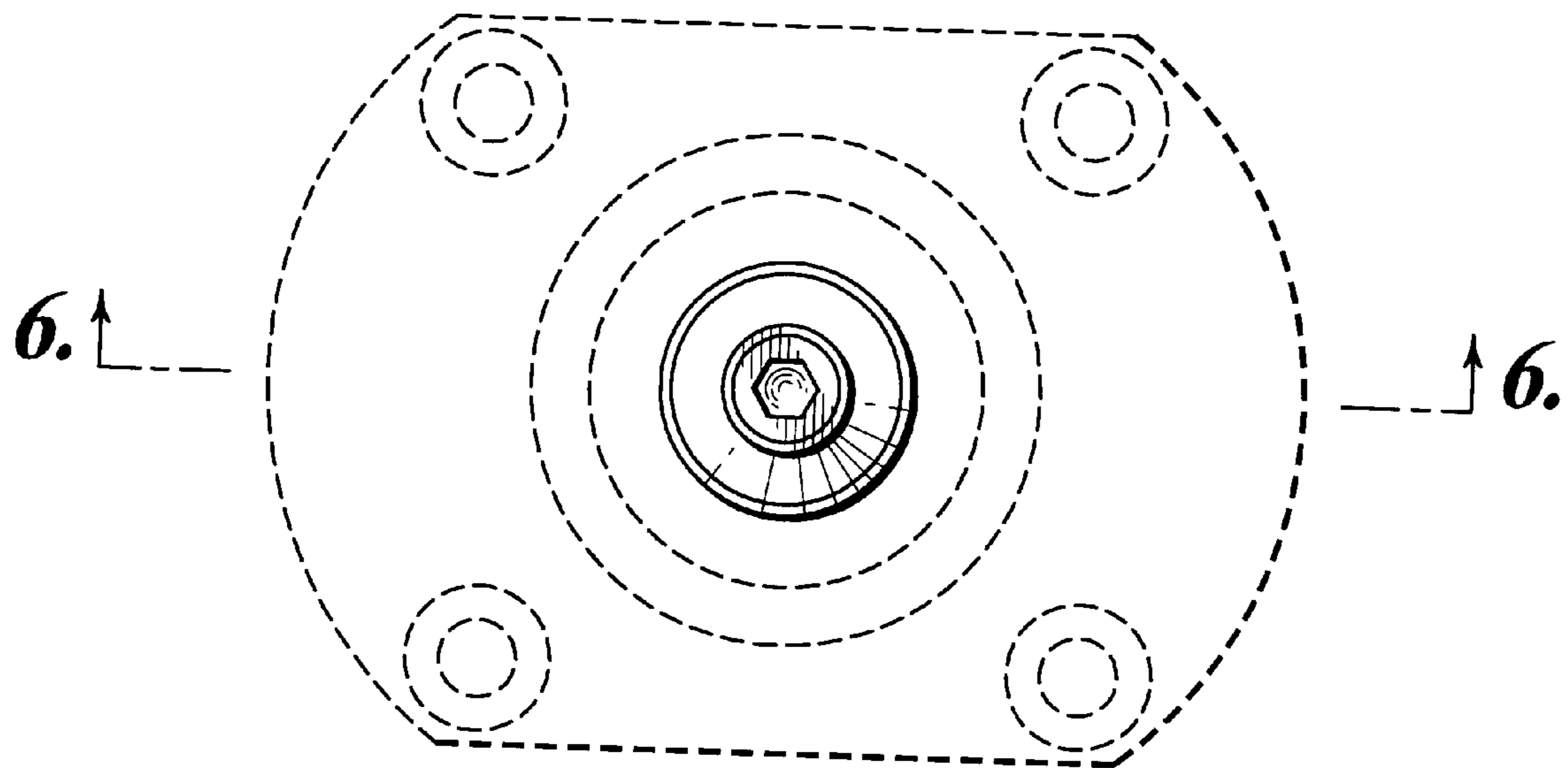
*Fig. 1*



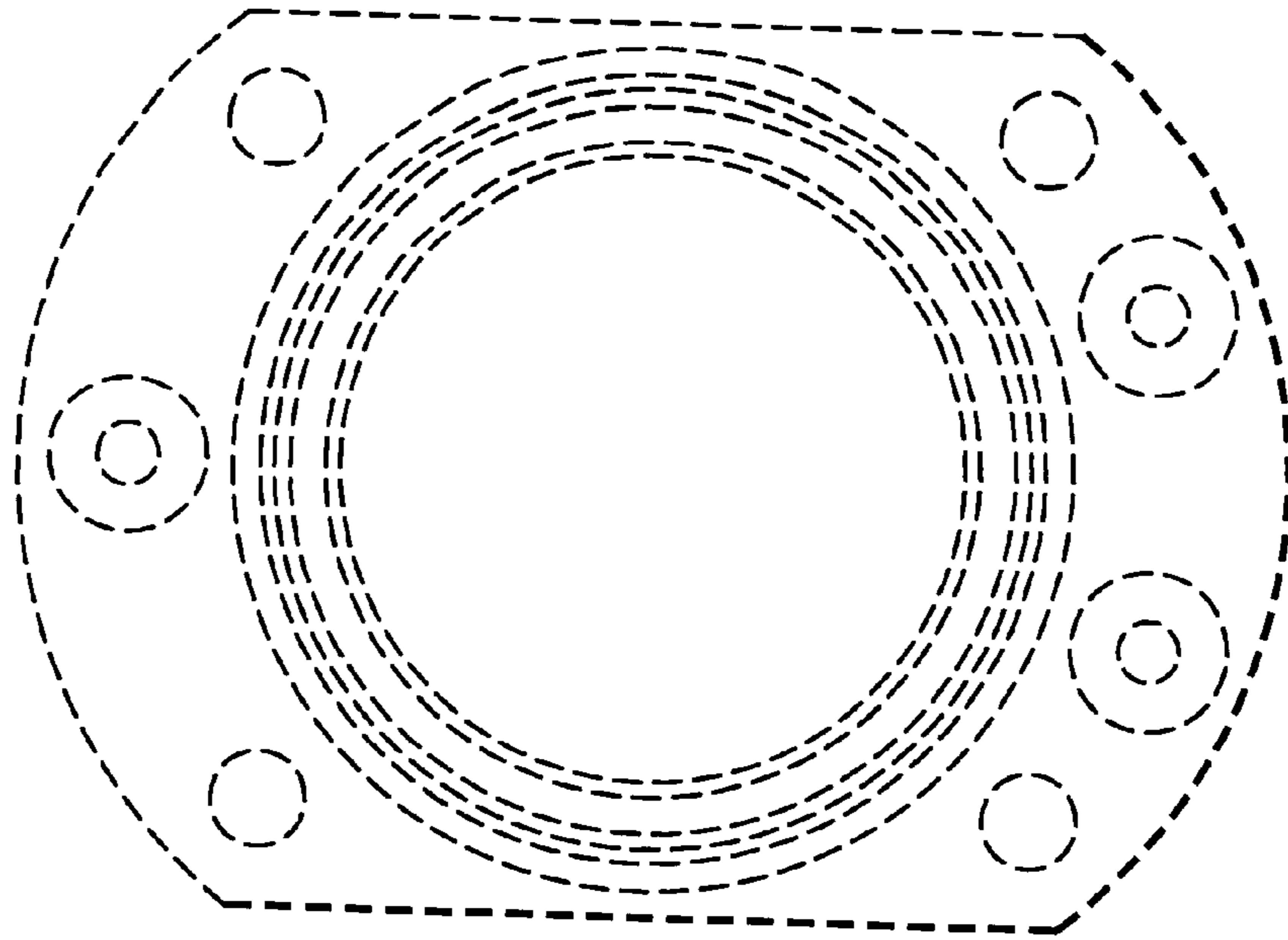
*Fig. 2*



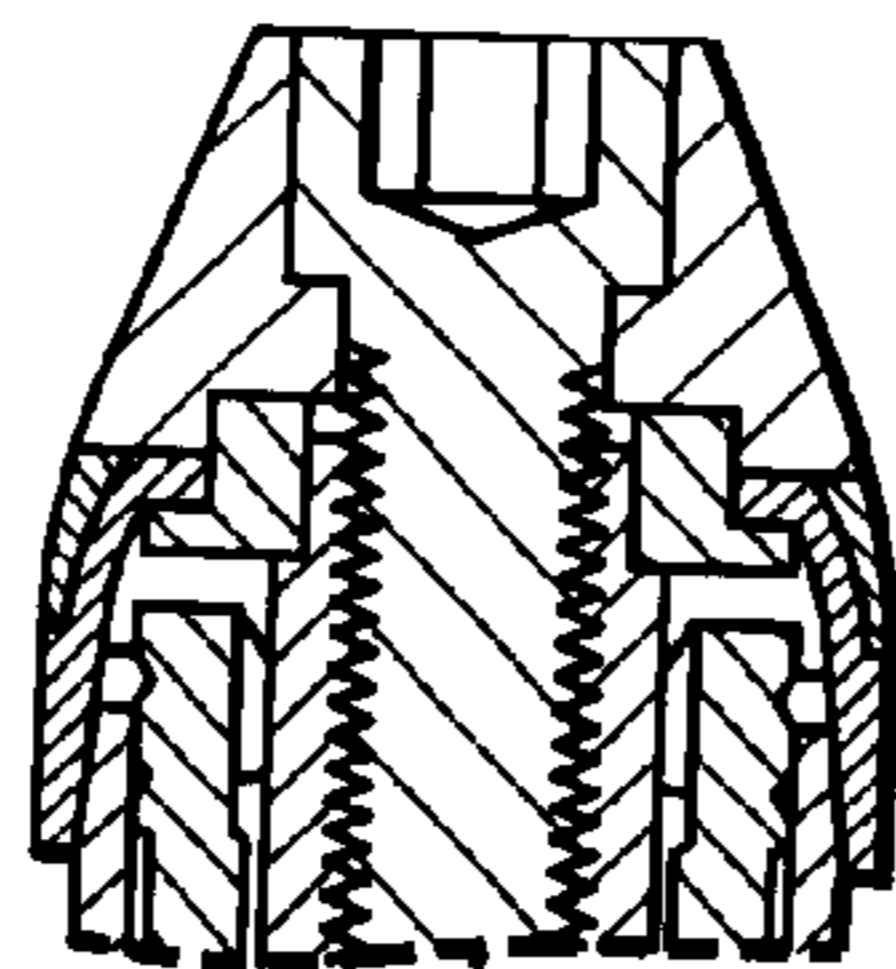
*Fig. 3*



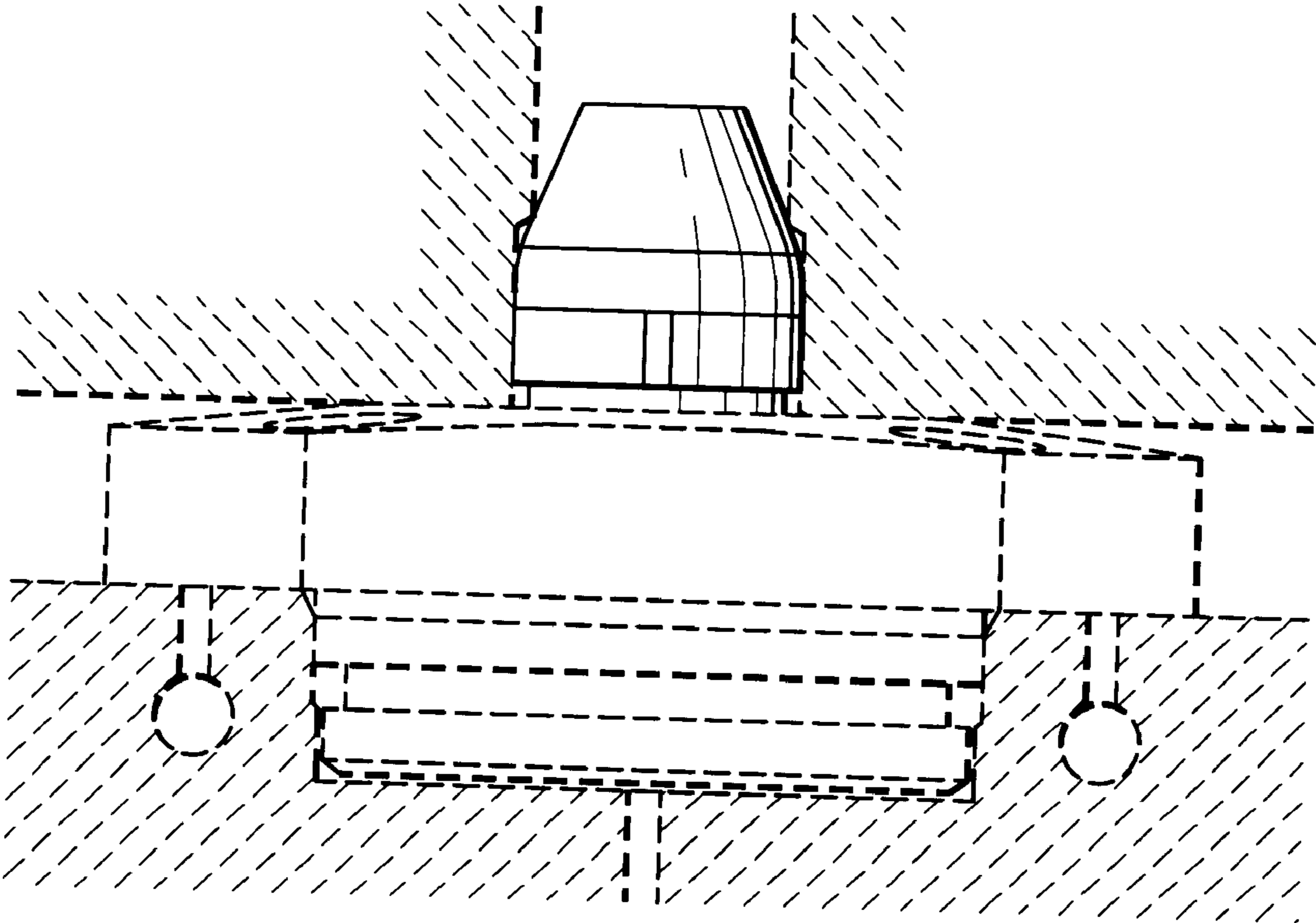
*Fig. 4*



***Fig. 5***



***Fig. 6***



*Fig. 7*