

US00D520336S

(12) **United States Design Patent**
Hansen

(10) **Patent No.:** **US D520,336 S**

(45) **Date of Patent:** **** May 9, 2006**

(54) **PADDLE HANDLE HAVING A FIVE SIDED FLANGE**

(75) Inventor: **Randall C. Hansen**, Columbia, SC (US)

(73) Assignee: **Hansen International, Inc.**, Lexington, SC (US)

(**) Term: **14 Years**

(21) Appl. No.: **29/213,362**

(22) Filed: **Sep. 16, 2004**

(51) **LOC (8) Cl.** **08-06**

(52) **U.S. Cl.** **D8/321**

(58) **Field of Classification Search** D8/300-302, D8/306-307, 321, 341, 352-353, 338, 303, D8/311-314, 316, 333, DIG. 1; 292/336.3, 292/347, 356-357, 207, 223, 55, DIG. 31; 16/412, 445, 402, 11 R, 111 R, 124, 413-416, 16/DIG. 12, DIG. 18; 70/91, 101, 208, 211; D12/190, 195, 404, 405; 49/501, 502; 296/37.1, 296/153, 37.13, 149

See application file for complete search history.

(56) **References Cited**

U.S. PATENT DOCUMENTS

- 47,082 A * 4/1865 Schroeder 106/4
- 59,122 A * 10/1866 Marko 251/335.2
- 2,317,700 A * 4/1943 Thompson 292/254

- 2,387,187 A * 10/1945 Smith 70/97
- 2,668,076 A * 2/1954 Troche et al. 292/336.3
- 2,763,503 A * 9/1956 Tasch et al. 292/173
- 2,871,048 A * 1/1959 Balogh 292/173
- D191,032 S * 8/1961 De Vines D8/313
- D249,670 S * 9/1978 VanderWaal D12/423
- 4,321,812 A * 3/1982 Pelcin 70/472
- D317,398 S * 6/1991 Hansen et al. D8/336
- D318,007 S * 7/1991 Hansen et al. D8/336
- 5,526,660 A * 6/1996 Bennett et al. 70/208
- 6,349,577 B1 * 2/2002 Hansen et al. 70/159
- D466,789 S * 12/2002 Jeffries D8/352
- 6,623,052 B1 * 9/2003 Hansen 292/336.3
- D488,702 S * 4/2004 Hansen D8/350
- D501,129 S * 1/2005 Hansen D8/321

* cited by examiner

Primary Examiner—Paula A. Greene

(74) *Attorney, Agent, or Firm*—McNair Law Firm, P.A.

(57) **CLAIM**

The ornamental design for a paddle handle having a five sided flange, as shown and described.

DESCRIPTION

FIG. 1 is a top view of a paddle handle having a five sided flange;

FIG. 2 is a side view thereof; and,

FIG. 3 is a back view thereof.

The broken lines are for illustrative purposes only and form no part of the claimed design.

1 Claim, 1 Drawing Sheet

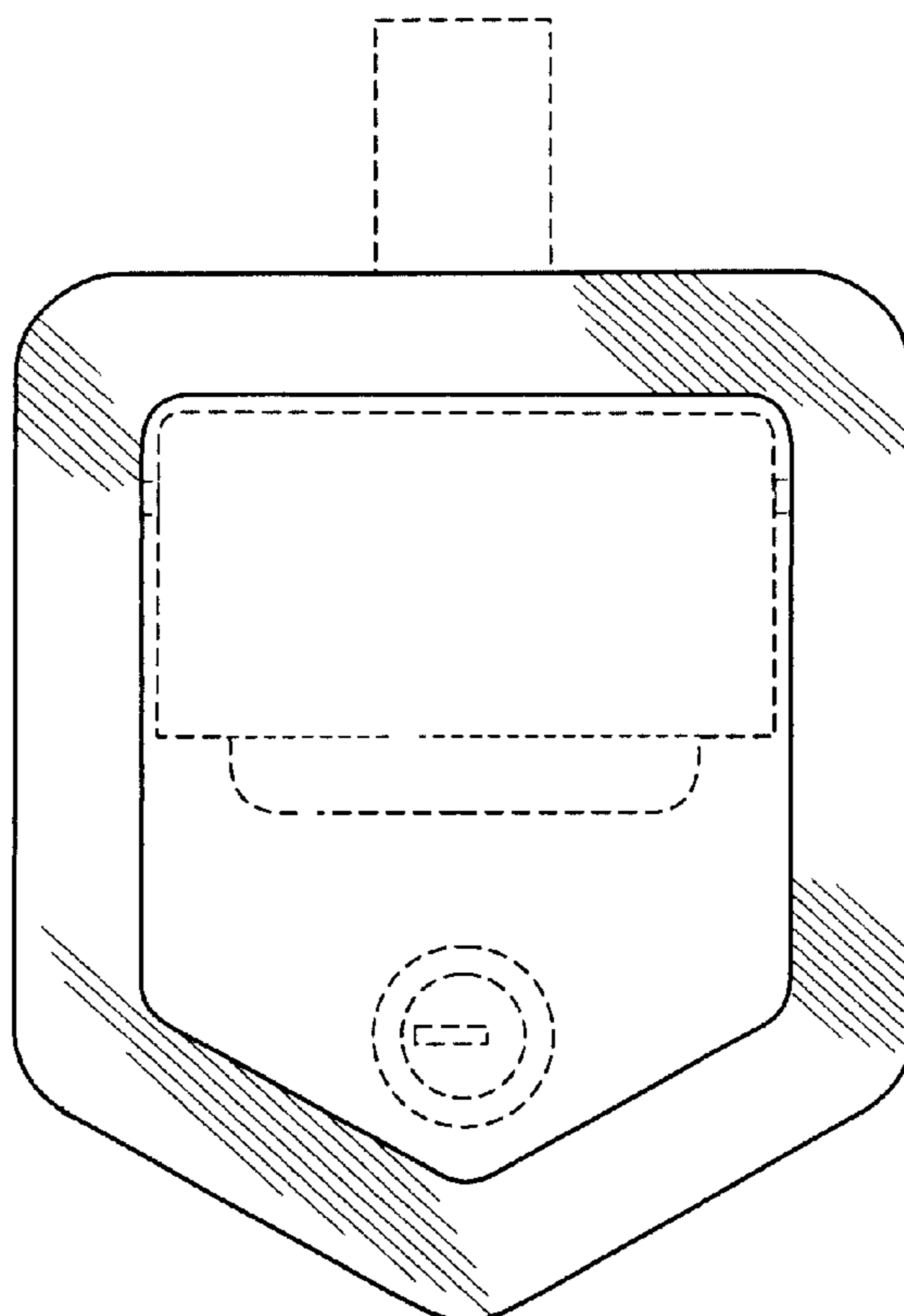

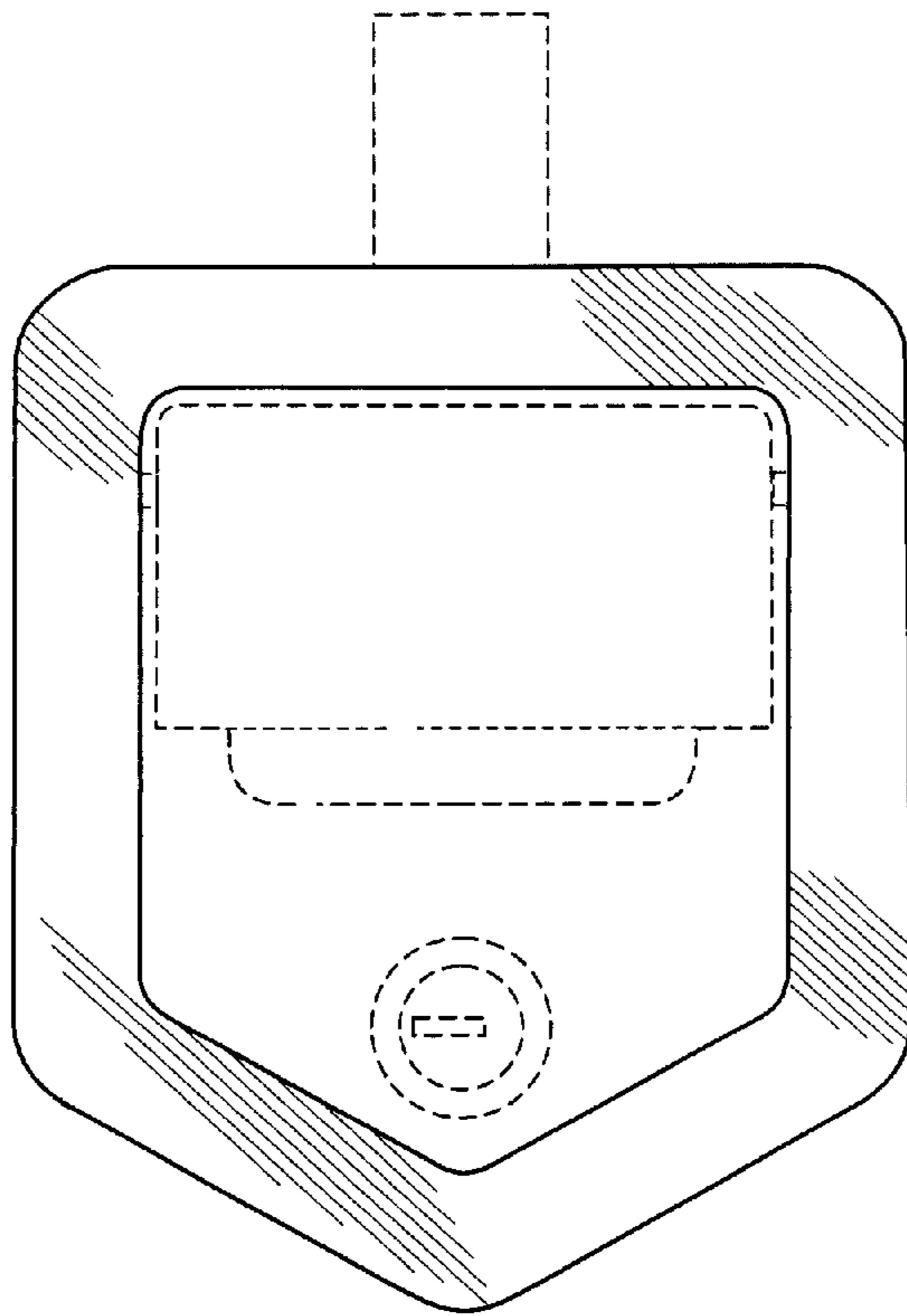

Fig. 1

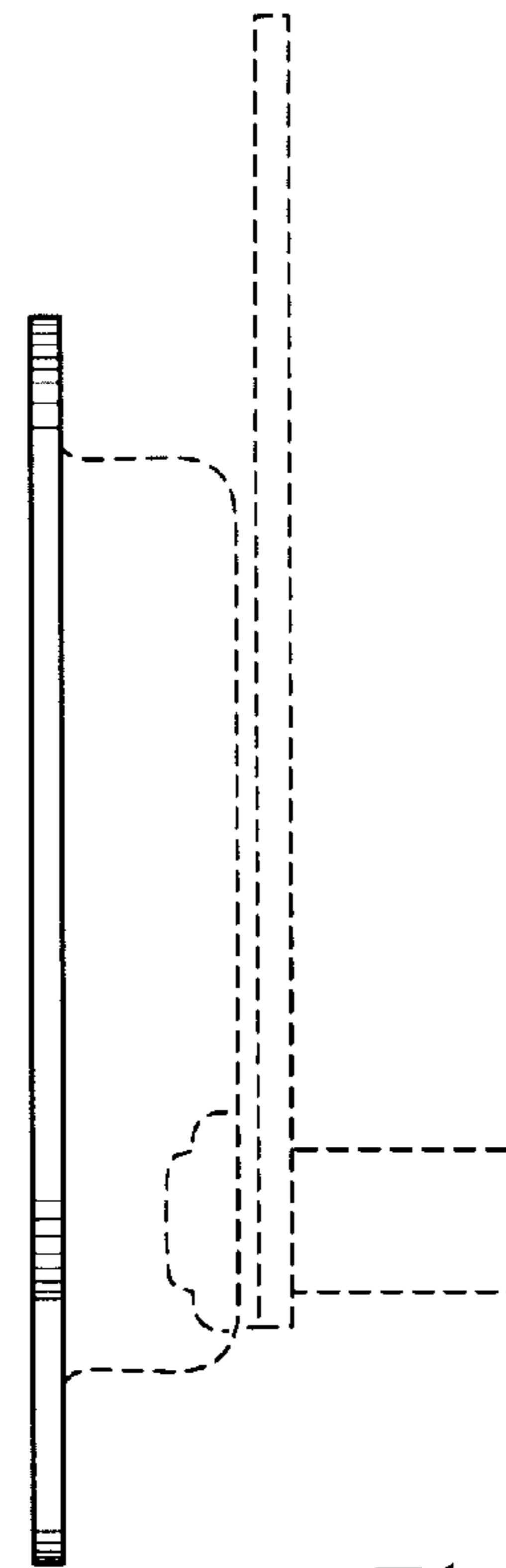

Fig. 2

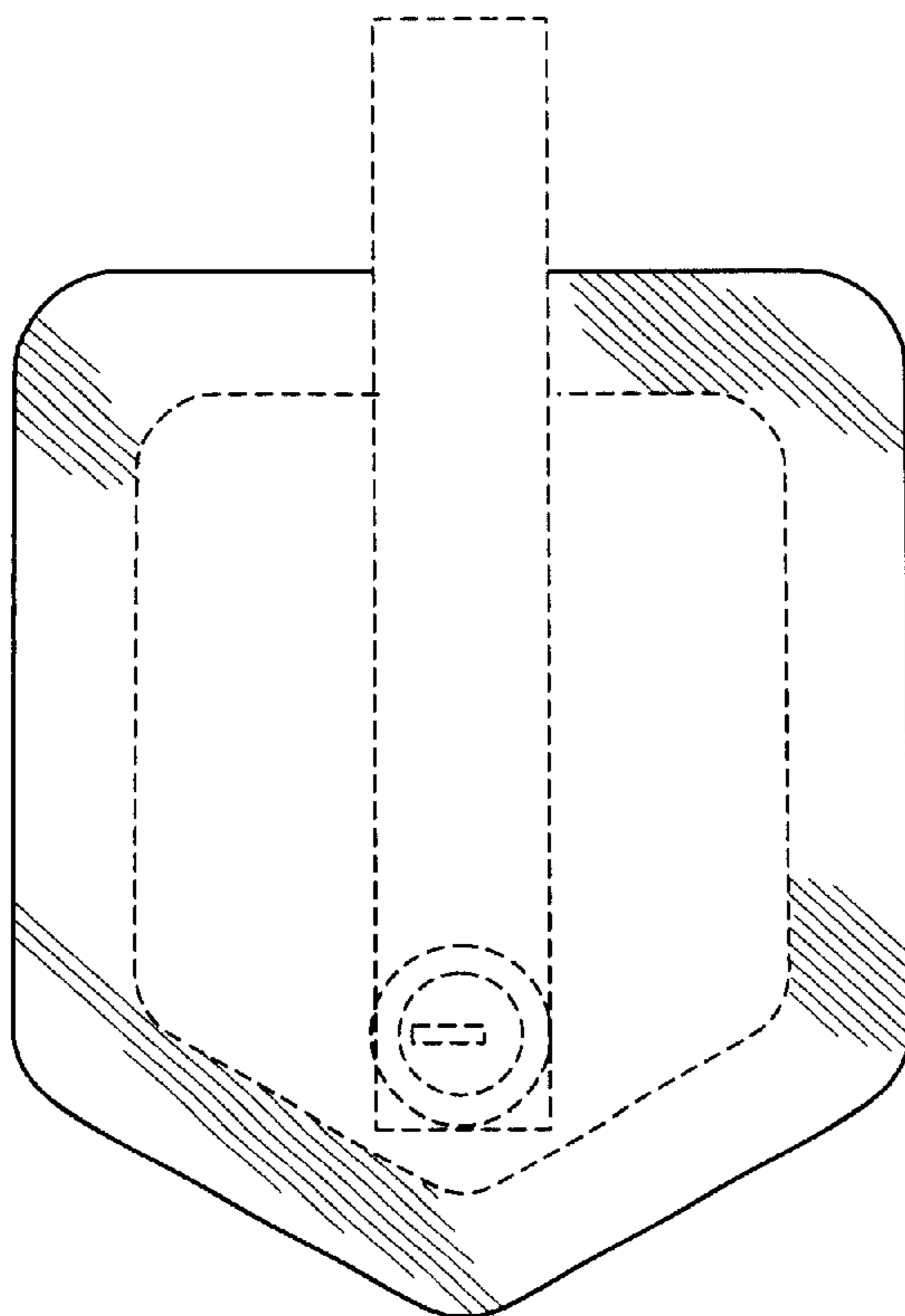

Fig. 3