

US00D520220S

(12) **United States Design Patent**
Morgan et al.

(10) **Patent No.:** **US D520,220 S**

(45) **Date of Patent:** **** May 9, 2006**

(54) **FOOTWEAR SOLE**

D478,717 S * 8/2003 Adams D2/960
D487,334 S * 3/2004 Issler D2/960

(75) Inventors: **Mark M. Morgan**, Rockford, MI (US);
Karl A. Reed, Sand Lake, MI (US);
Chris L. Petersen, Greenville, MI (US)

OTHER PUBLICATIONS

Merrell Spring 2000 Catalog, p 41.
Hy-Test 1998 Protective and Occupational Footwear Catalog, p 69.
Wolverine 1997 Catalog, p 48.
Bates Uniform Footwear 1997 Catalog, p 32.

(73) Assignee: **Wolverine World Wide, Inc.**,
Rockford, MI (US)

(**) **Term:** **14 Years**

* cited by examiner

(21) Appl. No.: **29/210,878**

Primary Examiner—Celia A. Murphy

(22) Filed: **Aug. 6, 2004**

(74) *Attorney, Agent, or Firm*—Warner Norcross & Judd

(51) **LOC (8) Cl.** **02-04**

(57) **CLAIM**

(52) **U.S. Cl.** **D2/957; D2/954; D2/960**

The ornamental design for footwear sole, as shown and described.

(58) **Field of Classification Search** D2/902,
D2/946, 947, 951, 953–957, 960; 36/3 B,
36/22 R, 24.5, 25 R, 28, 32 R, 34 R, 67 A,
36/59 C

DESCRIPTION

See application file for complete search history.

FIG. 1 is a perspective view of the footwear sole embodying the new design;
FIG. 2 is a bottom plan view thereof;
FIG. 3 is a right side elevational view thereof;
FIG. 4 is a left side elevational view thereof;
FIG. 5 is a front view thereof; and,
FIG. 6 is a rear view thereof.

(56) **References Cited**

U.S. PATENT DOCUMENTS

D77,025 S	*	11/1928	Oakley	D2/967
2,685,141 A	*	8/1954	Davenport	36/7.6
5,154,682 A	*	10/1992	Kellerman	36/44
D340,571 S	*	10/1993	Novy	D2/959
D399,345 S	*	10/1998	Koh	D2/960
5,822,885 A	*	10/1998	Loverin	36/25 R
D440,748 S	*	4/2001	Morgan	D2/957
D447,856 S	*	9/2001	Rake	D2/959
D464,477 S	*	10/2002	Adams	D2/960
D470,999 S	*	3/2003	Schroeder et al.	D2/957
D473,042 S	*	4/2003	Wilson	D2/960
D474,586 S	*	5/2003	Recchi	D2/957

FIGS. 1–6 show features of the footwear in phantom lines. These features are shown for environmental purposes, and do not form any part of the claimed design. Furthermore, the phantom lines around the perimeter, and immediately adjacent to the solid-line portion of the design, form the boundary of the design, with the phantom lines forming no part of the claimed design.

1 Claim, 4 Drawing Sheets

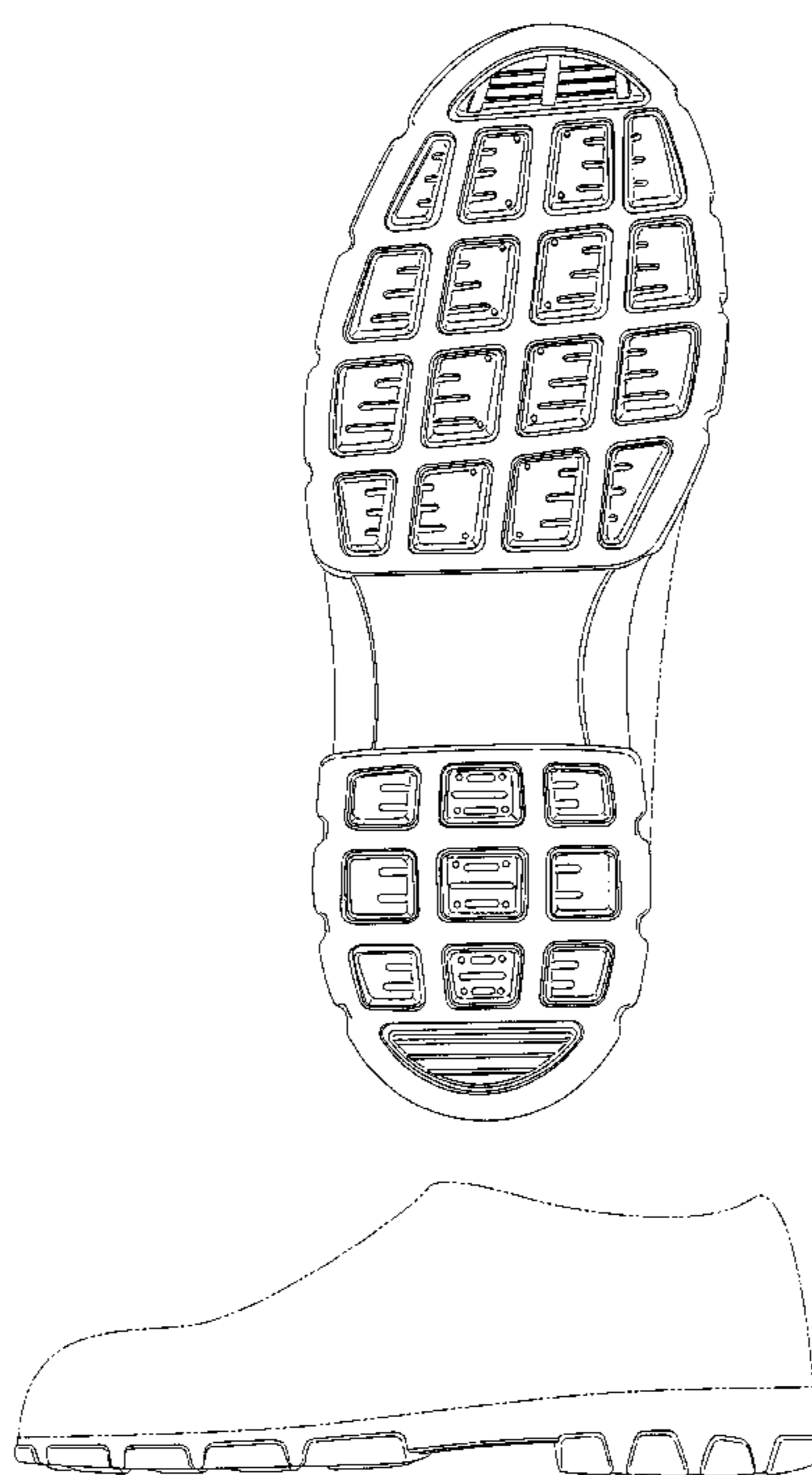

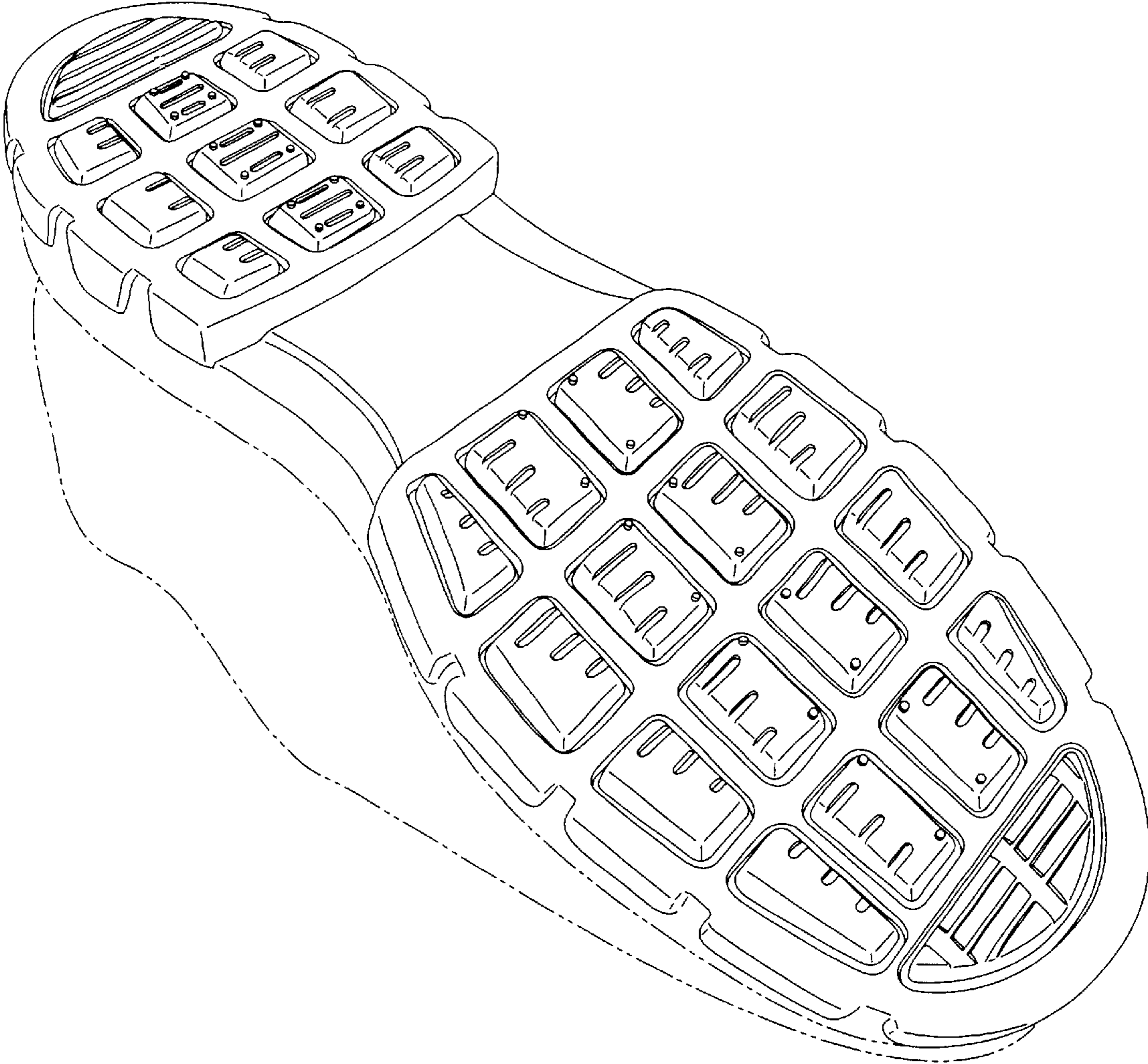

Fig. 1

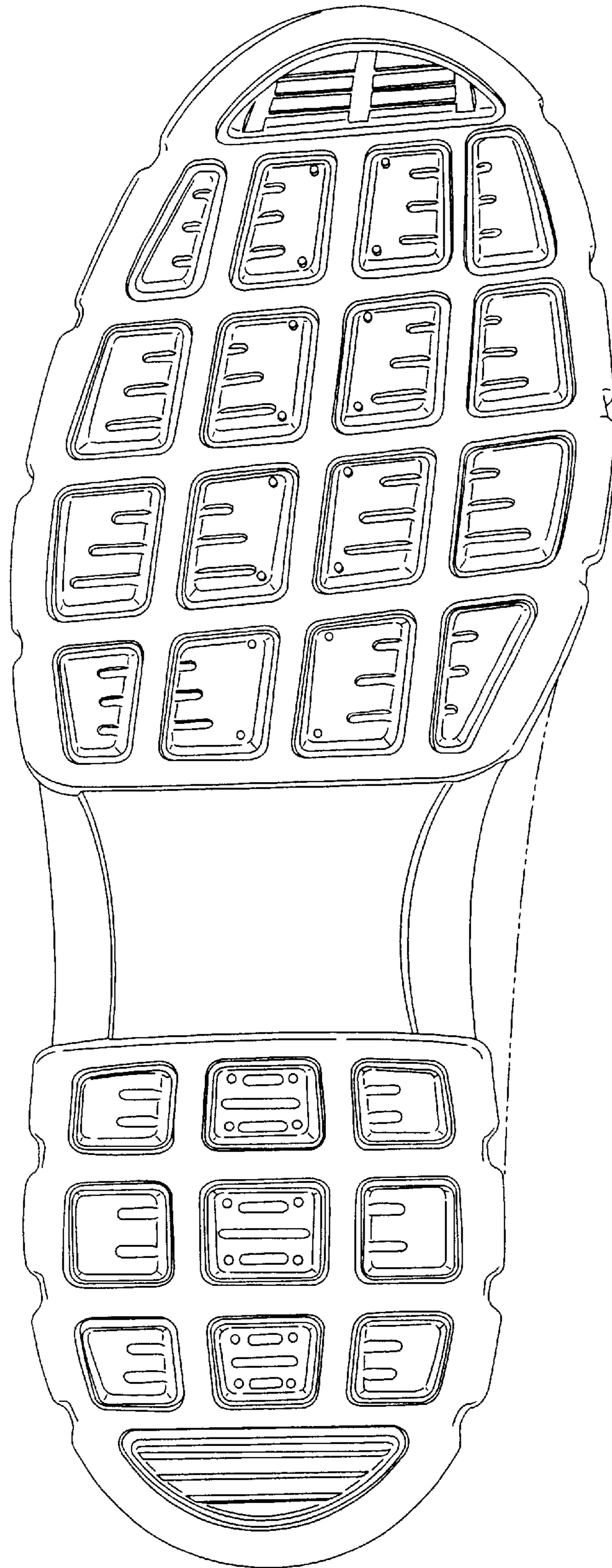

Fig. 2

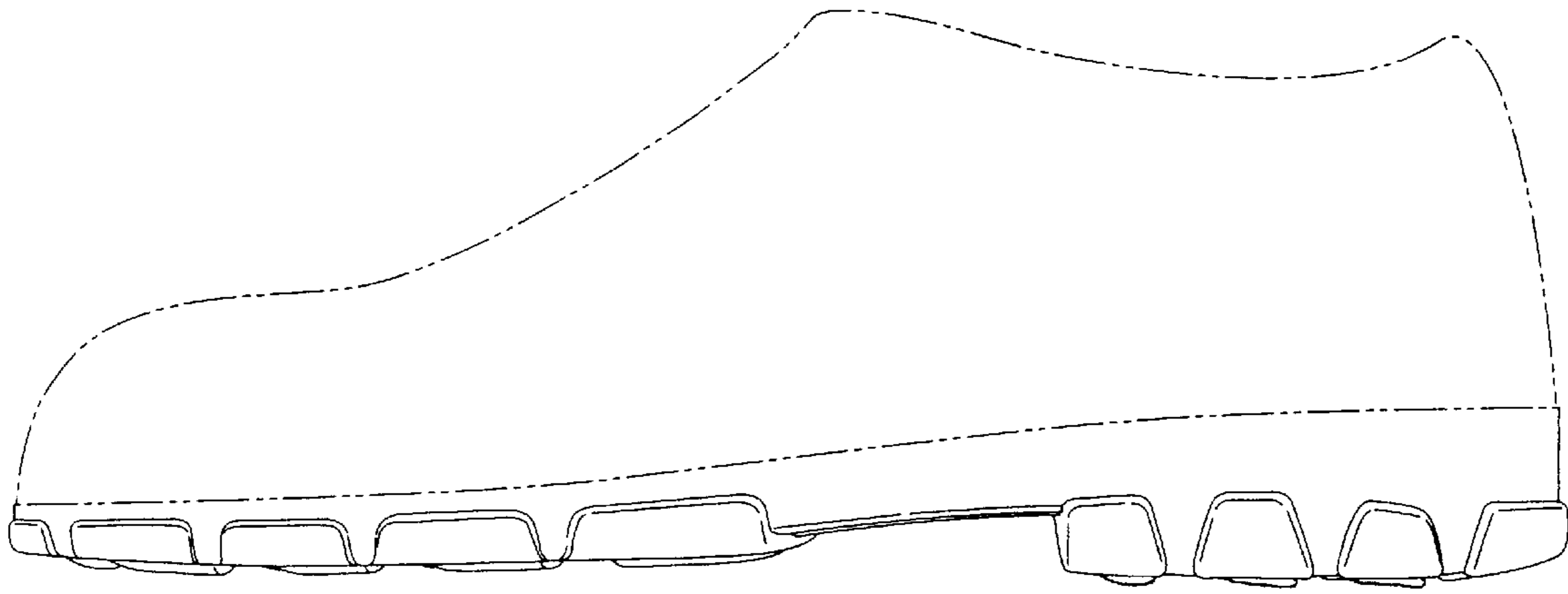

Fig. 3

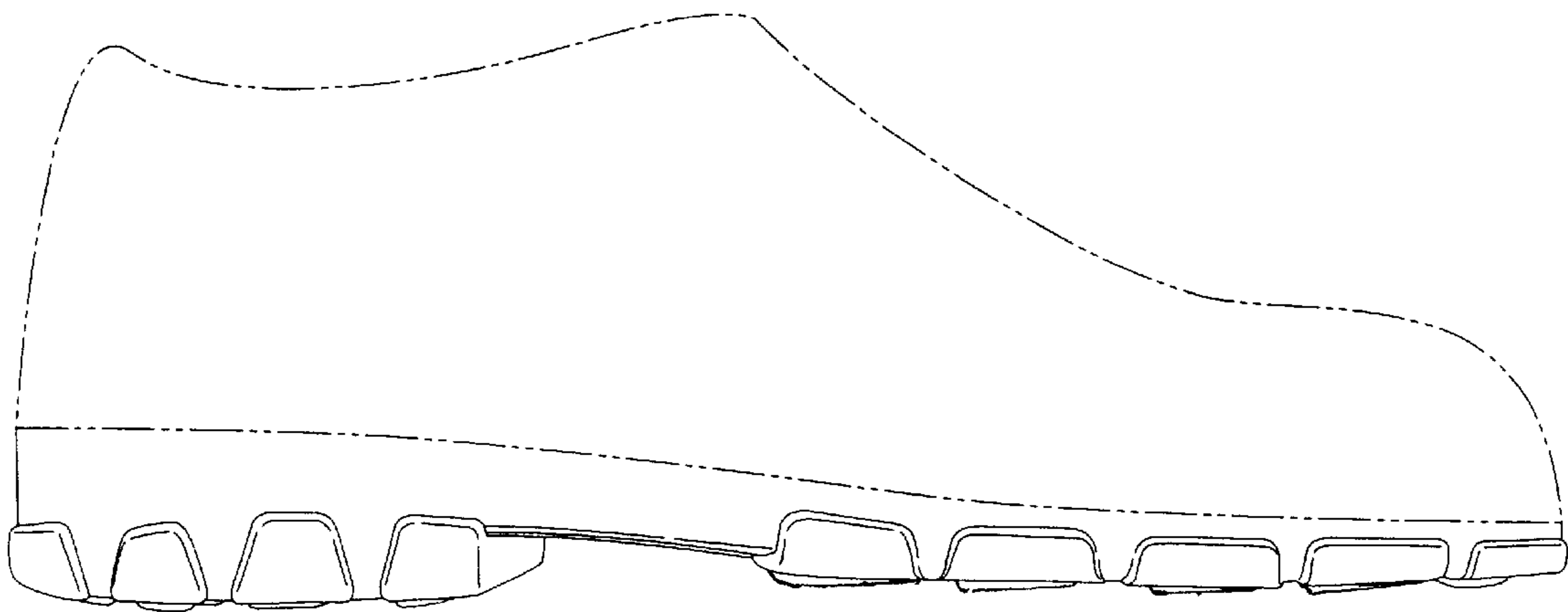

Fig. 4

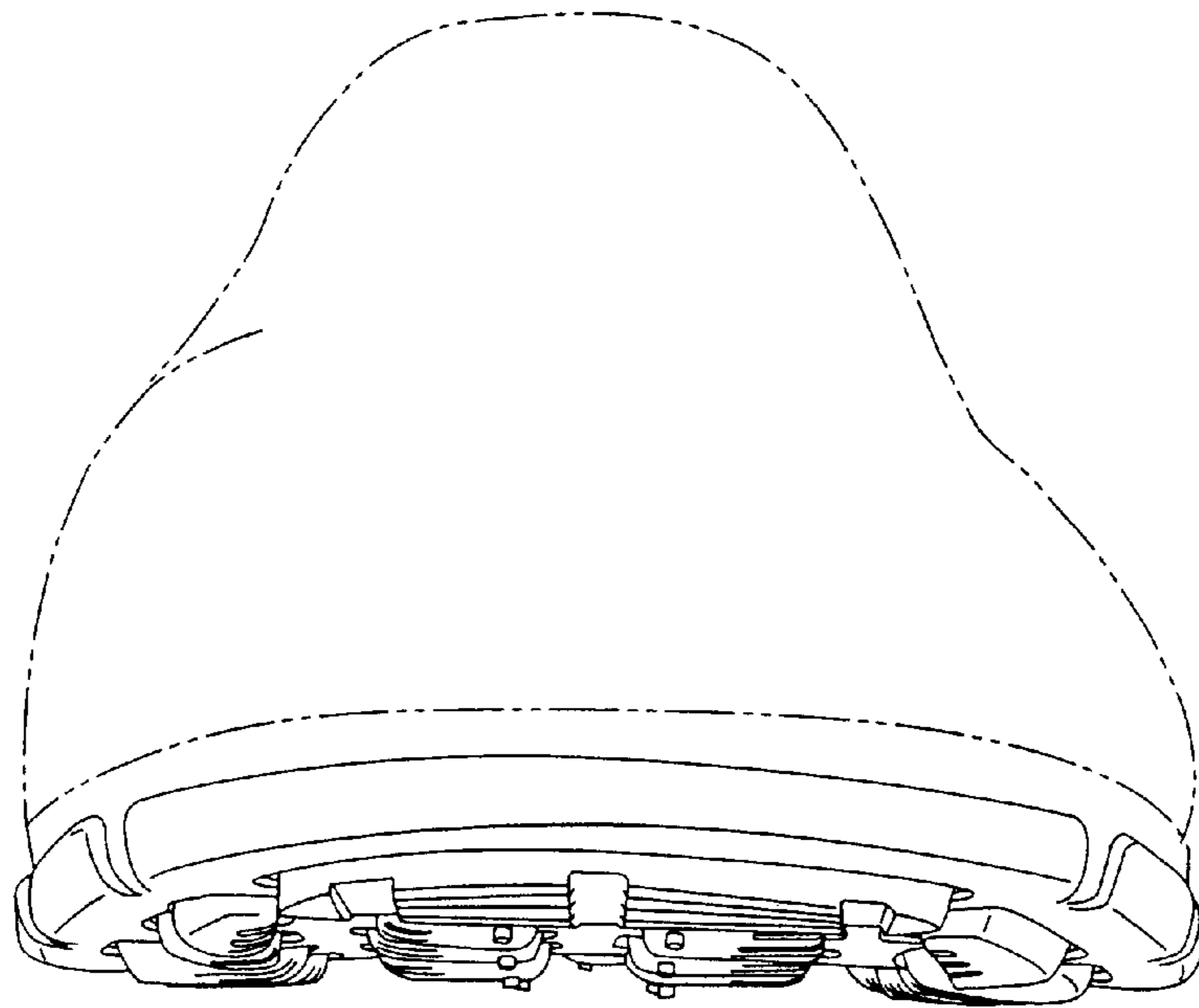

Fig. 5

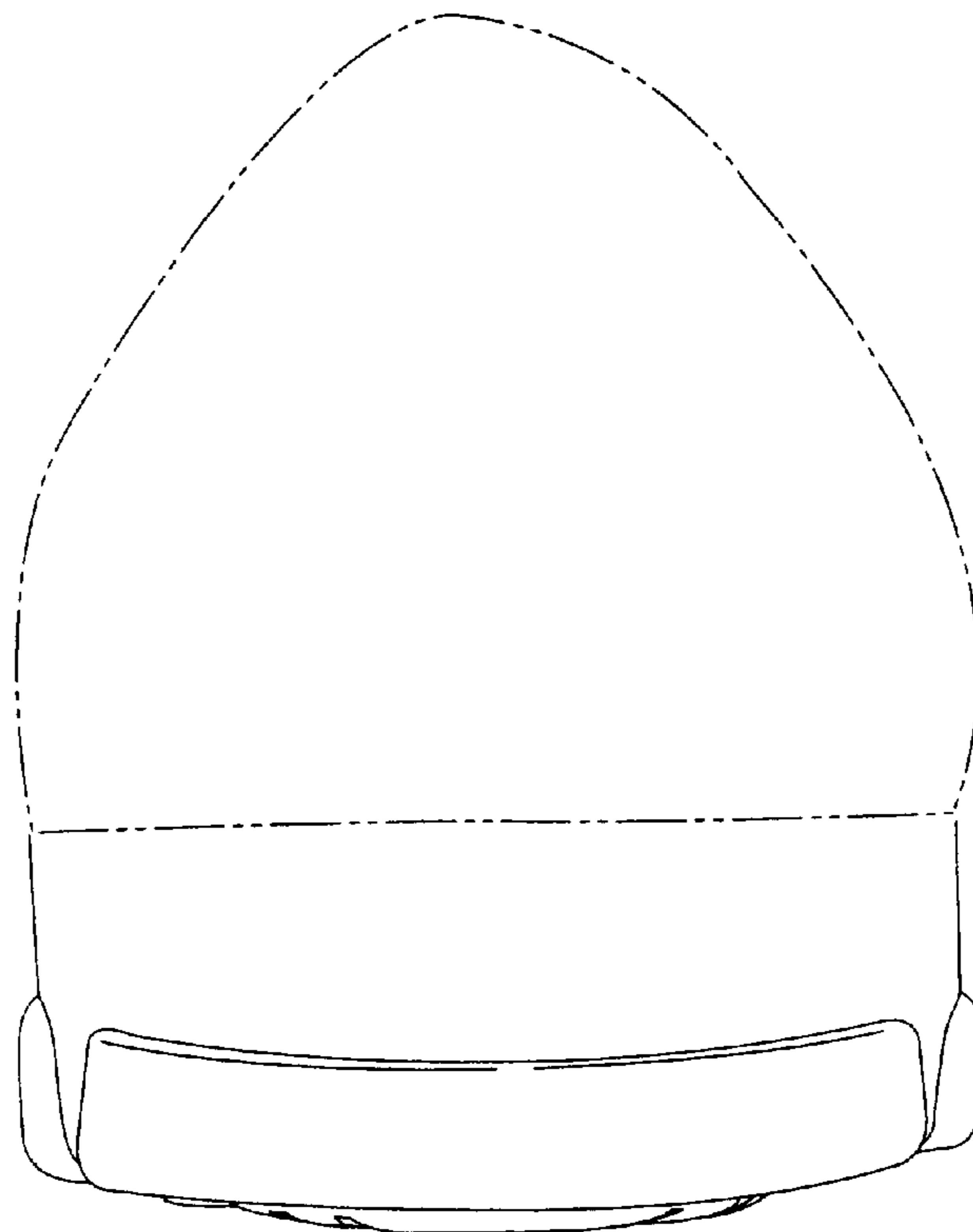

Fig. 6