



US00D519897S

(12) **United States Design Patent**
Hiruta et al.

(10) **Patent No.:** **US D519,897 S**
(45) **Date of Patent:** **** May 2, 2006**

(54) **REAR PORTION OF AN AUTOMOBILE**

(75) Inventors: **Yo Hiruta**, Aichi-ken (JP); **Kenichi Hirai**, Aichi-ken (JP); **Gen Ikeda**, Aichi-ken (JP)

(73) Assignee: **Toyota Jidosha Kabushiki Kaisha** (JP)

(**) Term: **14 Years**

(21) Appl. No.: **29/221,624**

(22) Filed: **Jan. 18, 2005**

(51) **LOC (8) Cl.** **12-16**

(52) **U.S. Cl.** **D12/196; D12/164**

(58) **Field of Classification Search** D12/196,
D12/86, 90-92, 164; 296/181.1
See application file for complete search history.

(56) **References Cited**

U.S. PATENT DOCUMENTS

D443,241 S	*	6/2001	Ohsaki	D12/196
D477,250 S	*	7/2003	Leutz et al.	D12/91
D490,019 S	*	5/2004	Sakae	D12/91
D505,359 S	*	5/2005	Suzuki et al.	D12/91
D507,515 S	*	7/2005	Hakamata et al.	D12/196

OTHER PUBLICATIONS

Toyota, VITZ 2004, Brochure of VITZ, Feb. 2004.

* cited by examiner

Primary Examiner—Melody N. Brown

(74) *Attorney, Agent, or Firm*—Saidman DesignLaw Group

(57) **CLAIM**

The ornamental design for a rear portion of an automobile, as shown and described.

DESCRIPTION

FIG. 1 is a front perspective view of a rear portion of an automobile showing our new design; FIG. 2 is a rear perspective view thereof; FIG. 3 is a right-side view thereof, with the left-side view being a mirror image; FIG. 4 is a top view thereof; FIG. 5 is a front view thereof; and, FIG. 6 is a rear view thereof.

In the drawings, the claimed design is shown darker than the surrounding environmental subject matter, the latter being shown lighter for contrast.

1 Claim, 3 Drawing Sheets

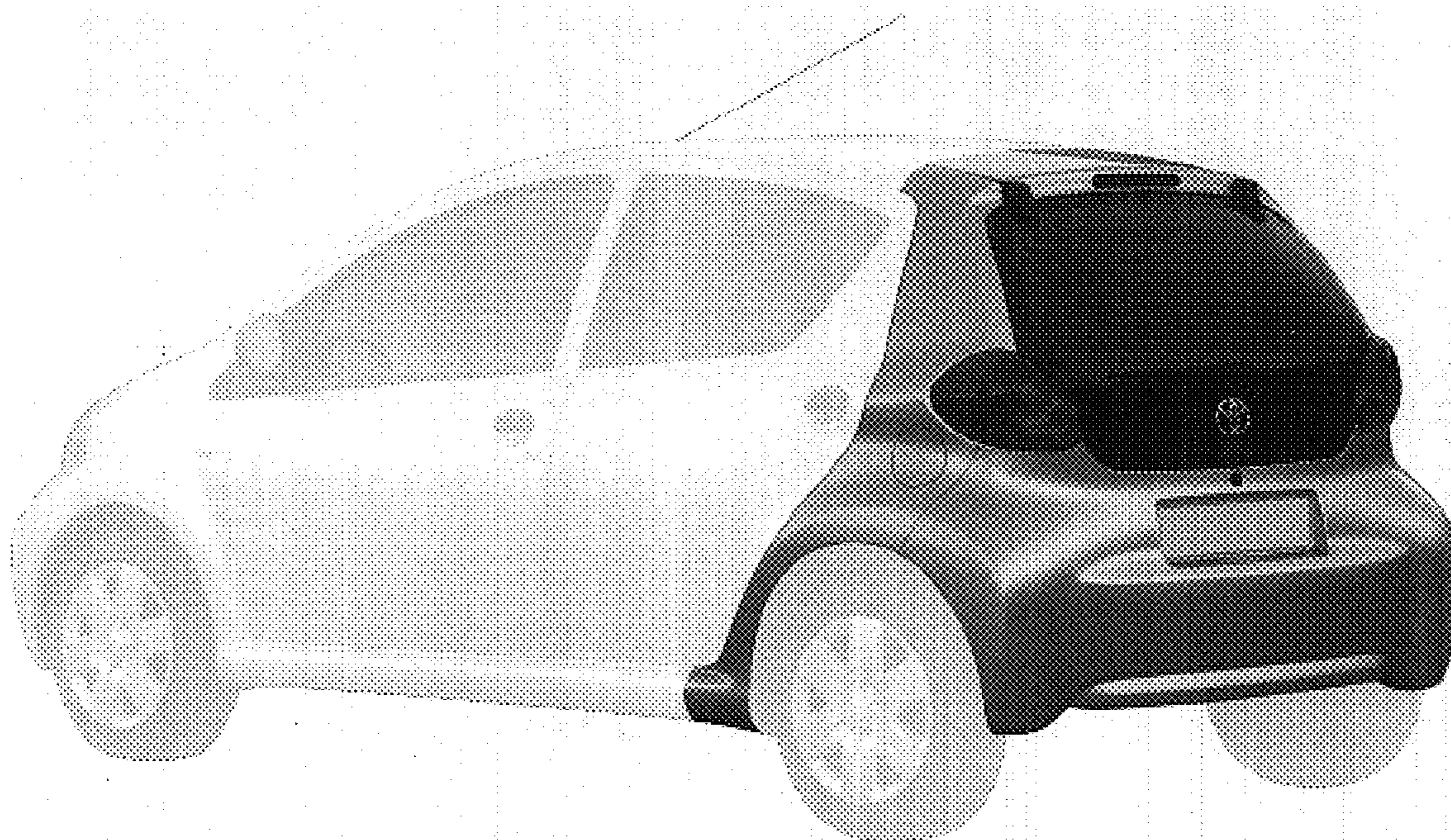

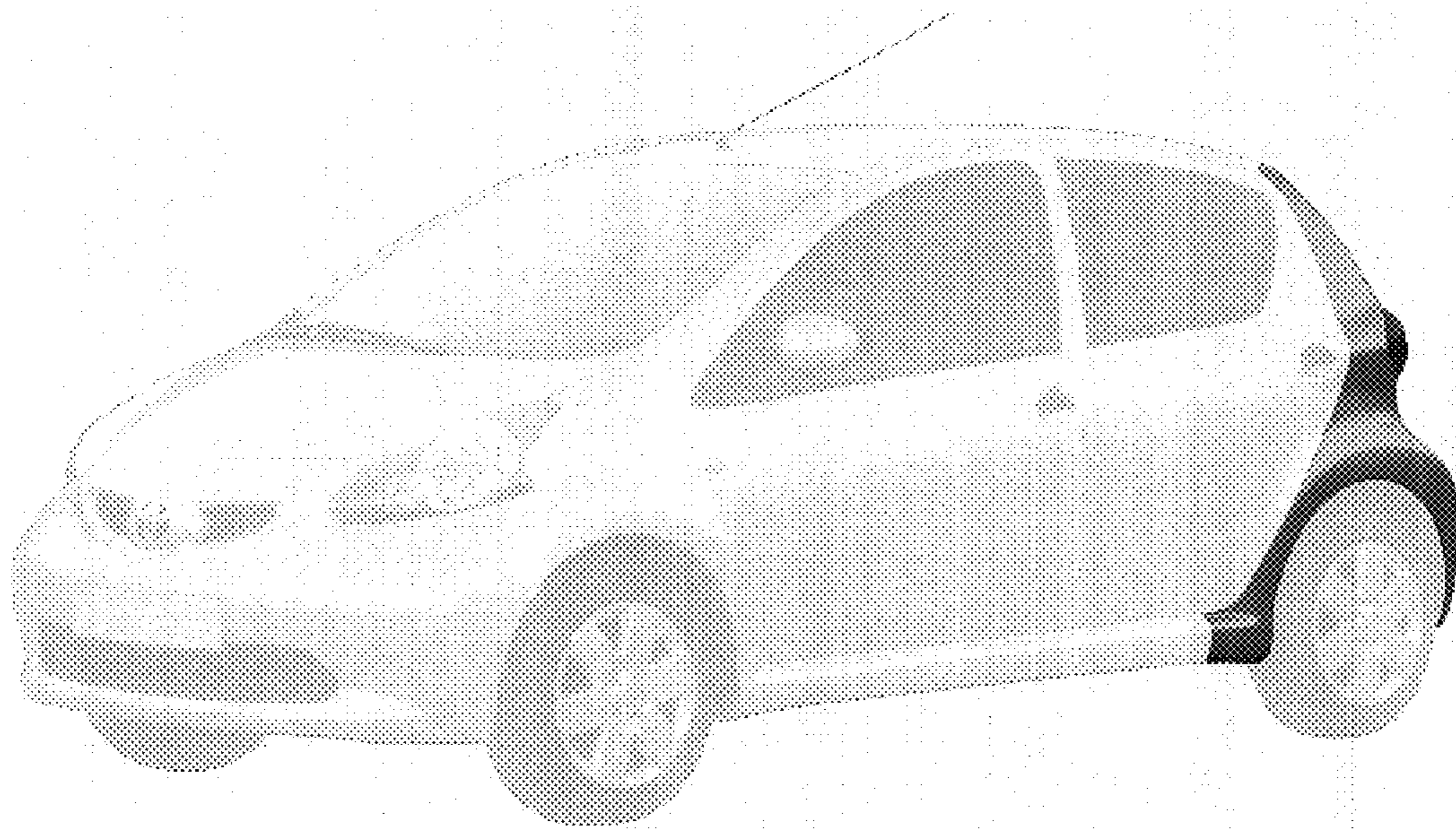

FIG. 1

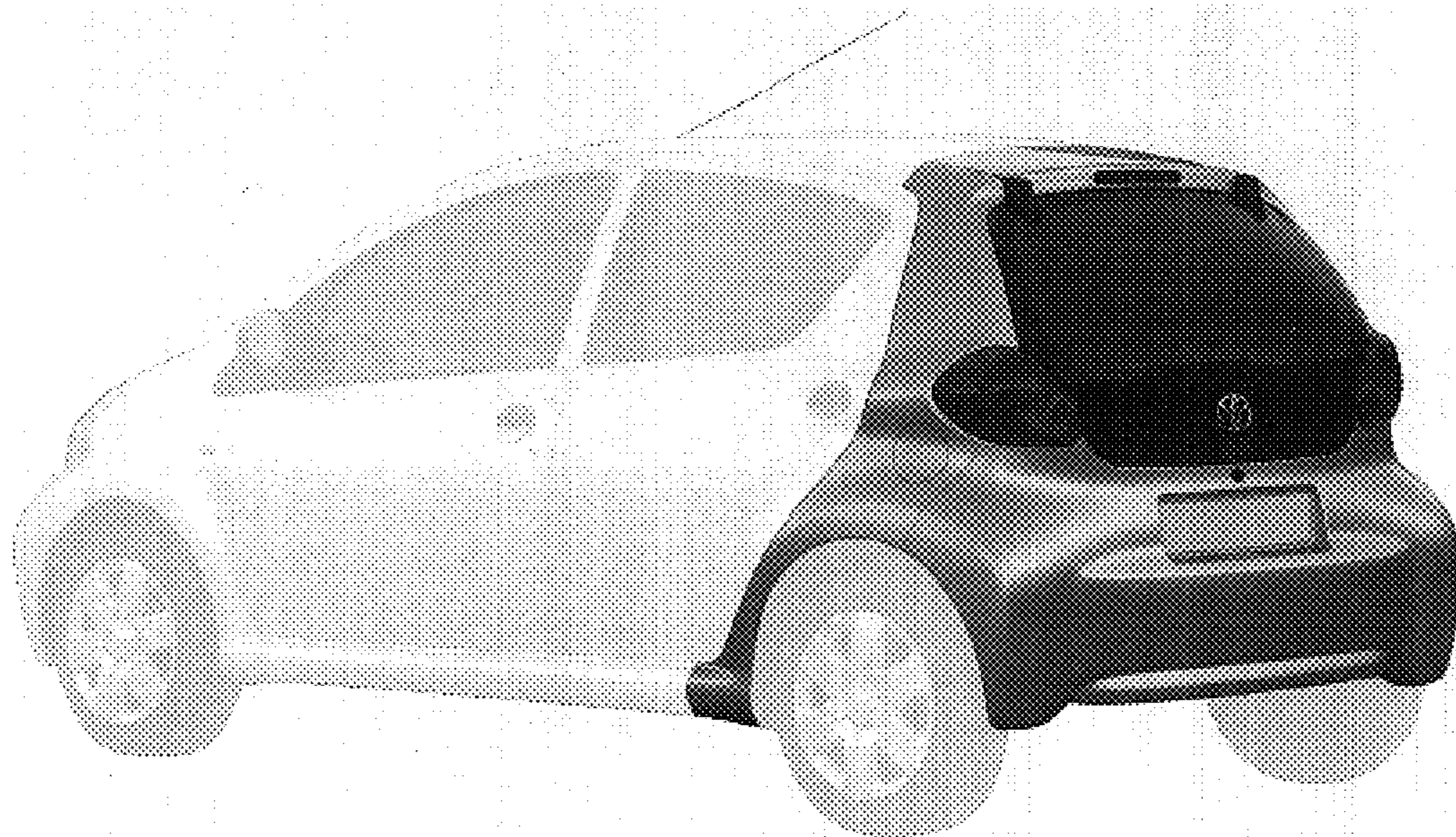

FIG. 2

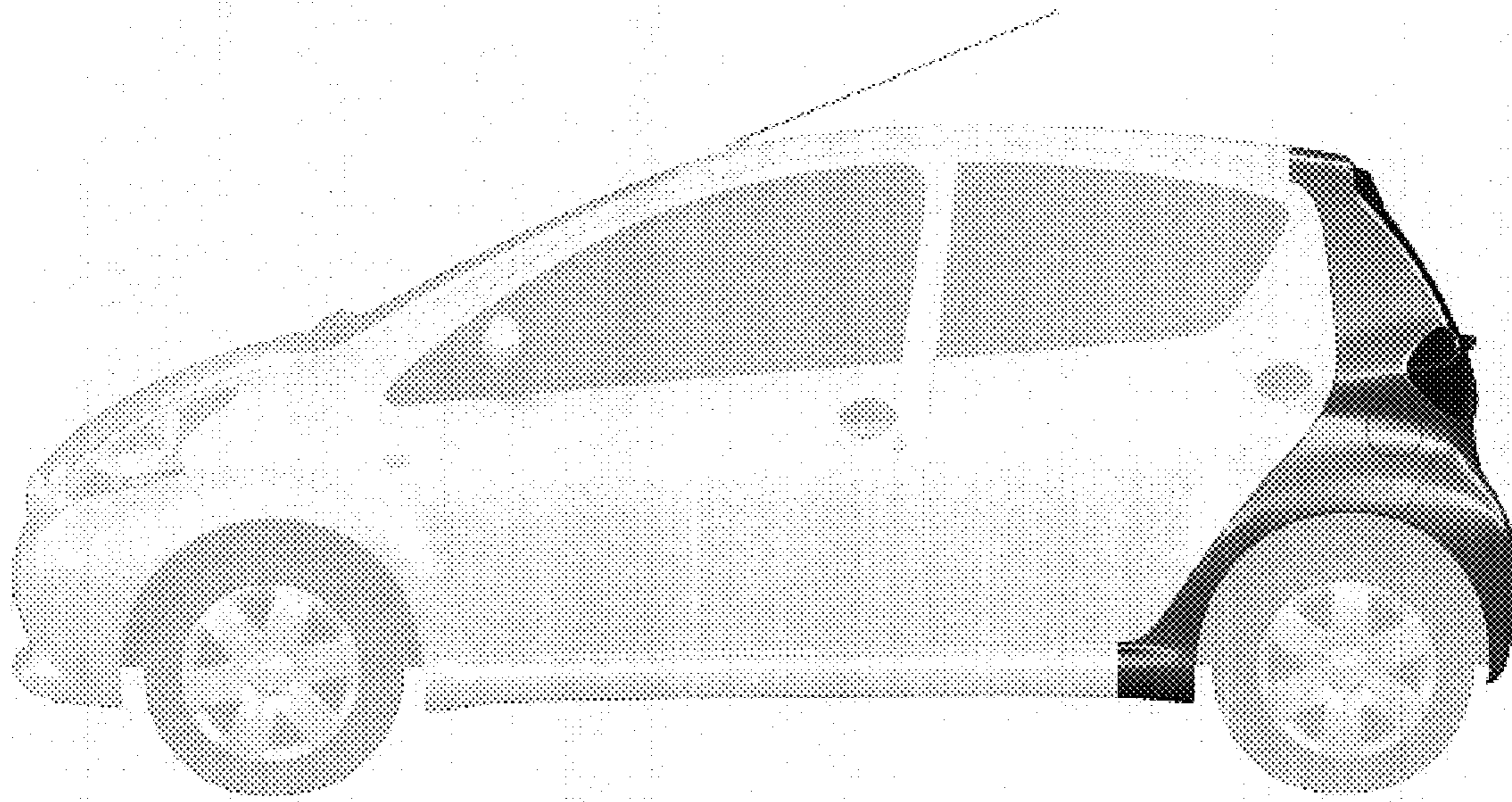

FIG. 3

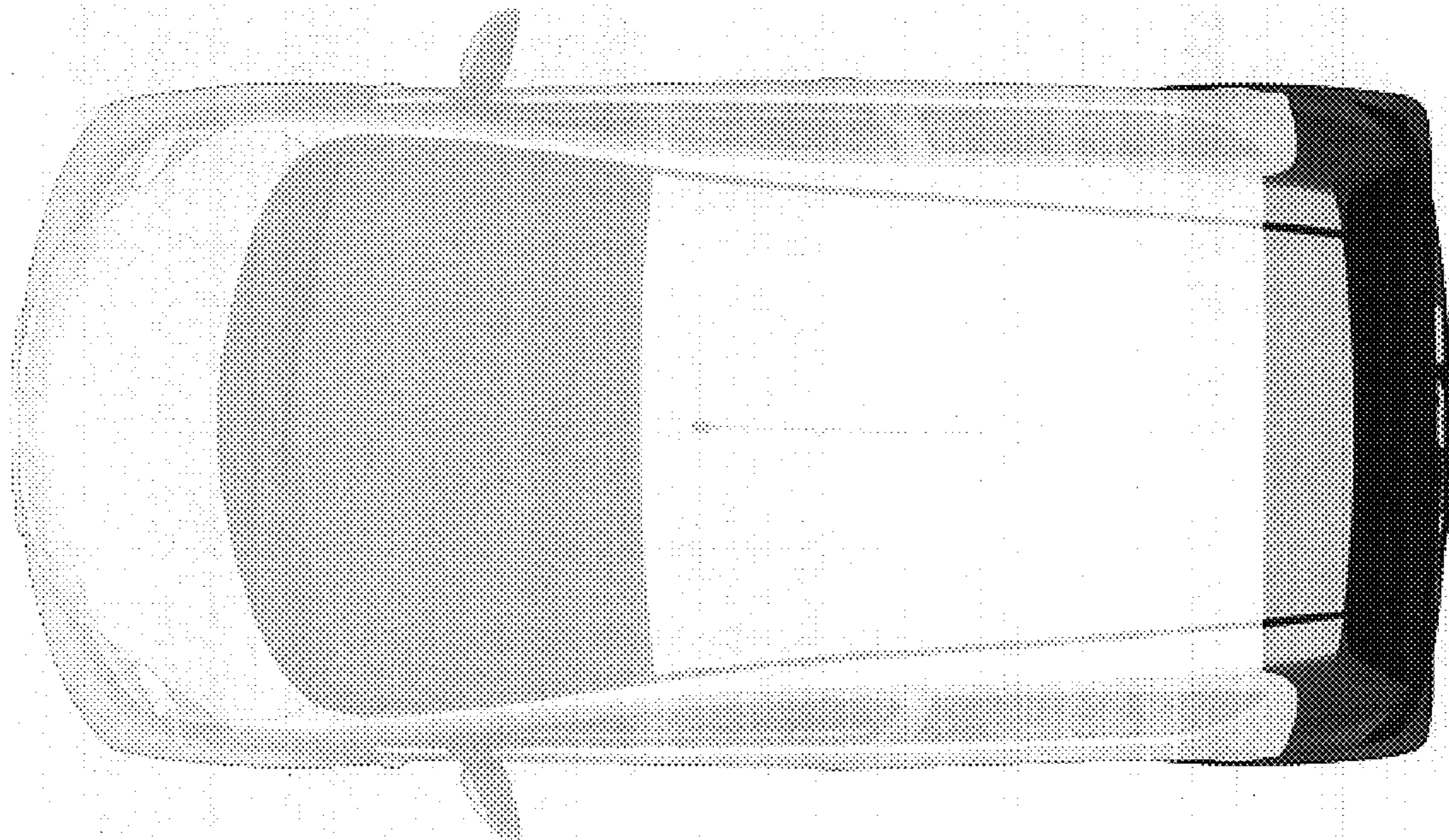

FIG. 4

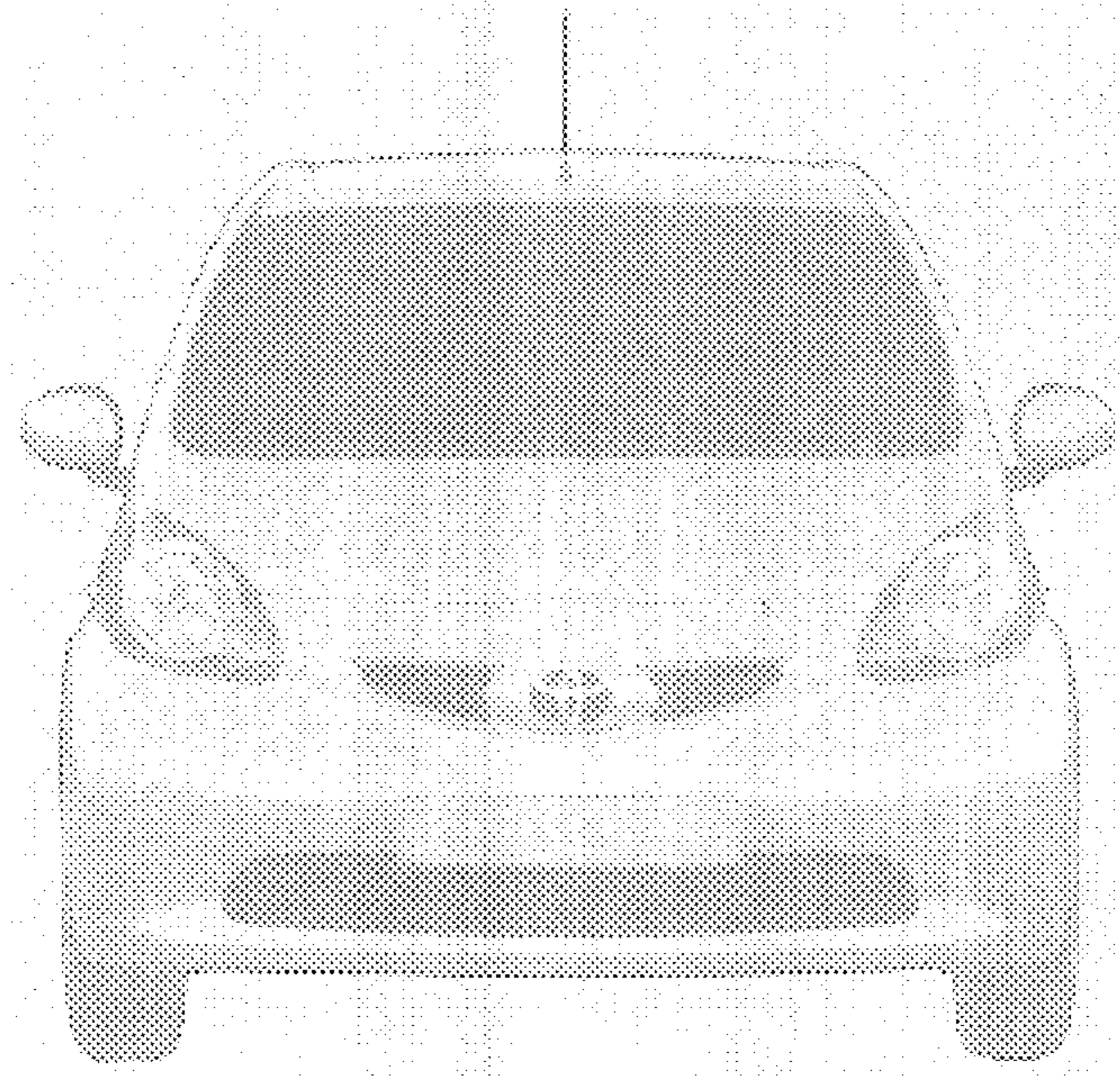

FIG. 5



FIG. 6