



US00D519823S

(12) **United States Design Patent**  
**Pickar et al.**

(10) **Patent No.:** **US D519,823 S**

(45) **Date of Patent:** **\*\* May 2, 2006**

(54) **RV BAGGAGE DOOR LOCK**

6,708,537 B1 3/2004 Eschweiler et al.  
D494,447 S \* 8/2004 Linares ..... D8/330  
D504,803 S \* 5/2005 Misner et al. .... D8/302

(75) Inventors: **Barbara J. Pickar**, New Hampton, IA (US); **Jason R. Scanlan**, Fredricksburg, IA (US); **Christopher R. Zenner**, Alta Vista, IA (US)

(73) Assignee: **Tri/Mark Corporation**, New Hampton, IA (US)

(\*\*) Term: **14 Years**

(21) Appl. No.: **29/208,832**

(22) Filed: **Jul. 6, 2004**

(51) **LOC (8) Cl.** ..... **08-07**

(52) **U.S. Cl.** ..... **D8/331; D8/343**

(58) **Field of Classification Search** ..... D8/330,  
D8/331, 336, 339, 300-303; 70/207-209,  
70/64-78, 101, 141, 85, 87.91; 292/2, 336.3,  
292/348-359, DIG. 26

See application file for complete search history.

(56) **References Cited**

**U.S. PATENT DOCUMENTS**

D194,552 S *	2/1963	Gahria	.....	D8/342
D279,429 S *	7/1985	Stolarz	.....	D3/321
4,813,253 A *	3/1989	Dumas	.....	70/69
D323,282 S *	1/1992	Gisiger	.....	D8/331
5,299,844 A *	4/1994	Gleason	.....	292/240
5,606,882 A	3/1997	Larsen et al.		
D406,746 S *	3/1999	Bullard	.....	D8/343
6,173,592 B1 *	1/2001	Yu	.....	70/69
D459,969 S *	7/2002	Larsen et al.	.....	D8/302
6,547,290 B1	4/2003	Zenner et al.		
D483,646 S *	12/2003	Teskey et al.	.....	D8/331

**OTHER PUBLICATIONS**

TriMark Catalog No. 030-0450 "2-Point Paddle Handle"(10/91-2).

TriMark Catalog No. 060-0450 "EZ Access Baggage Door Lock" (10/03-2).

TriMark Catalog No. 060-0400 "Flush Baggage Lock" (05/03-2).

\* cited by examiner

*Primary Examiner*—Prabhakar Deshmukh

(74) *Attorney, Agent, or Firm*—McKee, Voorhees & Sease, P.L.C.

(57) **CLAIM**

We claim the ornamental design for a RV baggage door lock, as shown.

**DESCRIPTION**

FIG. 1 is a perspective view of a RV baggage door lock showing our new design;

FIG. 2 is a top plan view thereof;

FIG. 3 is a right side elevational view thereof;

FIG. 4 is a left side elevational view thereof;

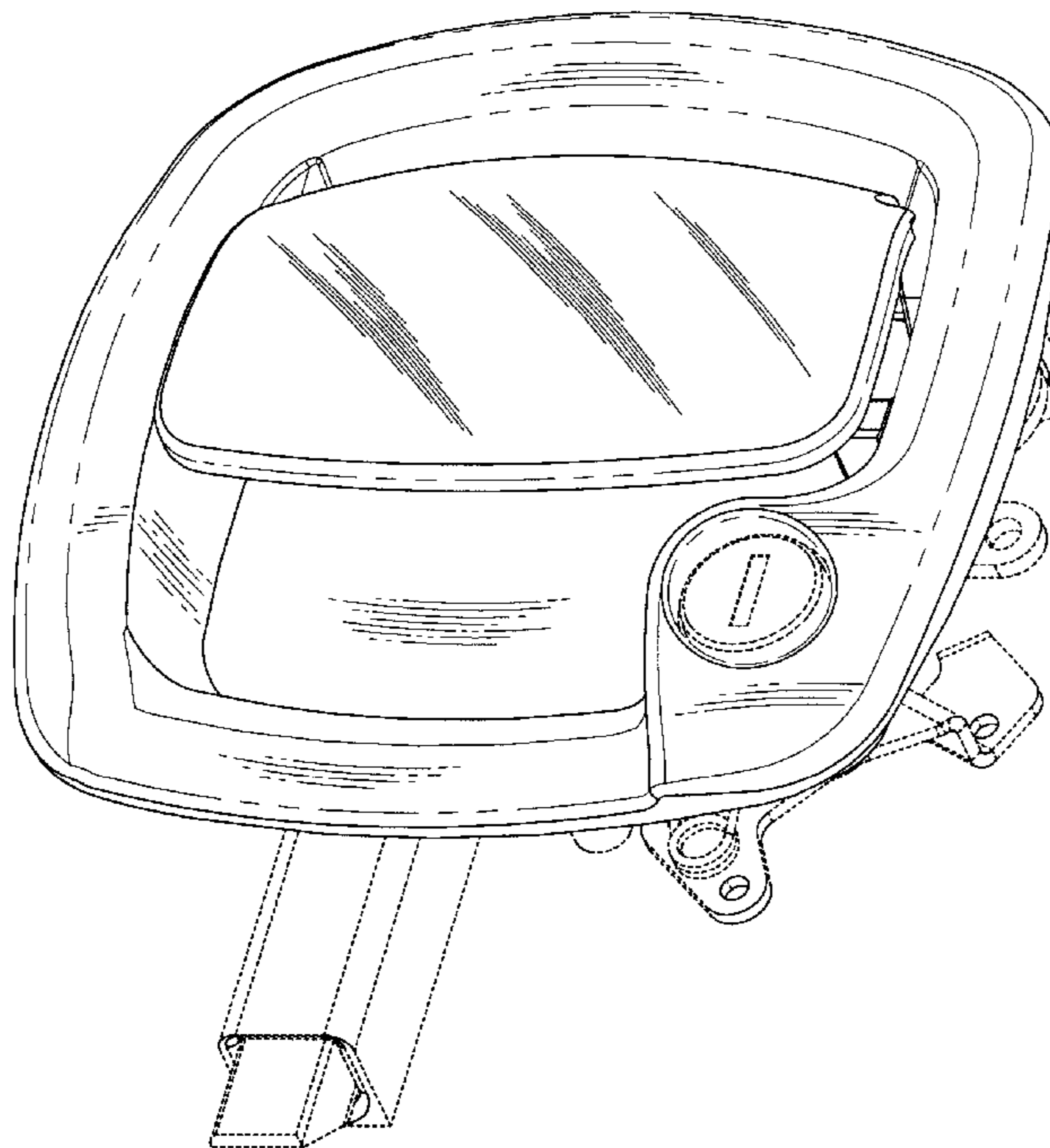
FIG. 5 is a front elevational view thereof; and,

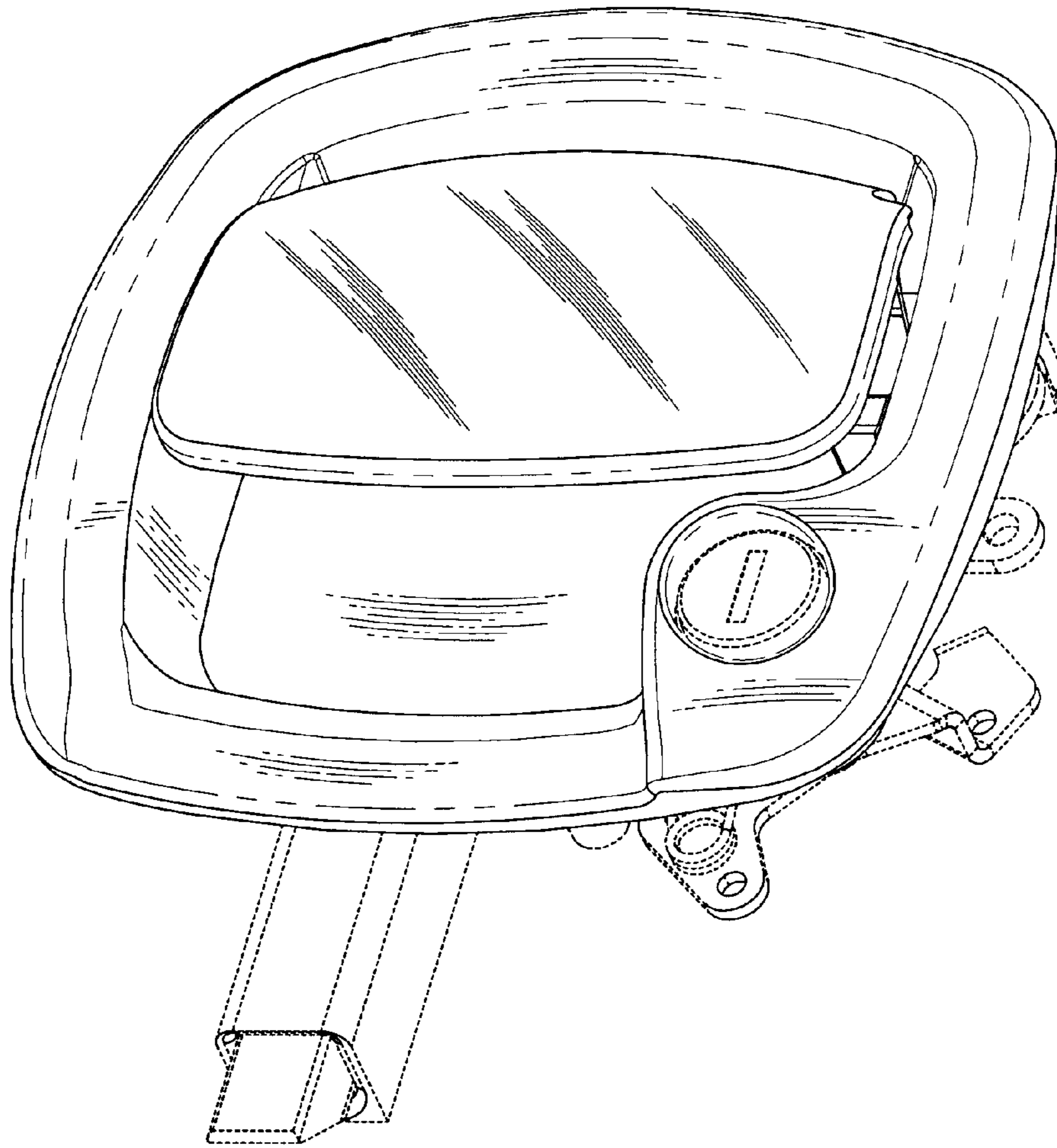
FIG. 6 is a rear elevational view thereof.

The broken lines, which define the bounds of the claimed design form no part thereof.

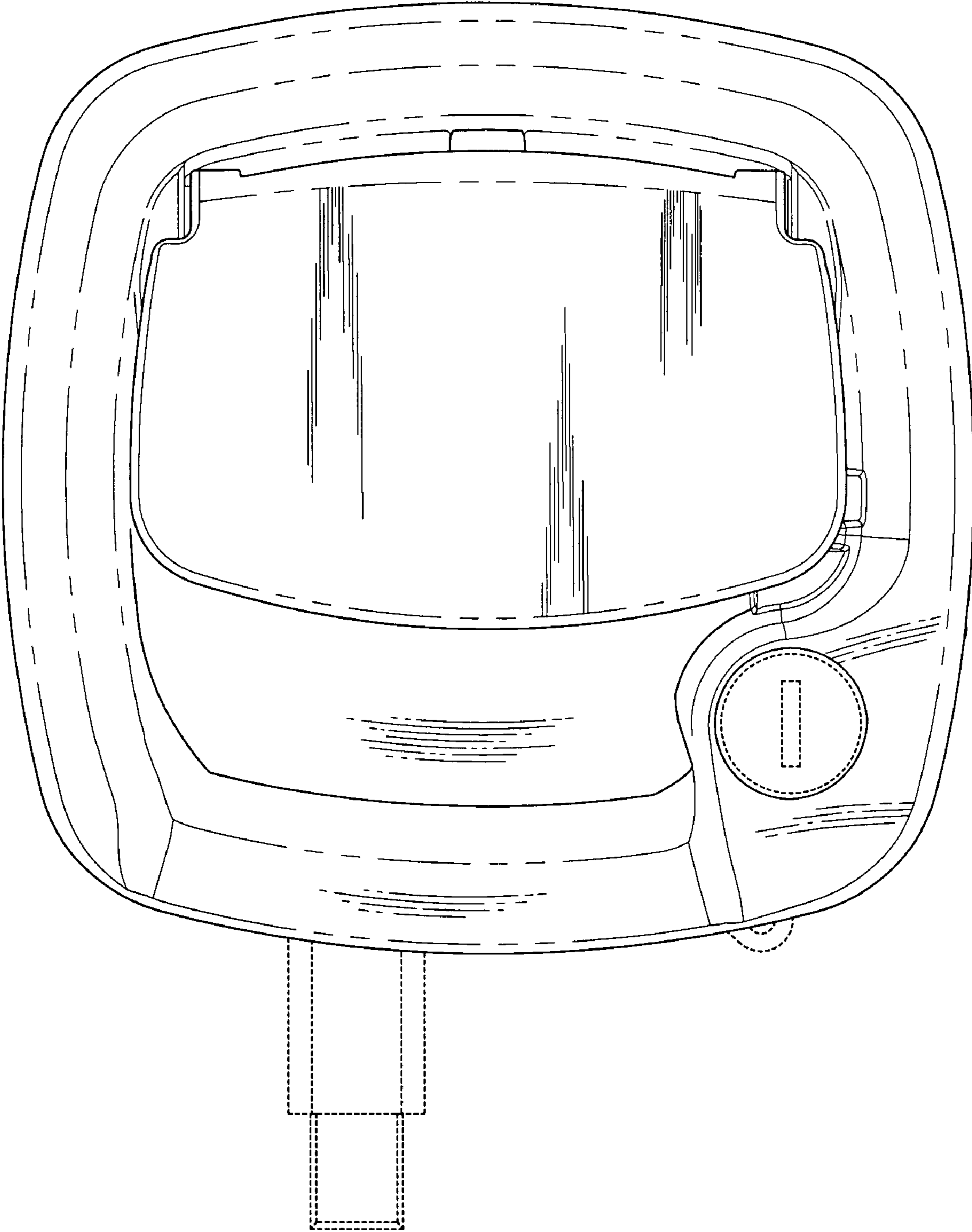
The broken line environmental showing is for illustrative purpose only and forms no part of the claimed design.

**1 Claim, 4 Drawing Sheets**

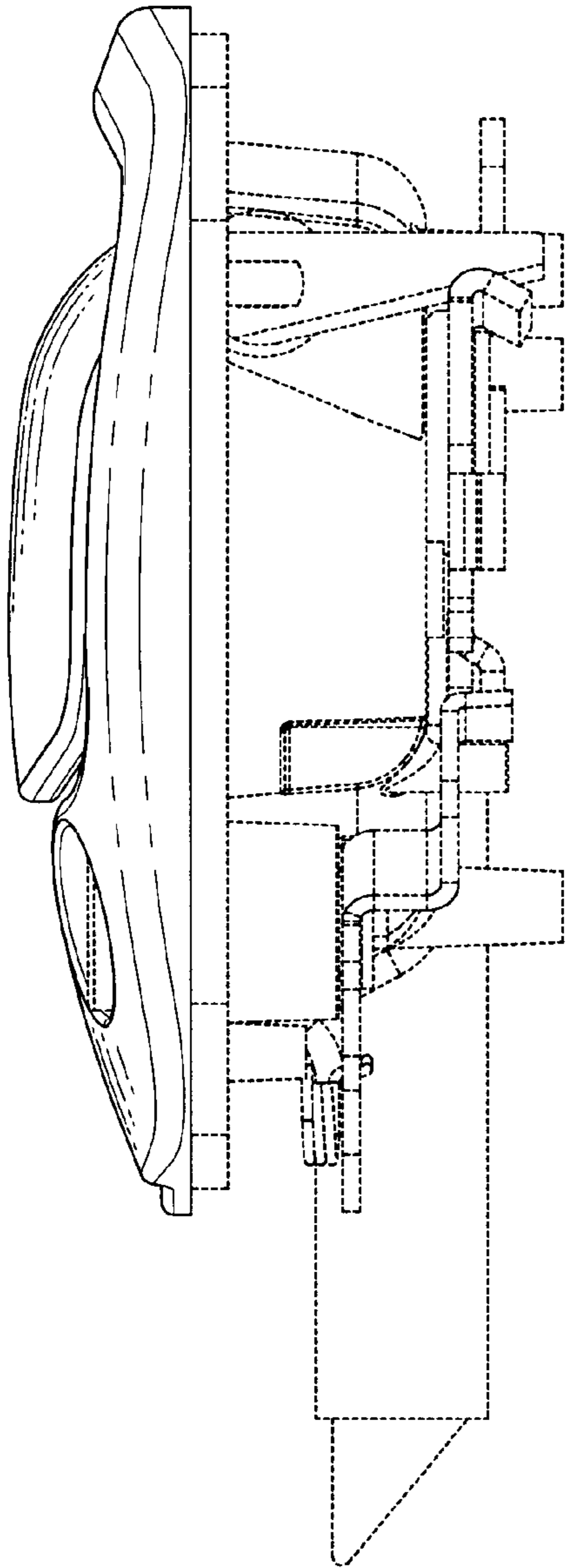




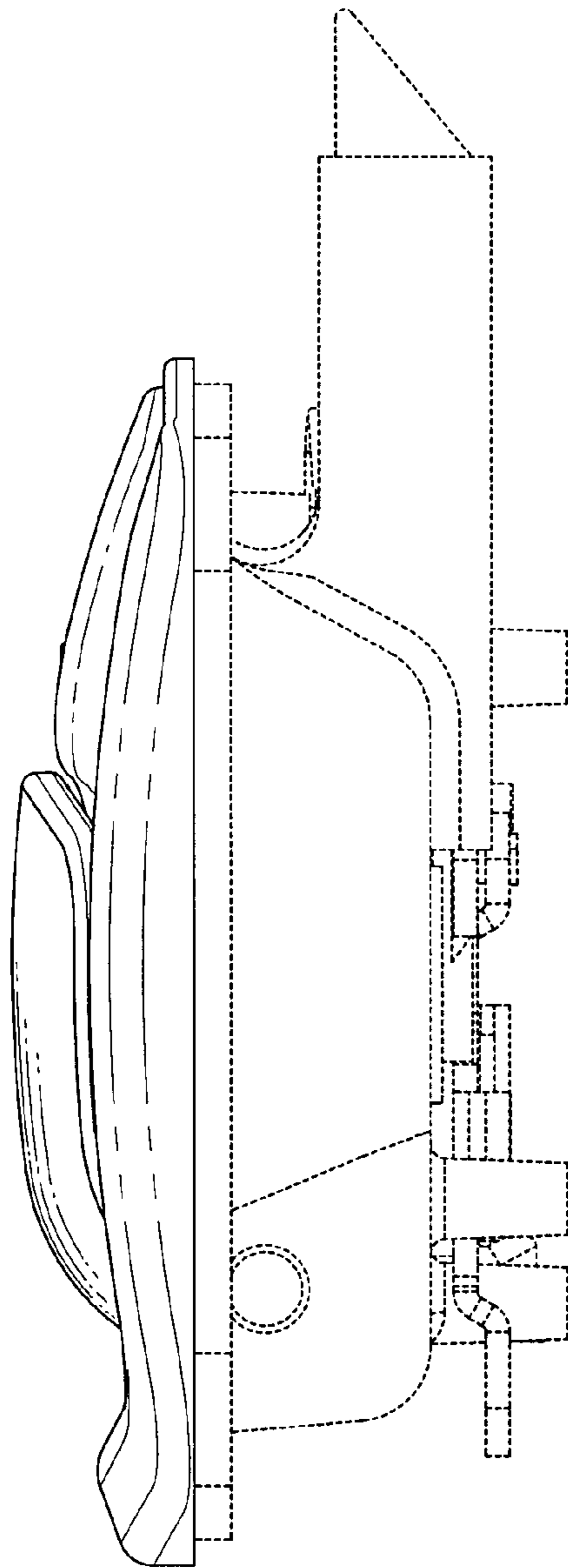
*Fig. 1*



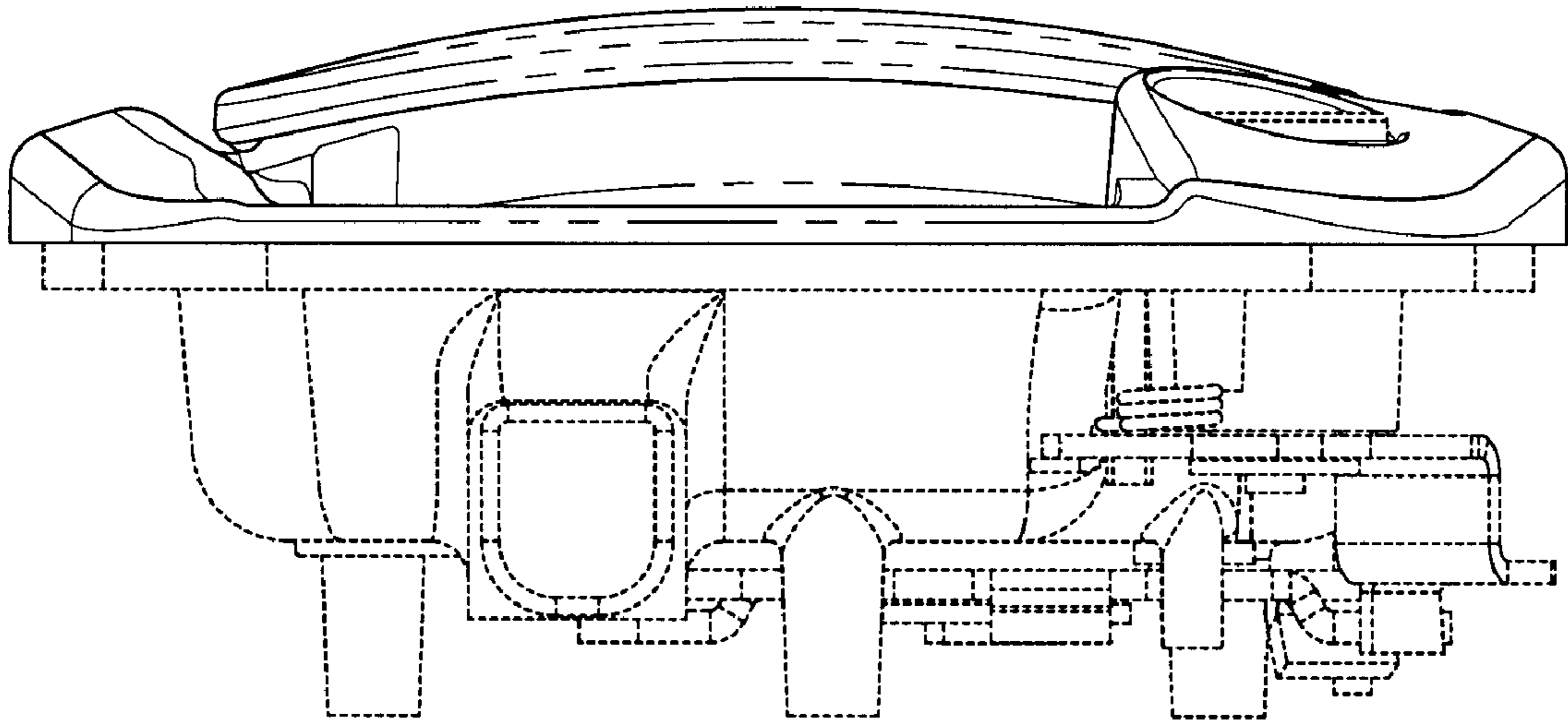
*Fig. 2*



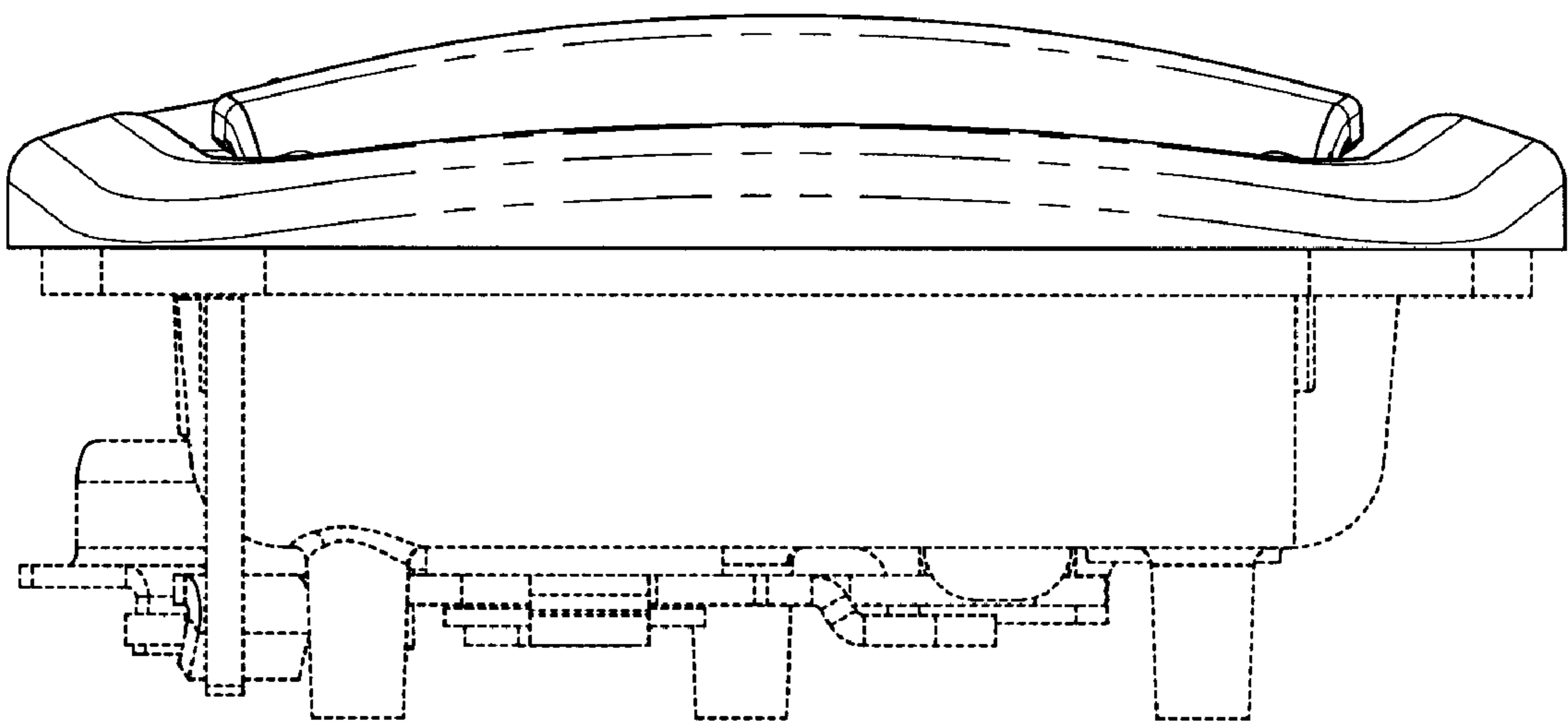
*Fig. 3*



*Fig. 4*



*Fig. 5*



*Fig. 6*