



US00D519726S

(12) **United States Design Patent**  
**Duclos**

(10) **Patent No.:** **US D519,726 S**  
(45) **Date of Patent:** **\*\* May 2, 2006**

(54) **PORTION OF A SHOE**

D470,303 S \* 2/2003 Wu ..... D2/977

(75) Inventor: **Gary Duclos**, Newburyport, MA (US)

**OTHER PUBLICATIONS**

(73) Assignee: **Converse Inc.**, North Andover, MA (US)

Converse Inc., Converse Spring 2004 Product Workbook, 2004 (month and day unknown).

(\*\*) Term: **14 Years**

\* cited by examiner

(21) Appl. No.: **29/222,887**

*Primary Examiner*—Dominic Simone

(22) Filed: **Feb. 4, 2005**

(74) *Attorney, Agent, or Firm*—Thompson Coburn LLP

(51) **LOC (8) Cl.** ..... **02-99**

(57) **CLAIM**

(52) **U.S. Cl.** ..... **D2/972**

The ornamental design for a portion of a shoe, as shown and described.

(58) **Field of Classification Search** ..... D2/902,  
D2/907, 908, 943, 944, 969, 972-974, 947,  
D2/977; 36/45, 50.1, 77 MN, 77 R, 83, 88,  
36/113, 114, 126-131

**DESCRIPTION**

See application file for complete search history.

FIG. 1 is a left side elevational view of a shoe showing my new design;

FIG. 2 is a right side elevational view thereof; and,

FIG. 3 is a rear elevational view thereof.

(56) **References Cited**

The broken lines within the solid lines of the claimed design are illustrative of a design that may be incorporated within the boundaries of, but does not form a part of, the claimed design. All other broken lines represent the remaining portions of the shoe. The broken lines are for illustrative purposes only and form no part of the claimed design.

**U.S. PATENT DOCUMENTS**

- D121,480 S \* 7/1940 Maling ..... D2/944
- D126,617 S \* 8/1941 Brady ..... D2/972
- D276,190 S \* 11/1984 Hess ..... D2/908
- D299,582 S \* 1/1989 McCrea et al. .... D2/969
- D302,899 S \* 8/1989 Brown ..... D2/972
- D393,358 S \* 4/1998 Teague ..... D2/947

**1 Claim, 1 Drawing Sheet**

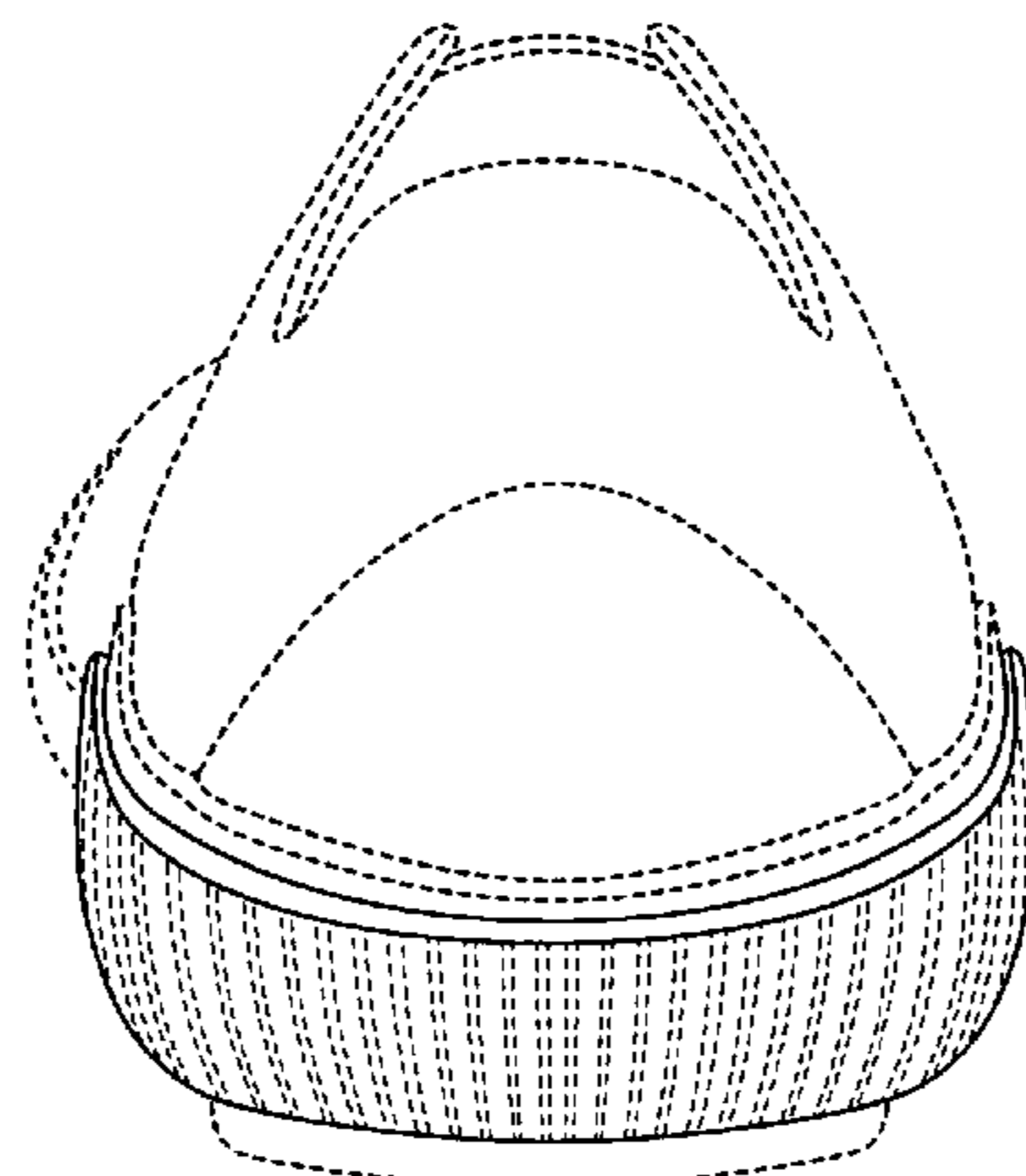
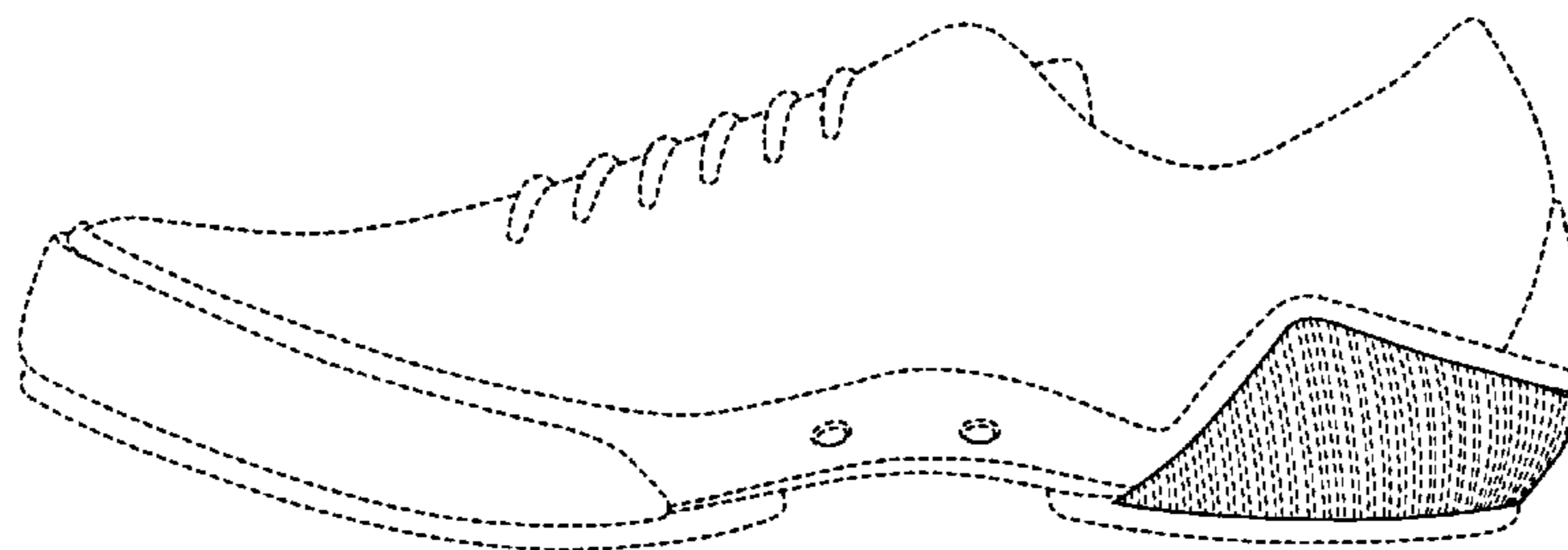

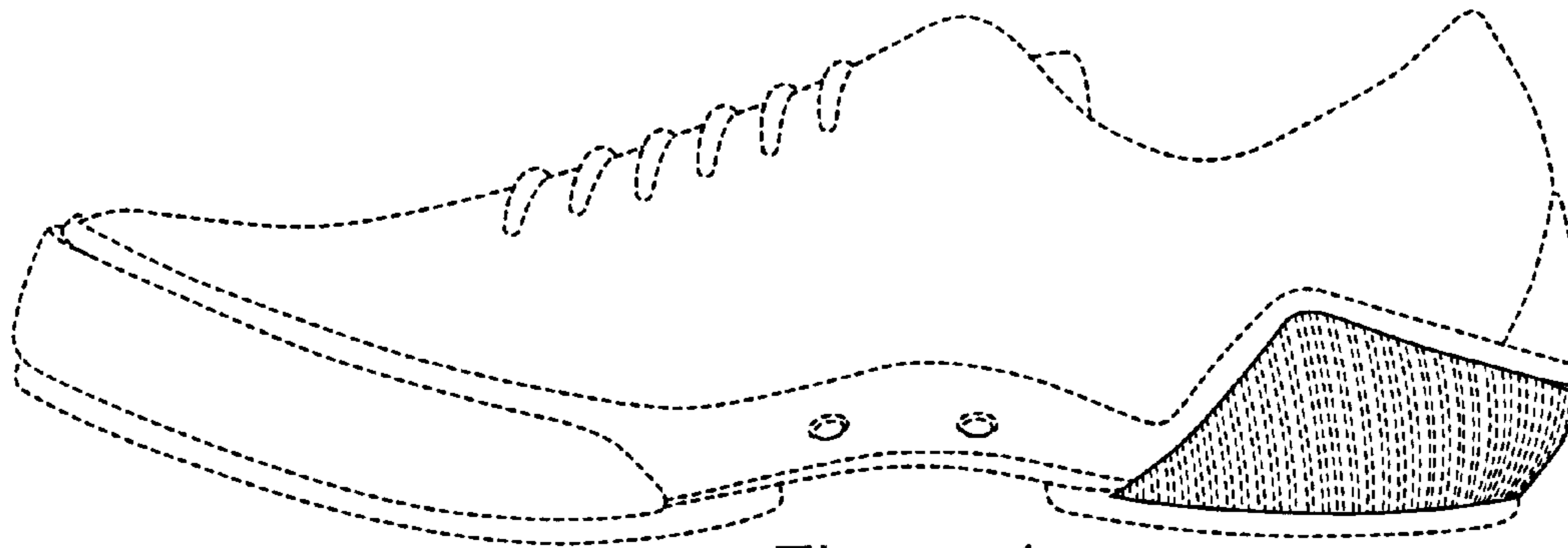

Figure 1

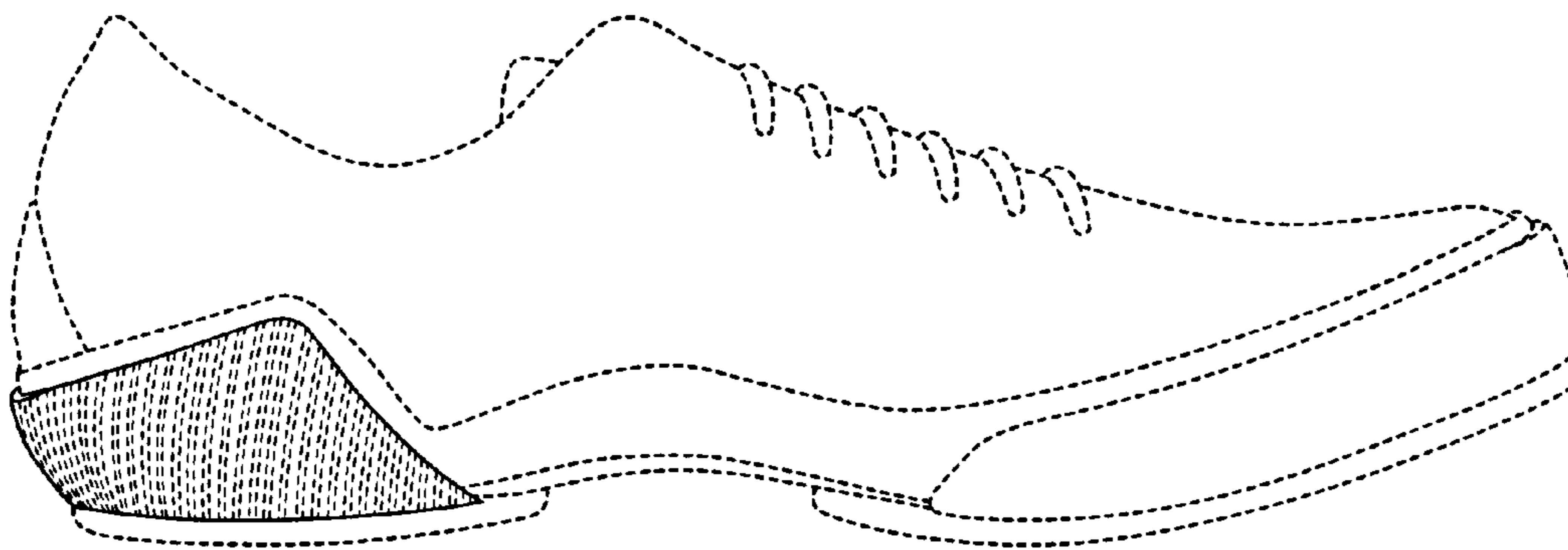

Figure 2

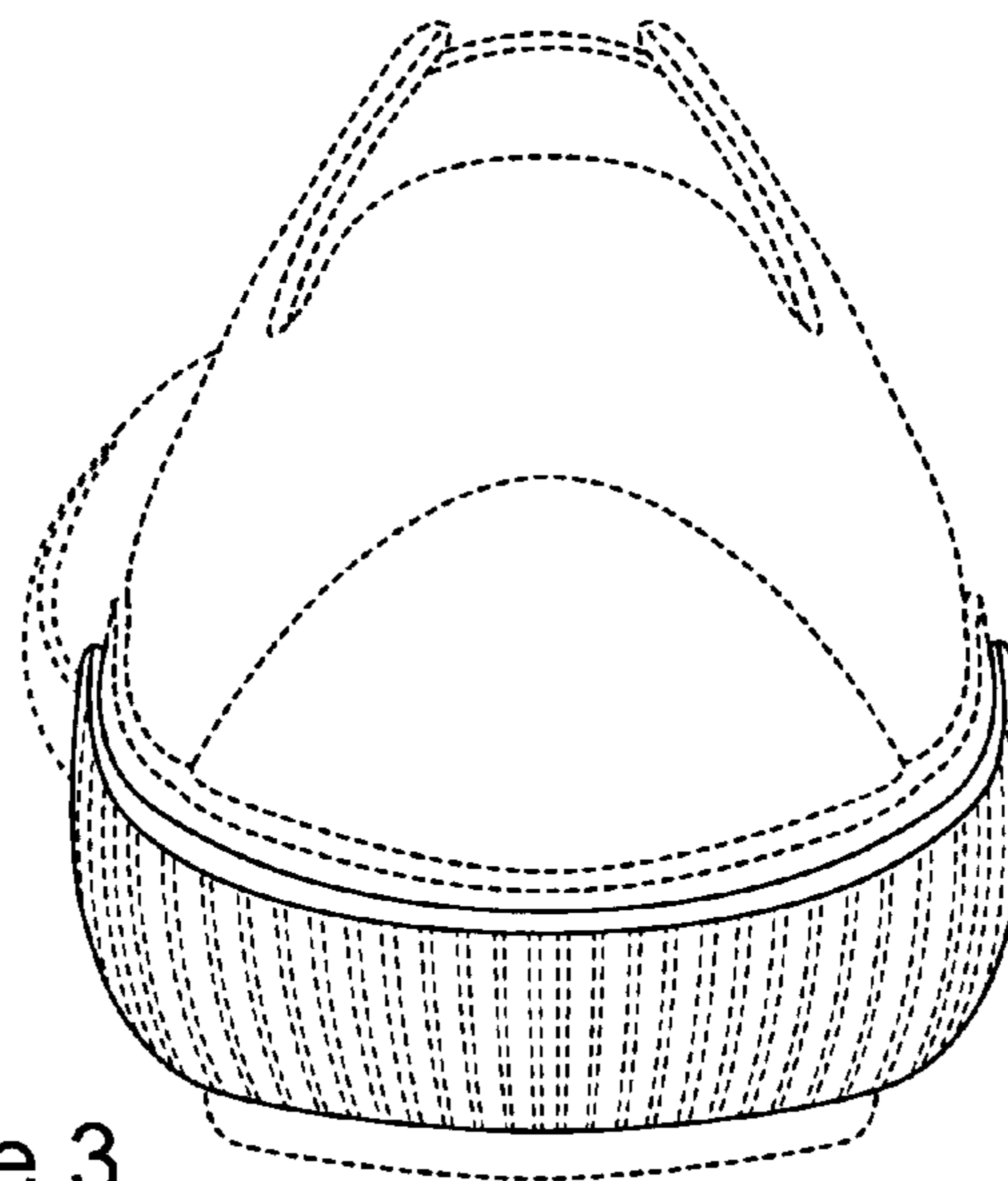

Figure 3