



US00D519670S

(12) **United States Design Patent**  
**Sheng**

(10) **Patent No.:** **US D519,670 S**

(45) **Date of Patent:** **\*\* Apr. 25, 2006**

(54) **ORNAMENTAL LIGHT FIXTURE WITH FROG AND LILY PAD MOTIF**

(75) Inventor: **Lin Chih Sheng**, Dongguan Guang Dong Area (CN)

(73) Assignee: **Triarch International, Inc.**, Miami, FL (US)

(\*\*) Term: **14 Years**

(21) Appl. No.: **29/209,660**

(22) Filed: **Jul. 20, 2004**

(51) **LOC (8) Cl.** ..... **26-03**

(52) **U.S. Cl.** ..... **D26/92; D26/73; D26/87; D26/156**

(58) **Field of Classification Search** ..... D26/72, D26/73, 85, 87, 92, 118, 128-130, 137, 145-147, D26/155, 156; 362/147, 362, 370, 371, 431, 362/432

See application file for complete search history.

(56) **References Cited**

**U.S. PATENT DOCUMENTS**

- D40,895 S \* 9/1910 McAfee ..... D26/127
- D70,188 S \* 5/1926 Rosenblatt ..... D26/73
- D176,227 S \* 11/1955 Pas Yotis ..... D26/146
- D500,879 S \* 1/2005 Curtin ..... D26/84

**OTHER PUBLICATIONS**

Taiwan Lighting No. 64. May 2001. Item 072L-BI from Tin Chi Brassware Co. on bottom right of page.\*

Framburg 2001 catalog. Item 8508, "Carcassonne" on p. 174.\*

Bellacor.com. Item No. 43164—Pine Grove Outdoor Seedy Glass Wall Lantern. Found online on Jun. 29, 2005.\*

Sisal Lighting item No. 395—"Frog on Rock" sconce. Found online at sisalnet.com on Jun. 29, 2005. (3 pages).\*

\* cited by examiner

*Primary Examiner*—Clare E Heflin

(74) *Attorney, Agent, or Firm*—Robert C. Kain, Jr.; Fleit Kain

(57) **CLAIM**

I claim the ornamental design for the ornamental light fixture with frog and lily pad motif, as shown.

**DESCRIPTION**

FIG. 1 is a photograph of the front elevational view of the light fixture.

FIG. 2 is a photograph of the rear elevational view of the light fixture.

FIG. 3 is a photograph of the left side view of the light fixture.

FIG. 4 is a photograph of the right side view of the light fixture.

FIG. 5 is a photograph of the top view of the light fixture; and,

FIG. 6 is a photograph of the bottom view of the light fixture.

**1 Claim, 6 Drawing Sheets**







FIG. 1



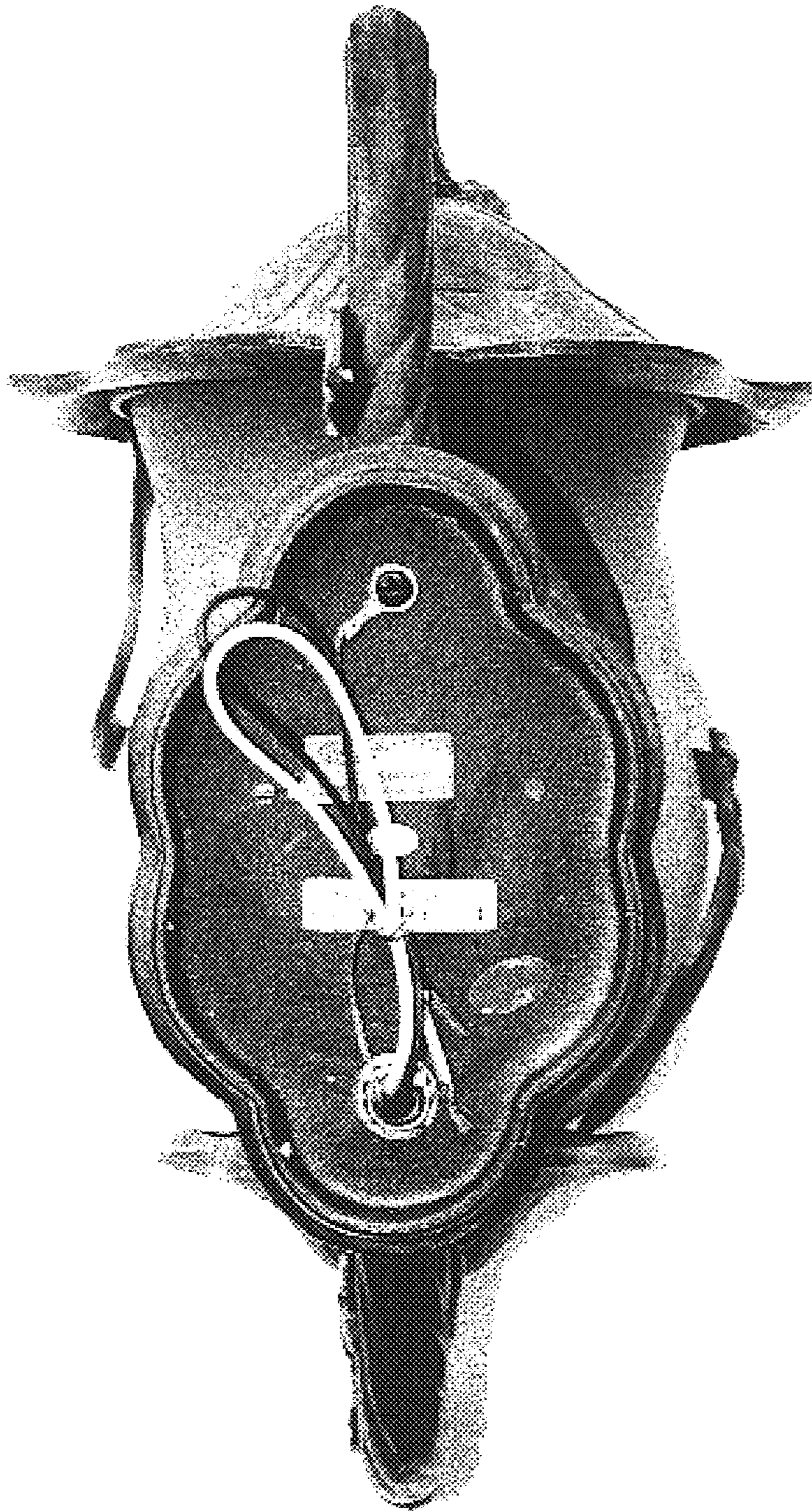

FIG. 2





FIG. 3



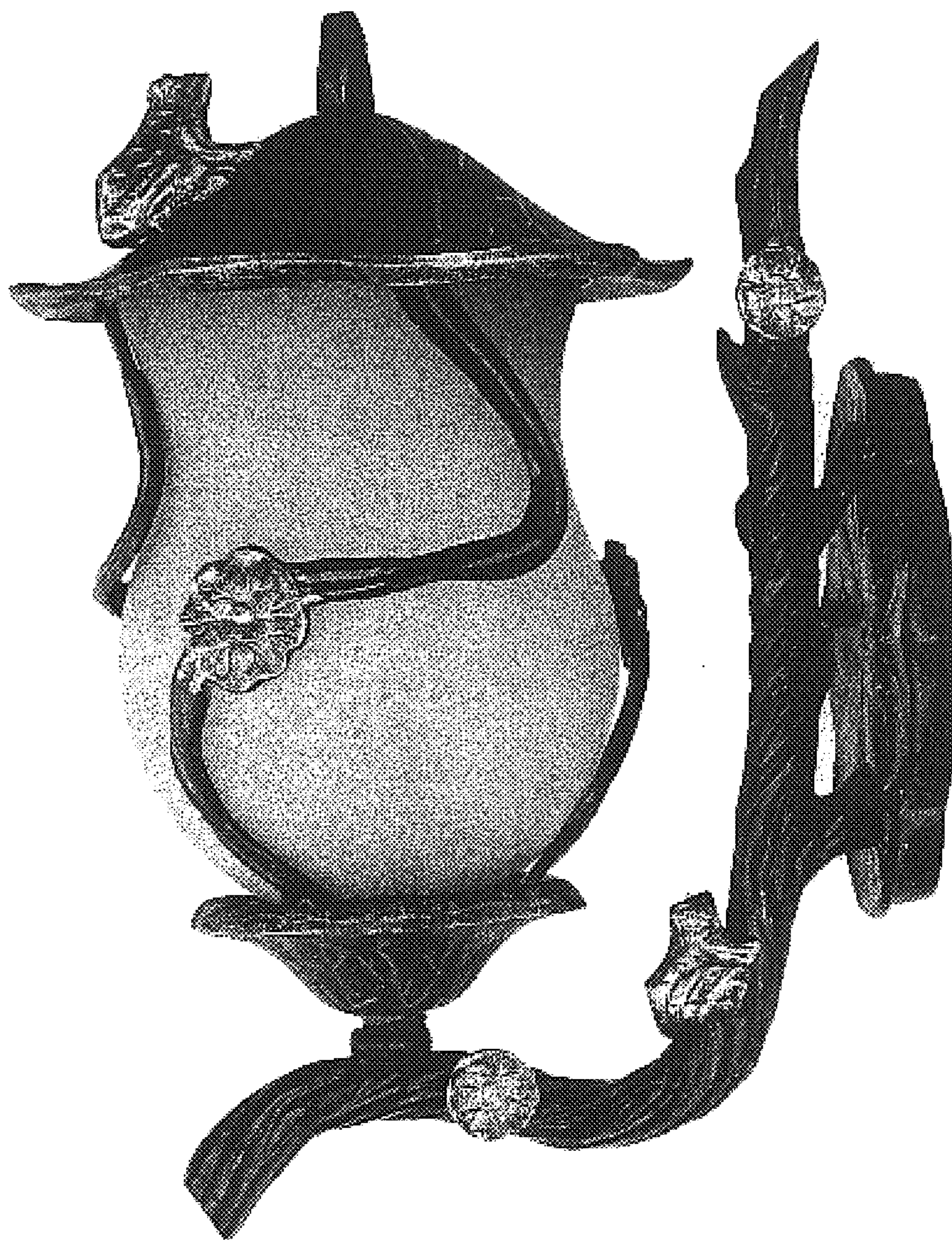

FIG. 4



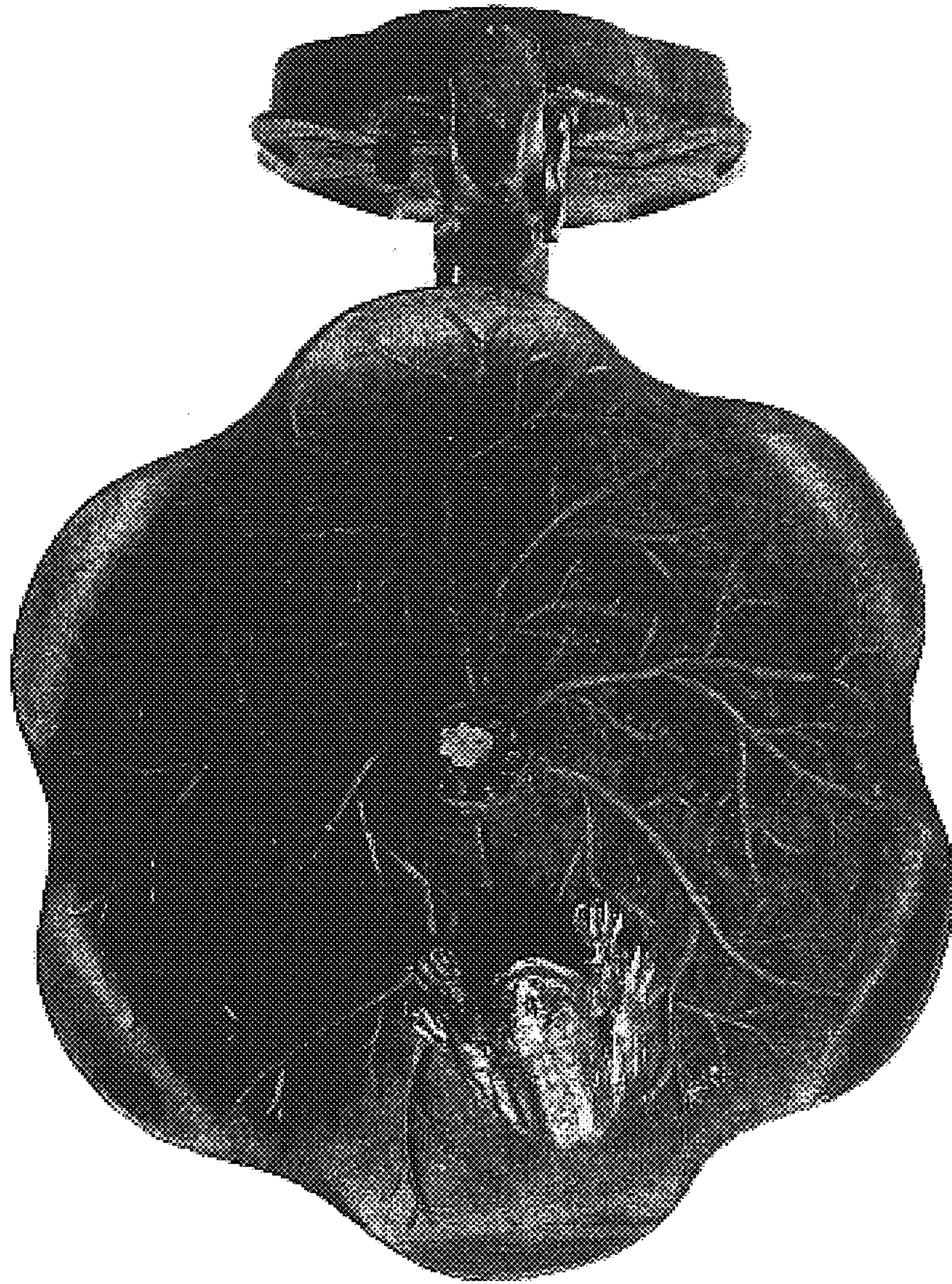

FIG. 5



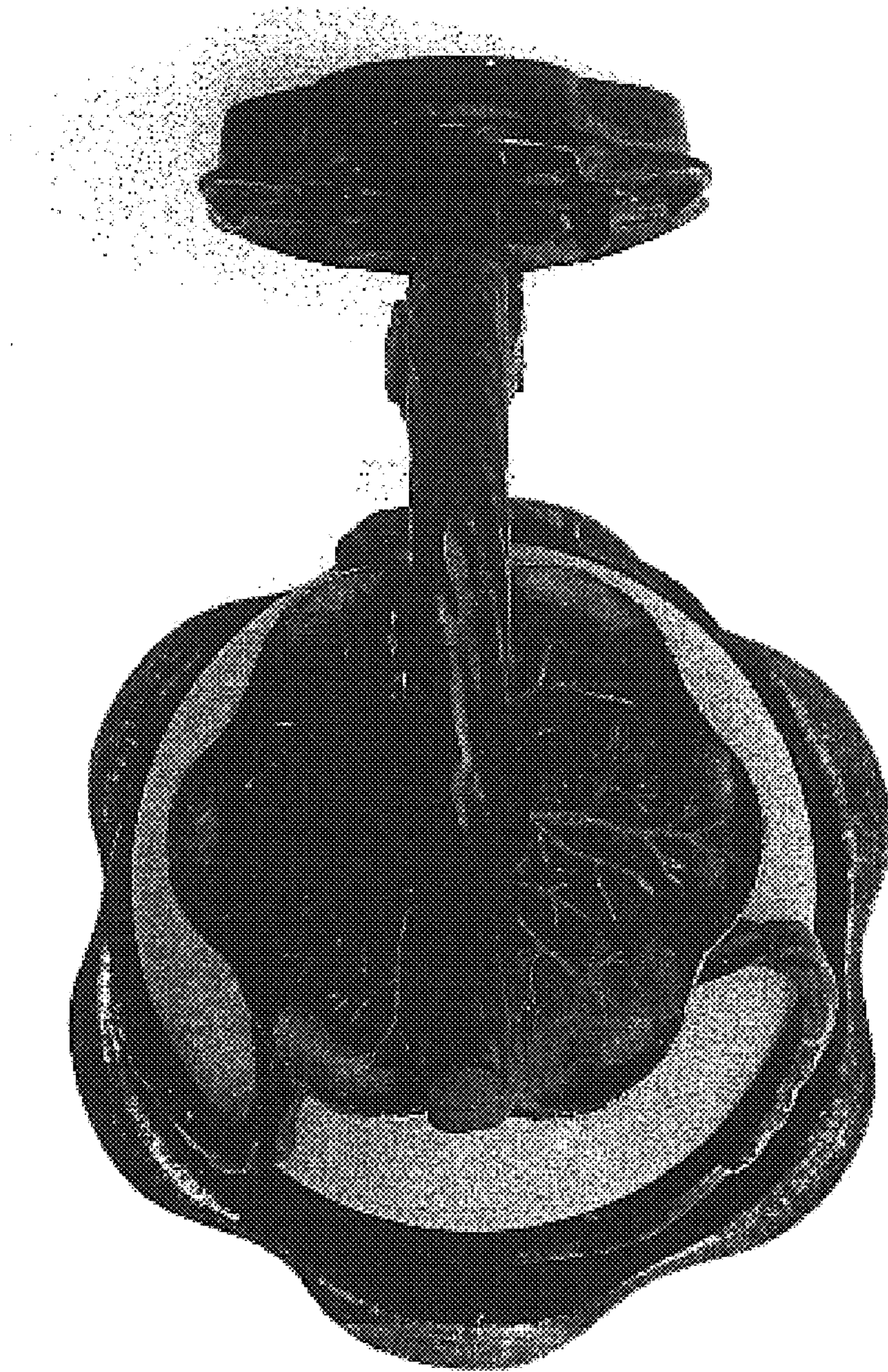

FIG. 6