

US00D519651S

(12) **United States Design Patent** (10) **Patent No.:** **US D519,651 S**
Simic (45) **Date of Patent:** **** Apr. 25, 2006**

(54) **BUILDING CONSTRUCTION BOARD**

(76) Inventor: **Alma Simic**, 9915 Constantine Cir.,
Prospect, KY (US) 40059

(**) Term: **14 Years**

(21) Appl. No.: **29/195,038**

(22) Filed: **Dec. 4, 2003**

(51) **LOC (8) Cl.** **25-01**

(52) **U.S. Cl.** **D25/138**

(58) **Field of Classification Search** D25/136,
D25/138; 52/579, 588.1, 589.1, 590.1
See application file for complete search history.

(56) **References Cited**

U.S. PATENT DOCUMENTS

D406,360 S * 3/1999 Finkell, Jr. D25/138

* cited by examiner

Primary Examiner—Doris Clark

(74) *Attorney, Agent, or Firm*—Charles G. Lamb;
Middleton Reutlinger

(57) **CLAIM**

The ornamental design for a building construction board, as
shown.

DESCRIPTION

FIG. 1 is a perspective view of a building construction board
showing my design.

FIG. 2 is a top view thereof. The bottom view is a mirror
image of this view and, therefore has been omitted.

FIG. 3 is an end view thereof; and,

FIG. 4 is a left side elevational view thereof. The right side
elevational view is a mirror image of this view and therefore,
has been omitted.

1 Claim, 2 Drawing Sheets

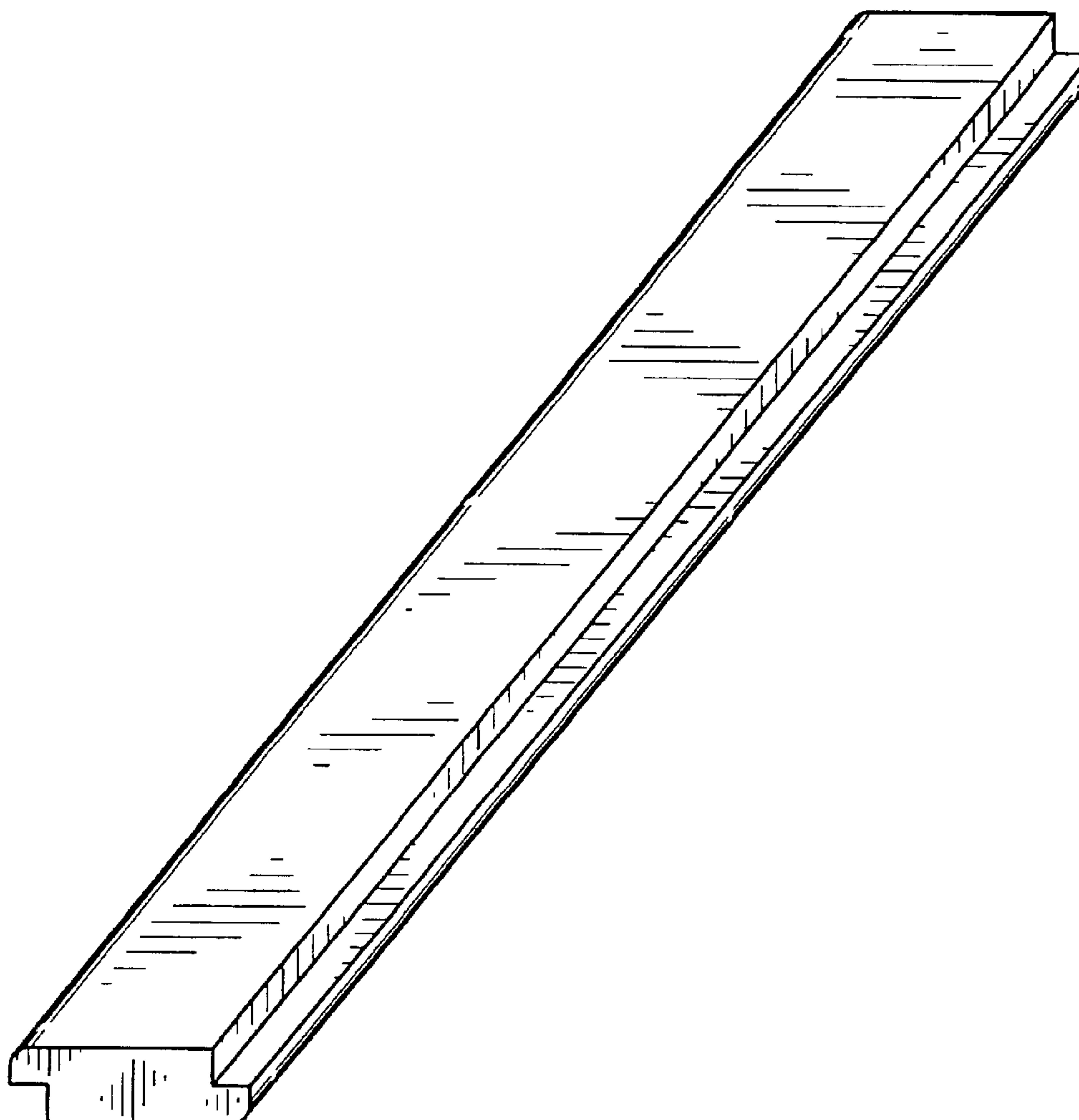
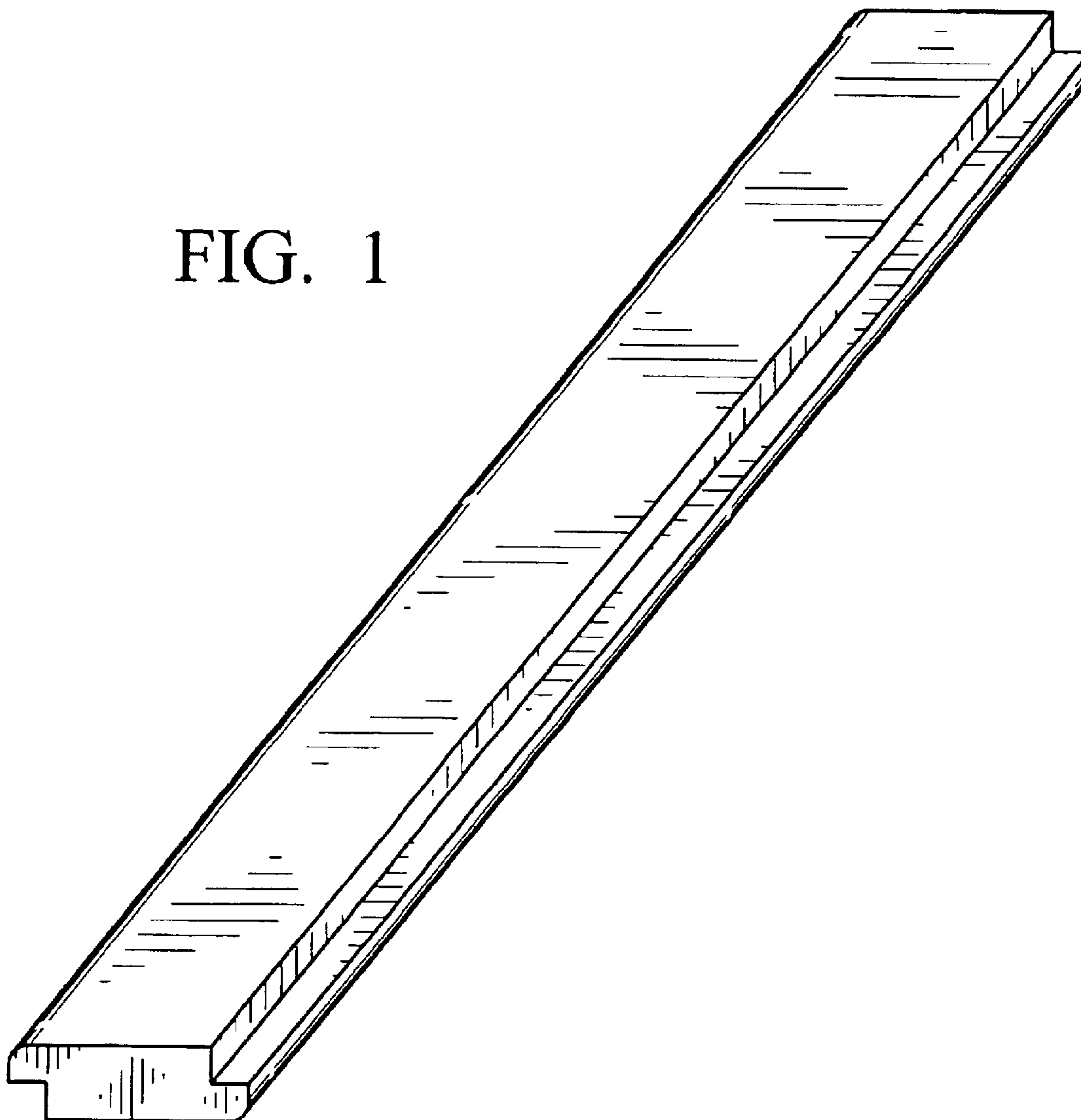

FIG. 1



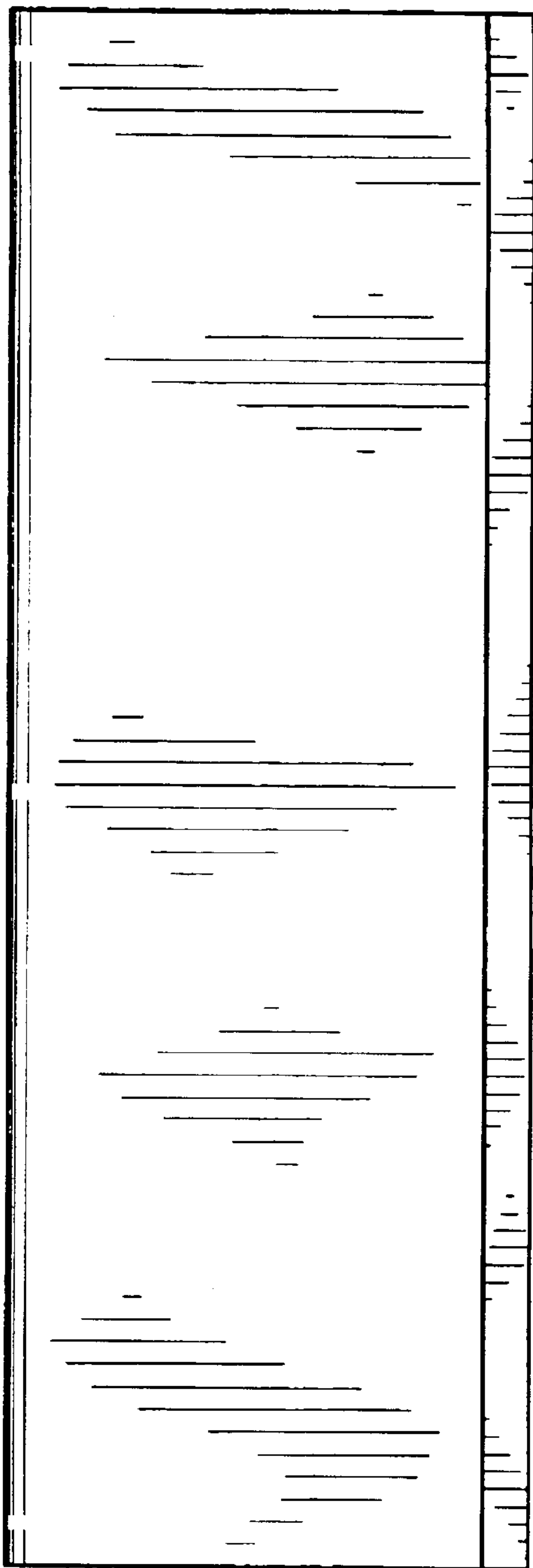

FIG. 2



FIG. 3

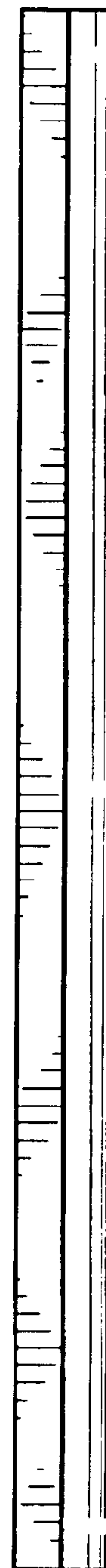

FIG. 4