



US00D519614S

(12) **United States Design Patent**  
**Olsen**

(10) **Patent No.:** **US D519,614 S**

(45) **Date of Patent:** **\*\* Apr. 25, 2006**

(54) **FAUX STEPPING STONE LID FOR UNDERGROUND VALVE BOX**

(75) Inventor: **Christian M. Olsen**, Salt Lake City, UT (US)

(73) Assignee: **Orbit Irrigation Products, Inc.**, N. Salt Lake City, UT (US)

(\*\*) Term: **14 Years**

(21) Appl. No.: **29/203,397**

(22) Filed: **Apr. 13, 2004**

(51) **LOC (8) Cl.** ..... **23-01**

(52) **U.S. Cl.** ..... **D23/249**

(58) **Field of Classification Search** ..... D23/233–237, D23/244–251, 256, 260, 280.4, 280.3, 200, D23/235, 227, 213, 214–218; D13/101–103, D13/119, 177, 184; 429/175, 167; 239/69, 239/70, 224, 201–205, 288, 276, 288.3, 288.5; 137/218, 624.2, 377, 379; D15/9.1; 169/19, 169/37, 39; D25/104, 113

See application file for complete search history.

(56) **References Cited**

**U.S. PATENT DOCUMENTS**

D353,435 S \* 12/1994 Bartley ..... D23/200  
D384,399 S \* 9/1997 Doke ..... D23/235

D397,410 S \* 8/1998 Alvern ..... D23/227  
D454,402 S \* 3/2002 Abbrancati ..... D25/113  
D455,193 S \* 4/2002 Moulson ..... D23/200  
D457,935 S \* 5/2002 Ariaz ..... D23/200  
D504,494 S \* 4/2005 Ide et al. .... D23/227  
D509,001 S \* 8/2005 McLean ..... D25/113

\* cited by examiner

*Primary Examiner*—Caron D. Veynar

*Assistant Examiner*—Maurice Stevens

(74) *Attorney, Agent, or Firm*—Thorpe North & Western

(57) **CLAIM**

The ornamental design for a faux stepping stone lid for underground valve box, as shown and described herein.

**DESCRIPTION**

FIG. 1 is an elevated, perspective view of the faux stepping stone lid for underground valve box in accordance with my invention;

FIG. 2 is a left side elevation view thereof;

FIG. 3 is a right side elevation view thereof;

FIG. 4 is a front elevation view thereof;

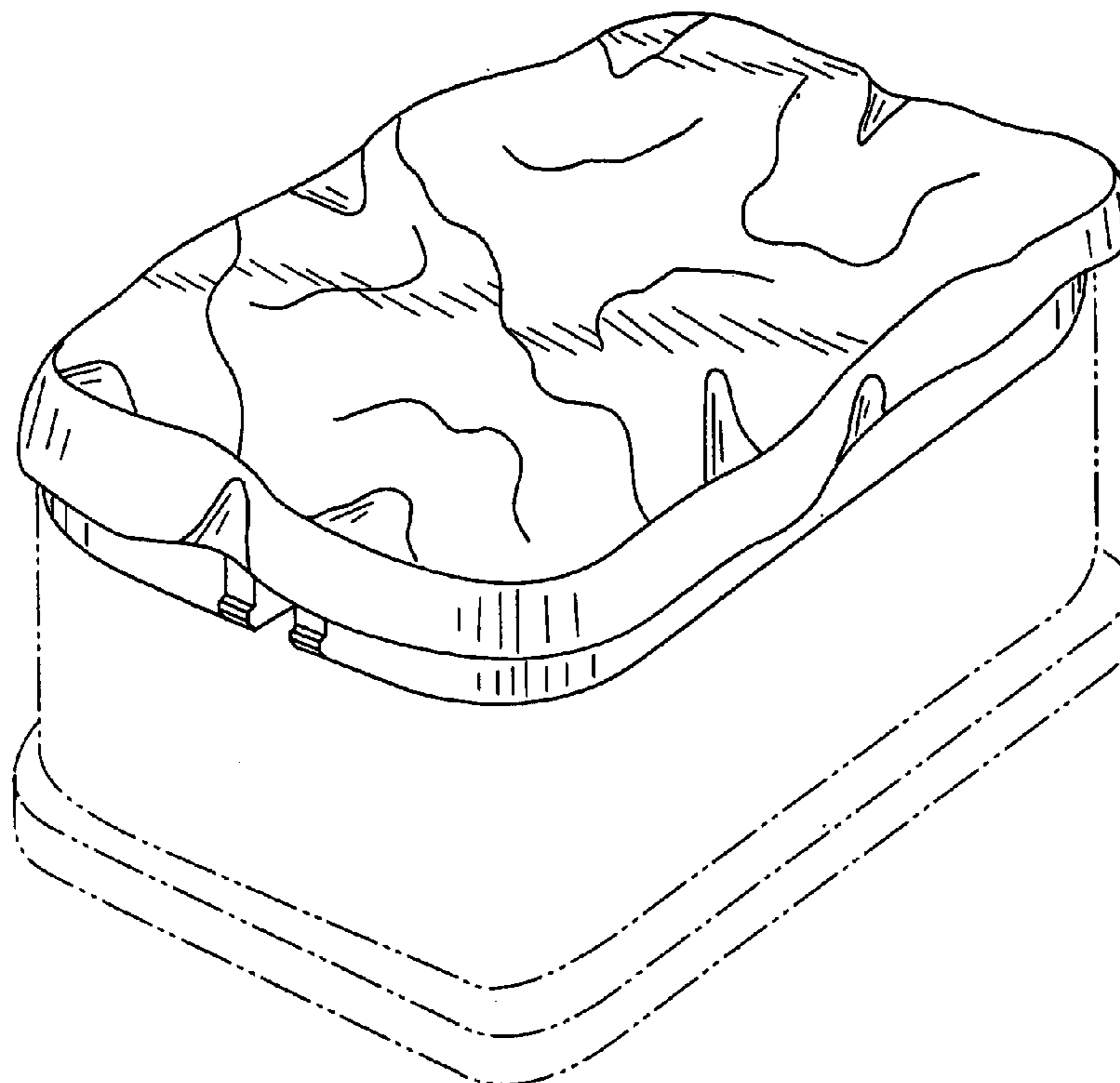
FIG. 5 is a back elevation view thereof;

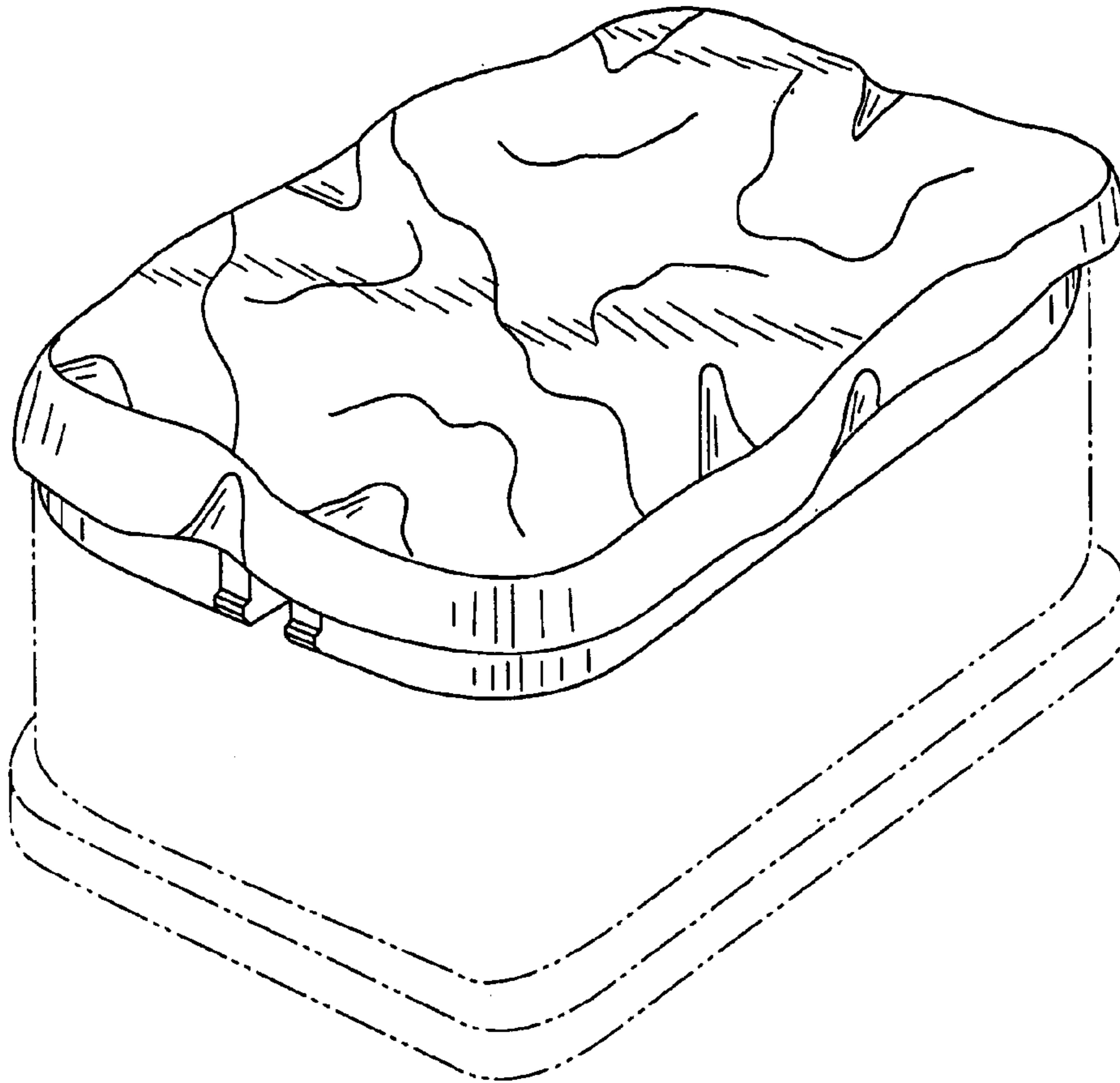
FIG. 6 is a top plan view thereof; and,

FIG. 7 is a bottom plan view thereof.

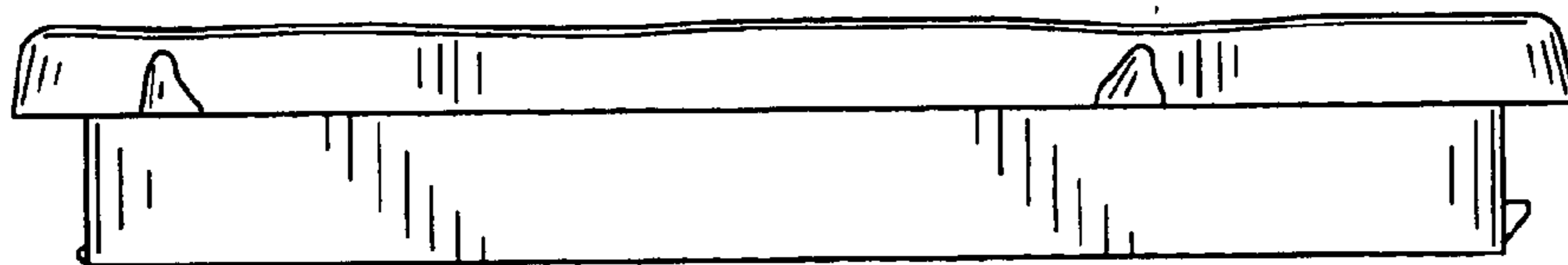
The broken lines shown in FIGS. 1 and 7 are for illustrative purposes only and form no part of the claimed design.

**1 Claim, 3 Drawing Sheets**

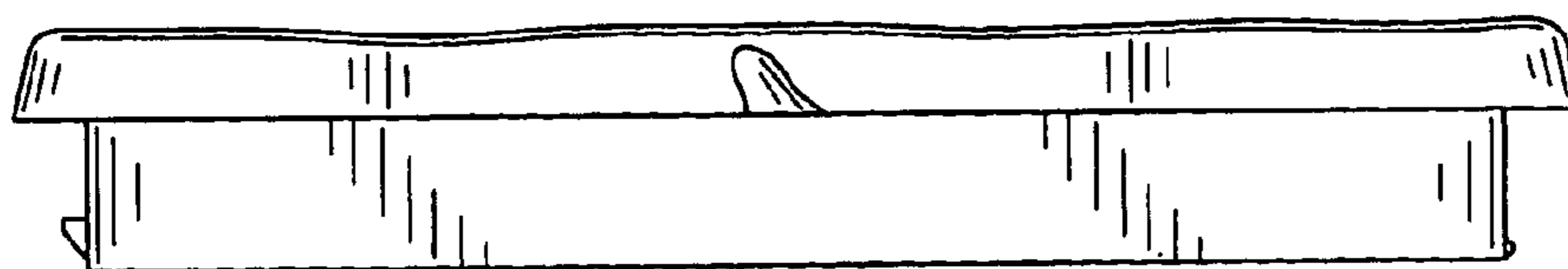




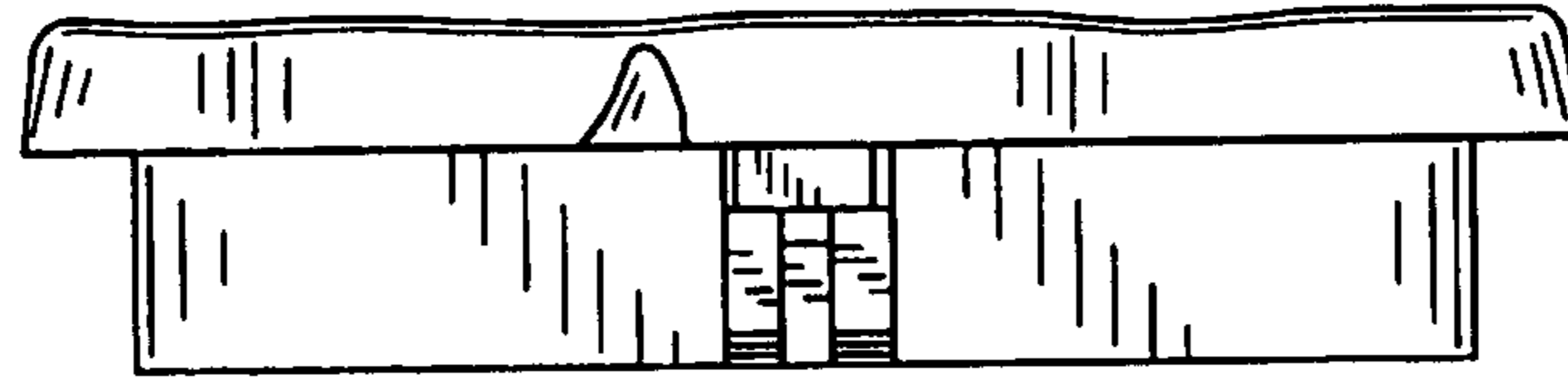
**FIG. 1**



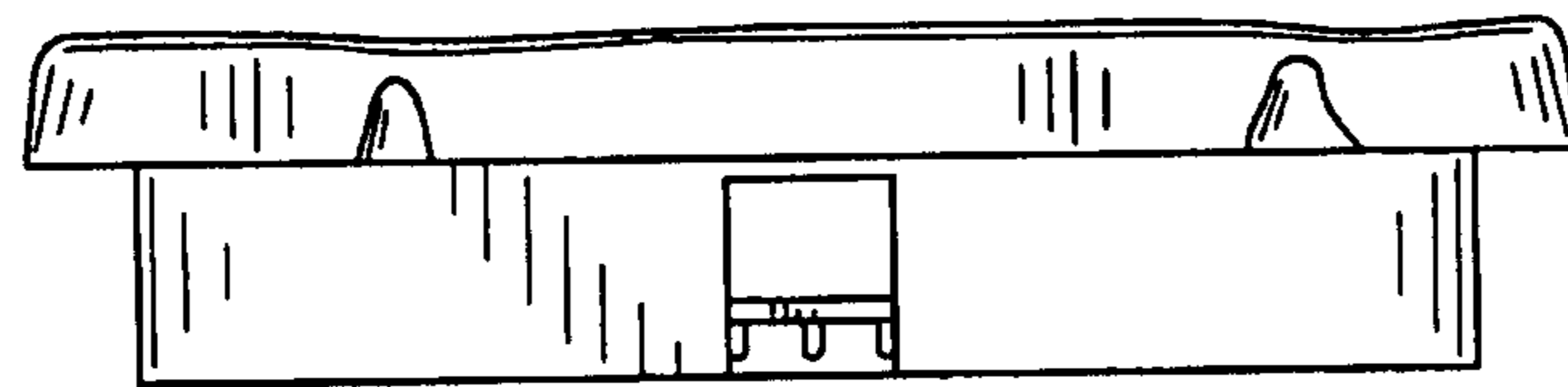
**FIG. 2**



**FIG. 3**



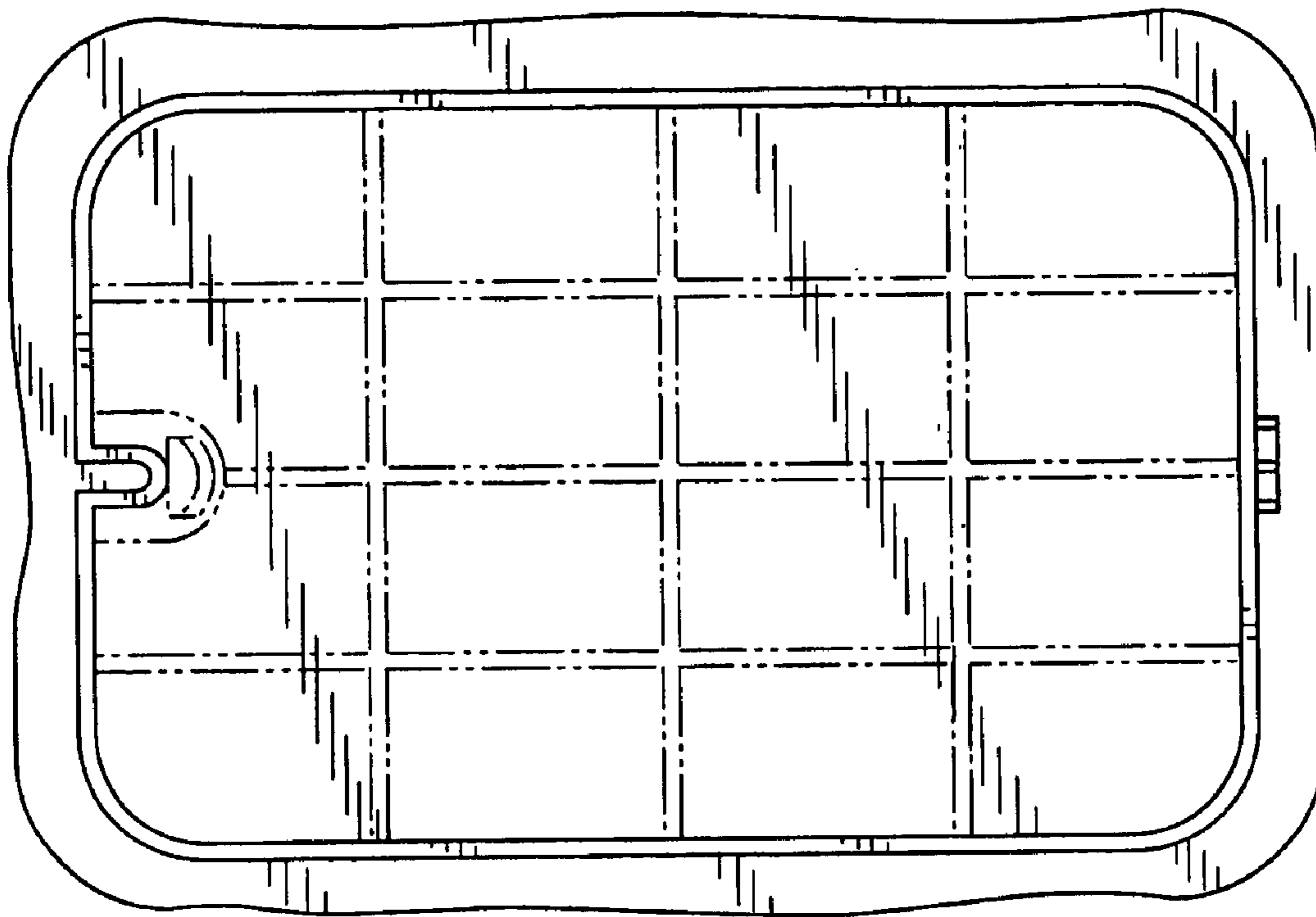
**FIG. 4**



**FIG. 5**



**FIG. 6**



**FIG. 7**