



US00D519552S

(12) **United States Design Patent**  
**Carriere et al.**

(10) **Patent No.:** **US D519,552 S**  
(45) **Date of Patent:** **\*\* Apr. 25, 2006**

(54) **PRINTER CARTRIDGE**  
(75) Inventors: **Richard L. Carriere**, Oak Creek, WI (US); **Kevin L. Wilken**, Wauwatosa, WI (US); **Mark A. Gilbertson**, Sauk City, WI (US)

(73) Assignee: **Brady Worldwide, Inc.**, Milwaukee, WI (US)

(\*\*) Term: **14 Years**

(21) Appl. No.: **29/188,050**

(22) Filed: **Aug. 12, 2003**

(51) **LOC (8) Cl.** ..... **18-02**

(52) **U.S. Cl.** ..... **D18/56**

(58) **Field of Classification Search** ..... D18/56,  
D18/43, 12, 19; 400/193, 235.5, 242  
See application file for complete search history.

(56) **References Cited**

**U.S. PATENT DOCUMENTS**

|             |   |         |                   |       |         |
|-------------|---|---------|-------------------|-------|---------|
| D188,725 S  | * | 8/1960  | Wren et al.       | ..... | D14/476 |
| D210,172 S  | * | 2/1968  | Roman et al.      | ..... | D14/475 |
| 4,391,539 A |   | 7/1983  | Connoy            |       |         |
| 4,480,936 A |   | 11/1984 | Kasun et al.      |       |         |
| 4,678,353 A |   | 7/1987  | Richardson et al. |       |         |
| 4,823,953 A |   | 4/1989  | Anderson et al.   |       |         |
| 4,844,636 A |   | 7/1989  | Paque             |       |         |
| 4,904,100 A |   | 2/1990  | Enix              |       |         |
| D318,870 S  | * | 8/1991  | Matsuoka          | ..... | D18/12  |
| D333,481 S  |   | 2/1993  | Laurent           |       |         |
| D333,482 S  | * | 2/1993  | Laurent           | ..... | D18/12  |
| 5,295,753 A |   | 3/1994  | Godo et al.       |       |         |
| D347,241 S  |   | 5/1994  | Watanabe et al.   |       |         |
| D355,671 S  |   | 2/1995  | Onumata           |       |         |
| D356,333 S  |   | 3/1995  | Pearce et al.     |       |         |
| D357,696 S  | * | 4/1995  | Lucas et al.      | ..... | D18/12  |
| D358,601 S  |   | 5/1995  | Zinsmeyer         |       |         |
| 5,435,657 A |   | 7/1995  | Pearce et al.     |       |         |
| 5,439,303 A | * | 8/1995  | Alday             | ..... | 400/242 |
| 5,500,669 A |   | 3/1996  | Yamashita et al.  |       |         |
| D372,044 S  |   | 7/1996  | Ware et al.       |       |         |
| D372,269 S  |   | 7/1996  | Miyazaki et al.   |       |         |

|              |   |         |                  |       |        |
|--------------|---|---------|------------------|-------|--------|
| 5,533,818 A  |   | 7/1996  | Bahrabadi        |       |        |
| D375,756 S   | * | 11/1996 | Murray et al.    | ..... | D18/56 |
| 5,601,375 A  |   | 2/1997  | Sims et al.      |       |        |
| D378,759 S   |   | 4/1997  | Hattori et al.   |       |        |
| 5,620,268 A  |   | 4/1997  | Yamaguchi et al. |       |        |
| D389,179 S   |   | 1/1998  | Uchiyama et al.  |       |        |
| 5,785,437 A  |   | 7/1998  | Koyama et al.    |       |        |
| D398,646 S   | * | 9/1998  | Geiger           | ..... | D19/69 |
| D403,353 S   |   | 12/1998 | Uchiyama et al.  |       |        |
| D423,566 S   |   | 4/2000  | Hosono           |       |        |
| 6,196,737 B1 |   | 3/2001  | Haug             |       |        |
| 6,332,725 B1 |   | 12/2001 | Palmer et al.    |       |        |
| 6,334,724 B1 |   | 1/2002  | Yamaguchi et al. |       |        |
| D486,853 S   | * | 2/2004  | Wilken et al.    | ..... | D18/56 |

**FOREIGN PATENT DOCUMENTS**

EP 0 661 163 A3 7/1995

\* cited by examiner

*Primary Examiner*—Louis S. Zarfes

*Assistant Examiner*—Anhdao Doan

(74) *Attorney, Agent, or Firm*—Quarles & Brady LLP

(57) **CLAIM**

The ornamental design for a printer cartridge, as shown and described.

**DESCRIPTION**

In a preferred embodiment, the nature of this product is as a cartridge for housing label media, thermal transfer ribbon, and a mechanical tensioning system primarily useful for use in a thermal printing system.

FIG. 1 is a right, lower, front perspective view of a bottom portion of a printer cartridge embodying our new design;

FIG. 2 is a front elevational view thereof;

FIG. 3 is a bottom plan view thereof;

FIG. 4 is a top plan view thereof;

FIG. 5 is a left side elevational view thereof; and,

FIG. 6 is a right side elevational view thereof.

The broken line representations of various structural elements in FIGS. 1–6 are for the purpose of illustration only, and form no part of the claimed design.

**1 Claim, 4 Drawing Sheets**

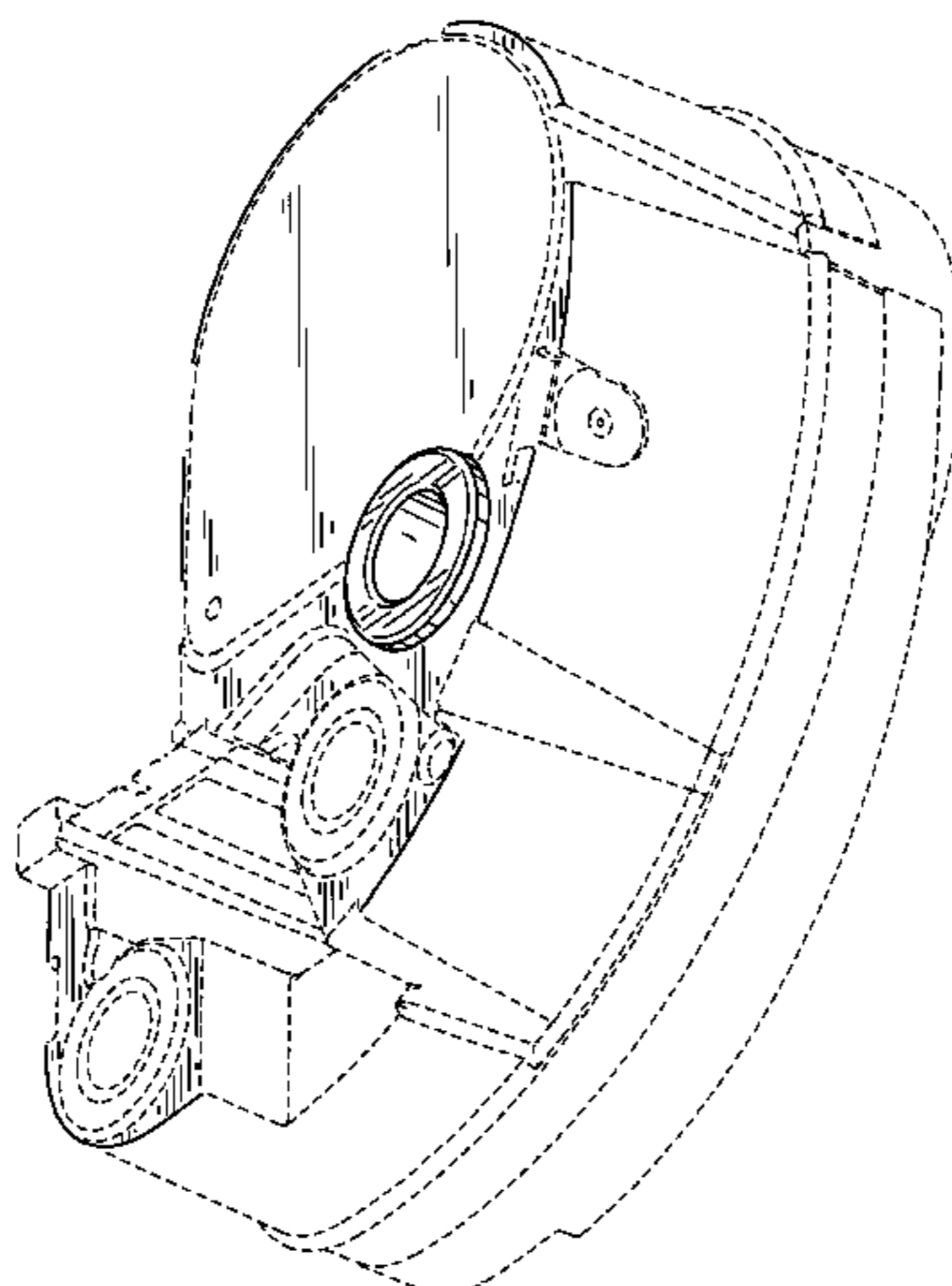

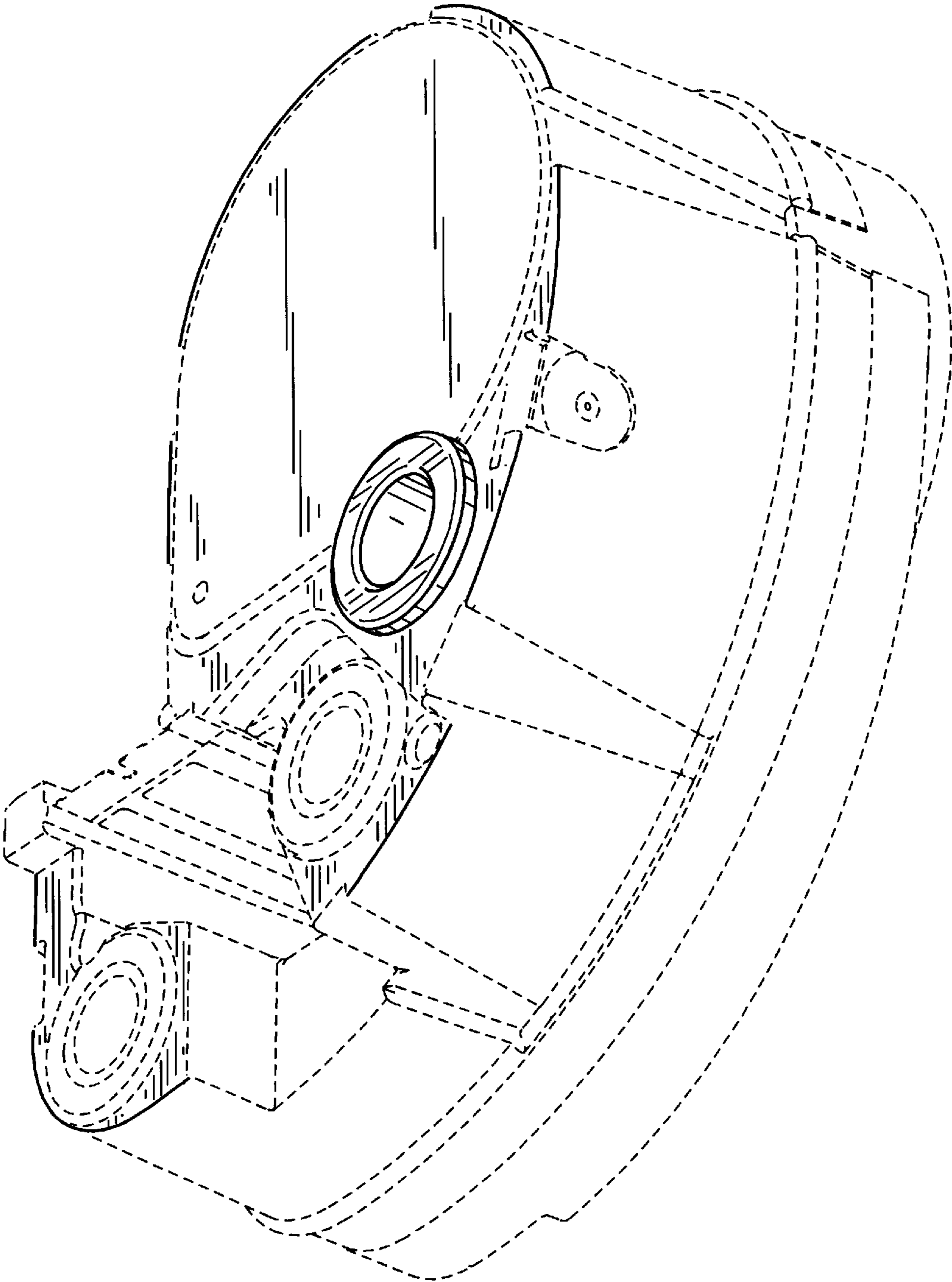

FIG. 1

FIG. 2

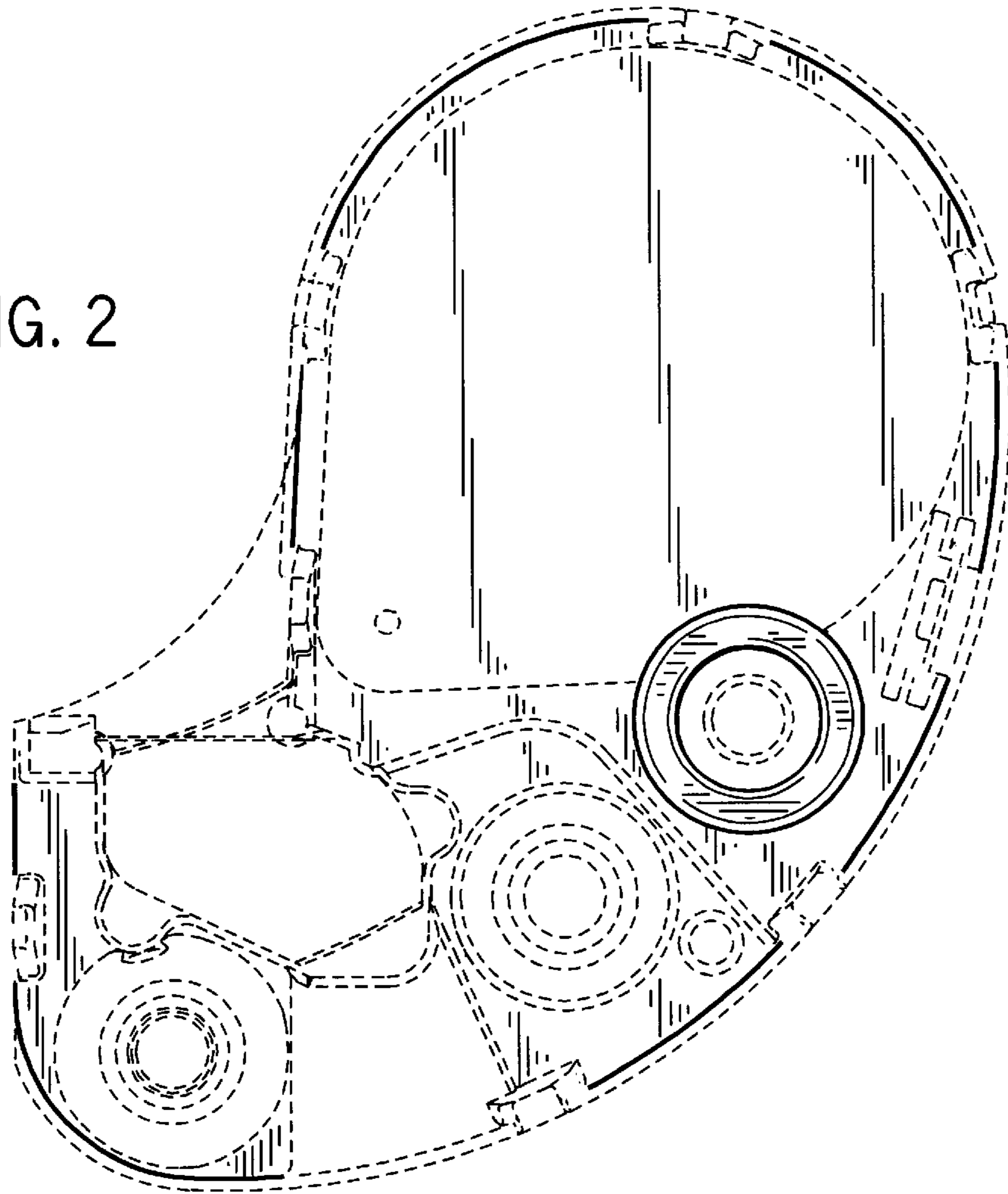
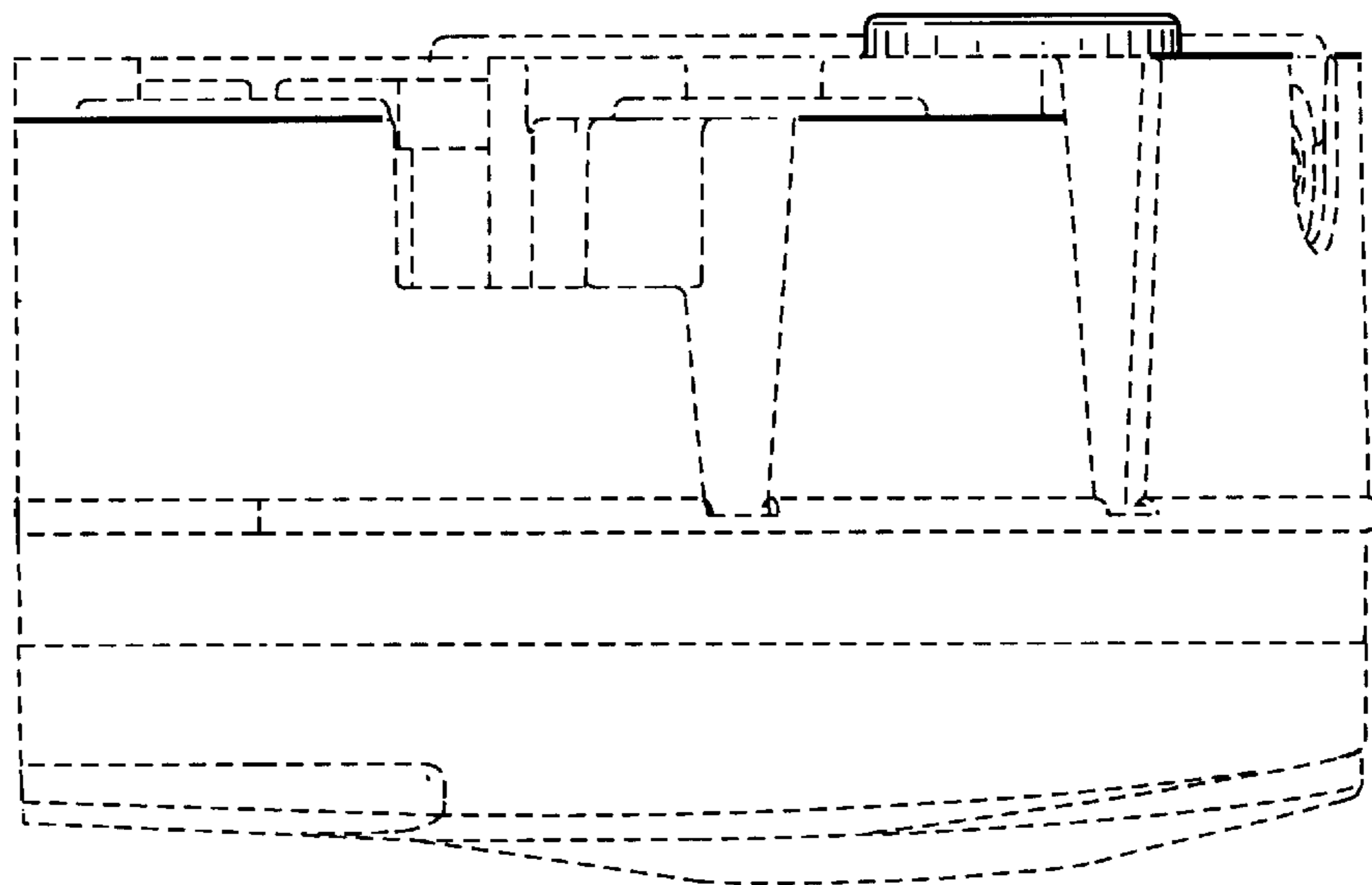

FIG. 3



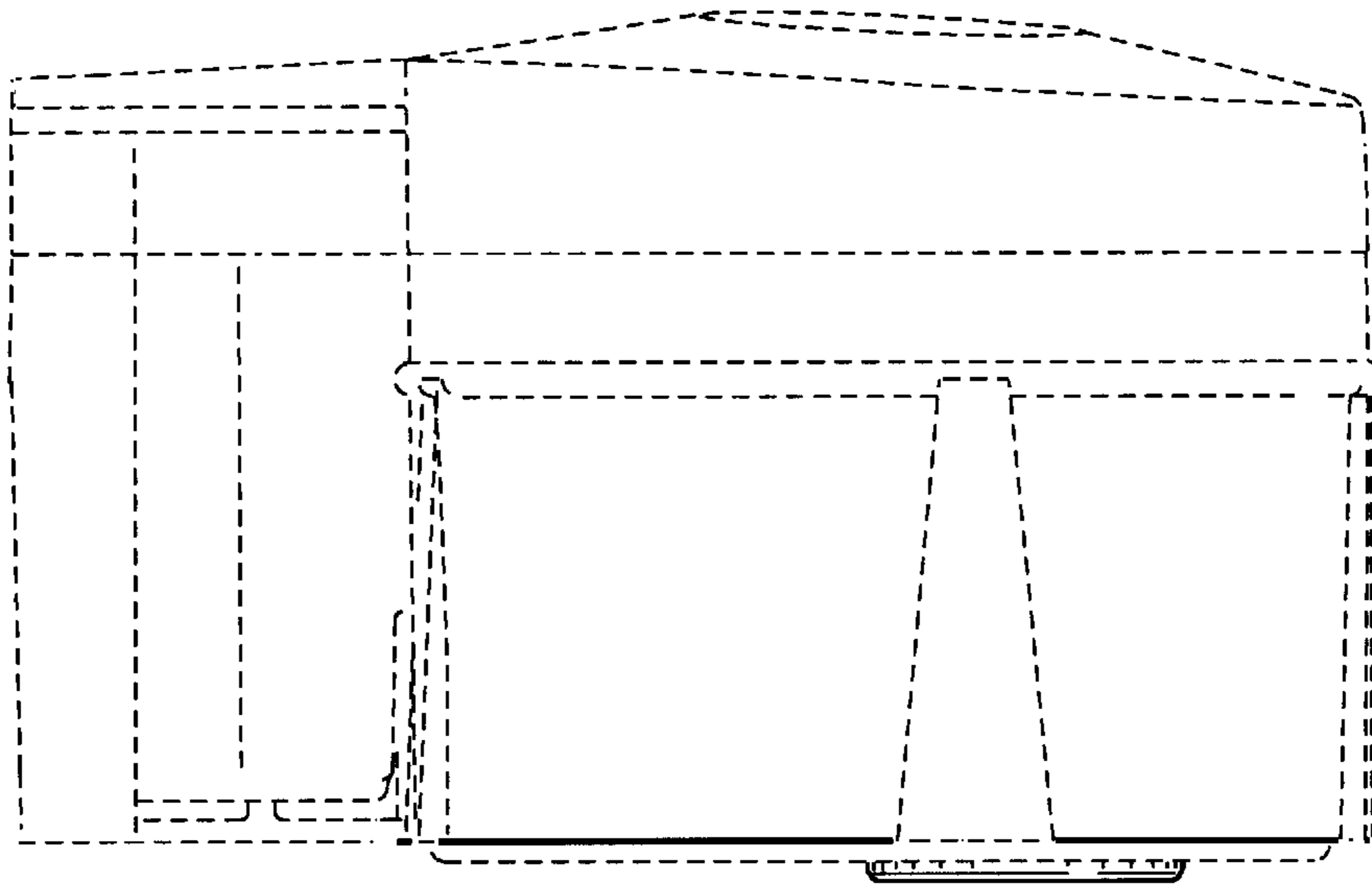
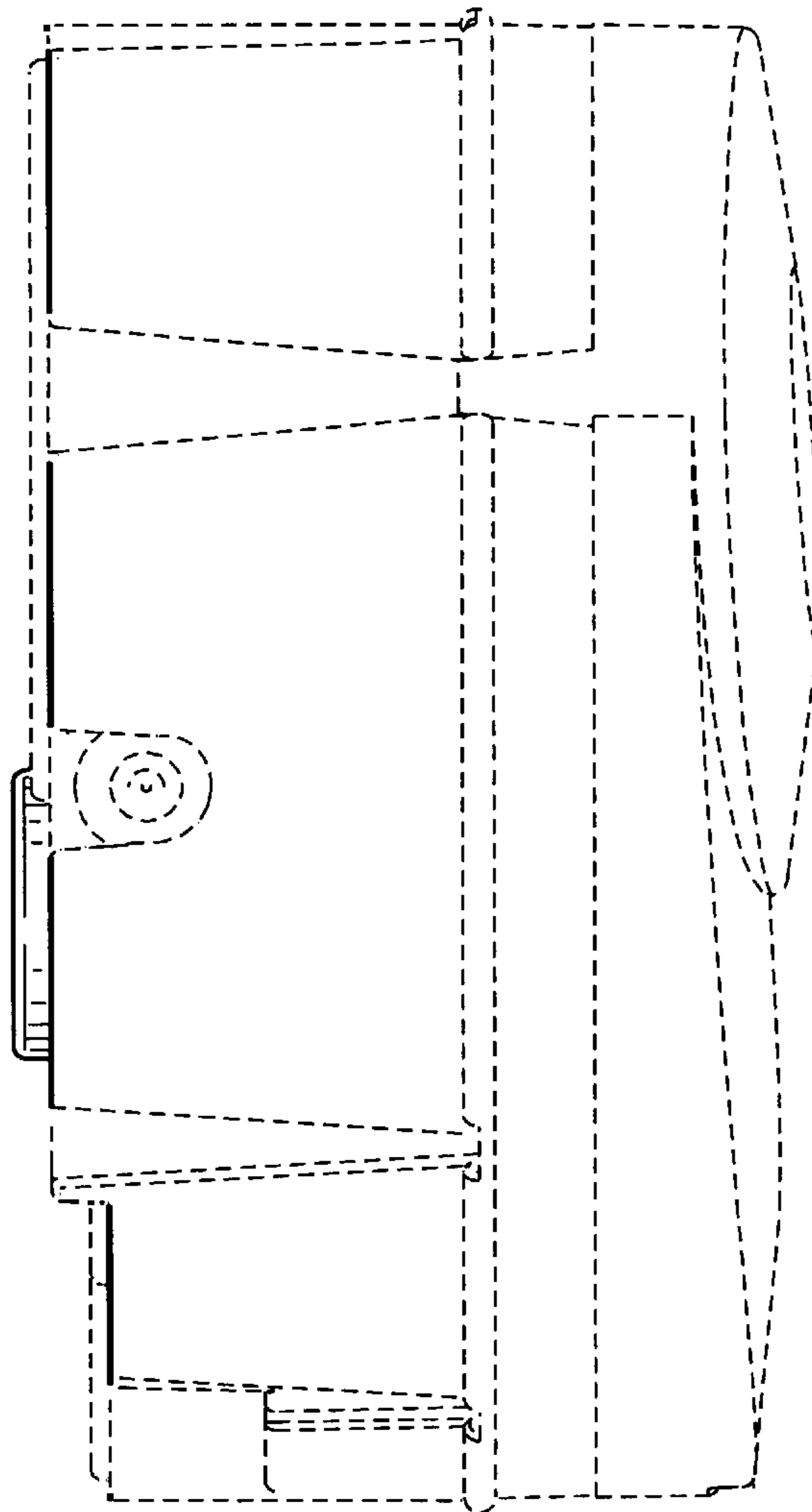

FIG. 4

FIG. 5



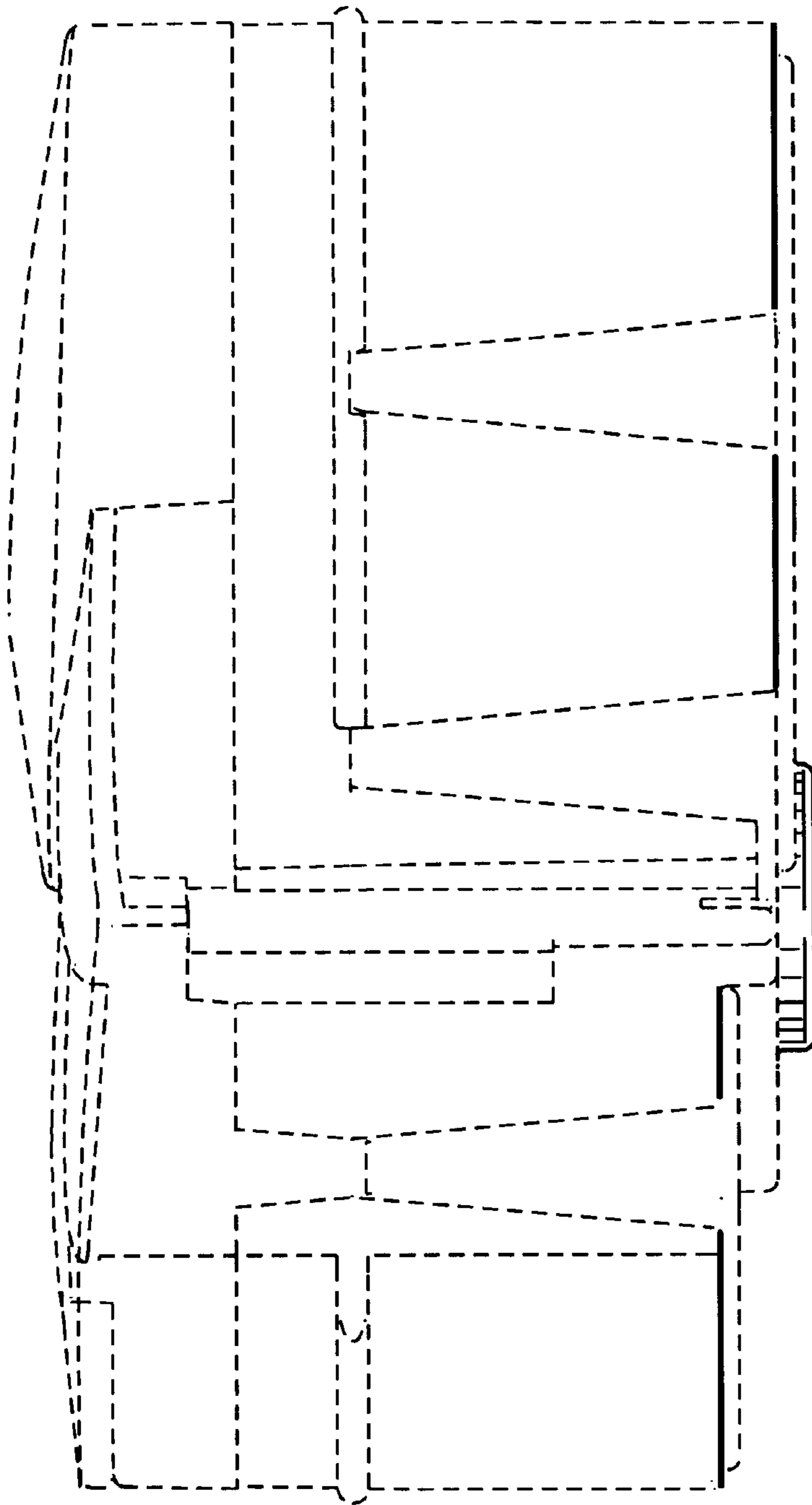

FIG. 6