



US00D519466S

(12) **United States Design Patent** (10) **Patent No.:** **US D519,466 S**
Merritt et al. (45) **Date of Patent:** **** *Apr. 25, 2006**

(54) **DIMMER SWITCH**

(75) Inventors: **John Merritt**, Woodside, NY (US);
David Ong, Jersey City, NJ (US); **Selin Glickman**, Woodbury, NY (US); **Azer Ilkhanov**, Brooklyn, NY (US); **Damon Bruccoleri**, Westbury, NY (US)

(73) Assignee: **Leviton Manufacturing Co., Inc.**, Little Neck, NY (US)

(*) Notice: This patent is subject to a terminal disclaimer.

(**) Term: **14 Years**

(21) Appl. No.: **29/207,923**

(22) Filed: **Jun. 21, 2004**

(51) **LOC (8) Cl.** **13-03**

(52) **U.S. Cl.** **D13/158; D13/171**

(58) **Field of Classification Search** D13/160, D13/162, 169, 171, 174, 158; 174/66; 200/5 A, 200/6 R, 296, 302.3, 315, 330, 525, 553
See application file for complete search history.

(56) **References Cited**

U.S. PATENT DOCUMENTS

D331,743 S	*	12/1992	Fujiyoshi	D13/169
D353,798 S	*	12/1994	Bryde et al.	D13/169
5,662,213 A	*	9/1997	Kattler et al.	200/302.3
D391,924 S	*	3/1998	Mayo et al.	D13/168
5,895,888 A	*	4/1999	Arenas et al.	174/66

5,909,087 A	*	6/1999	Bryde et al.	315/149
6,178,681 B1	*	1/2001	Caloia et al.	40/673
D439,220 S	*	3/2001	Mayo et al.	D13/125
D498,213 S	*	11/2004	Savicki et al.	D13/169
2003/0226682 A1	*	12/2003	Tufano et al.	174/66

* cited by examiner

Primary Examiner—Stella Reid

Assistant Examiner—Selina Sikder

(74) *Attorney, Agent, or Firm*—Paul J. Sutton

(57) **CLAIM**

The ornamental design for a dimmer switch, as shown and described.

DESCRIPTION

FIG. 1 is a front left perspective view illustrating our new design for a dimmer switch with the broken lines showing, for illustrative purposes only, a back plate that is not part of the claimed design;

FIG. 2 is a top view thereof with the broken lines showing, for illustrative purposes only, the back plate and housing which are not part of the claimed design;

FIG. 3 is a front view thereof with the dashed lines showing the back plate;

FIG. 4 is a right side elevational view thereof with the broken lines showing the back plate and the housing;

FIG. 5 is a left side elevational view thereof with the broken lines showing the back plate and the housing; and,

FIG. 6 is a bottom view thereof with the broken lines showing the back plate and the housing.

1 Claim, 3 Drawing Sheets

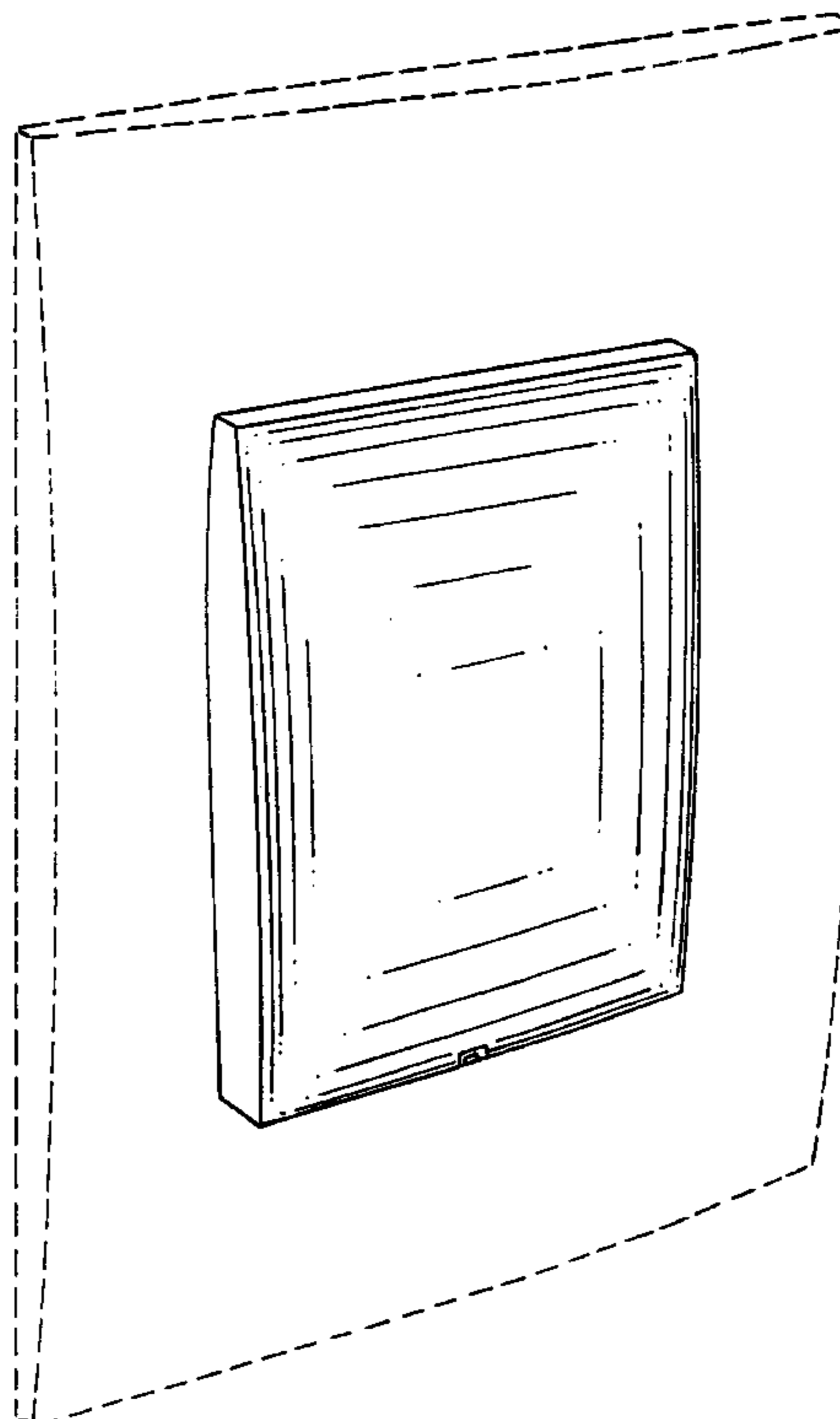

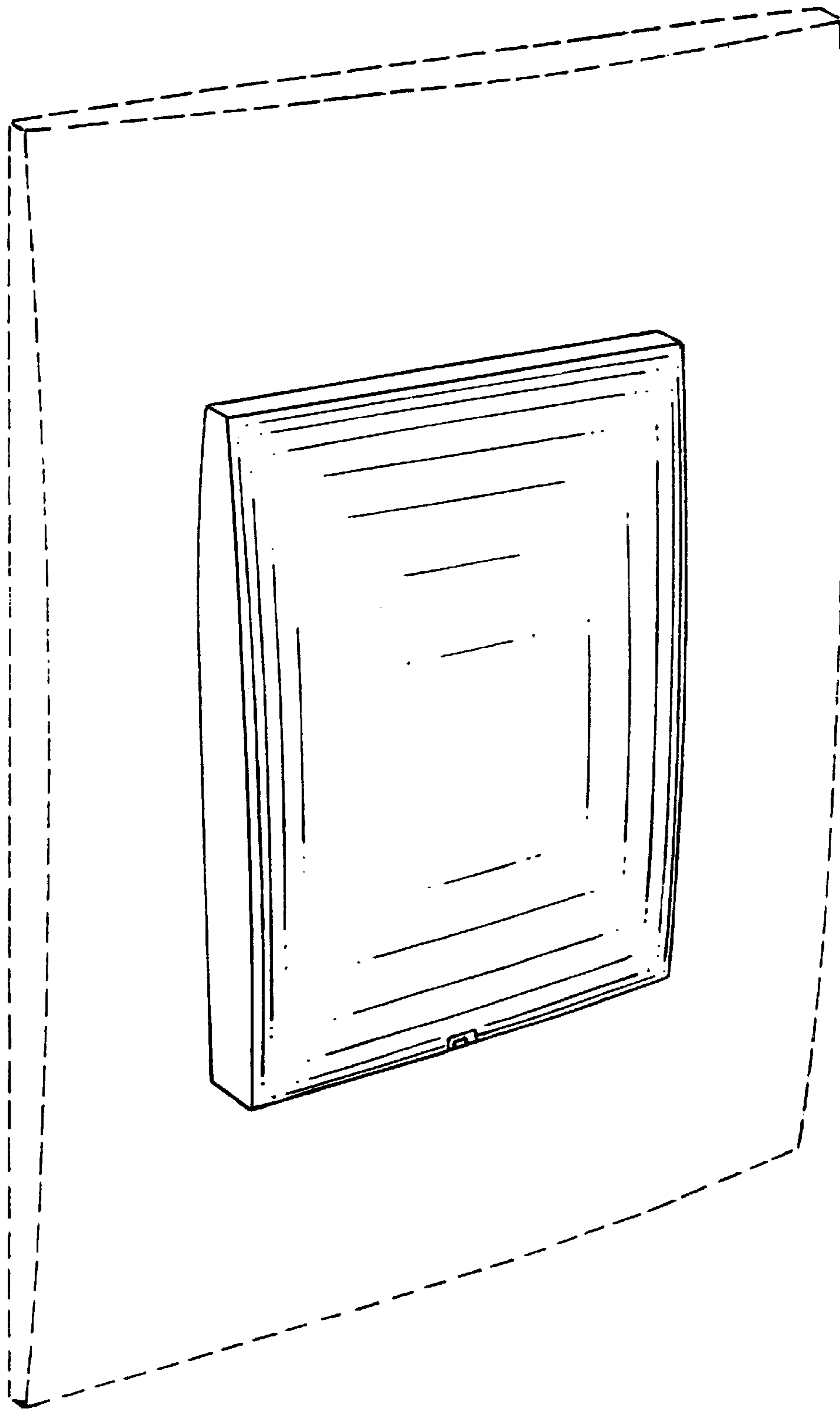

FIG. 1

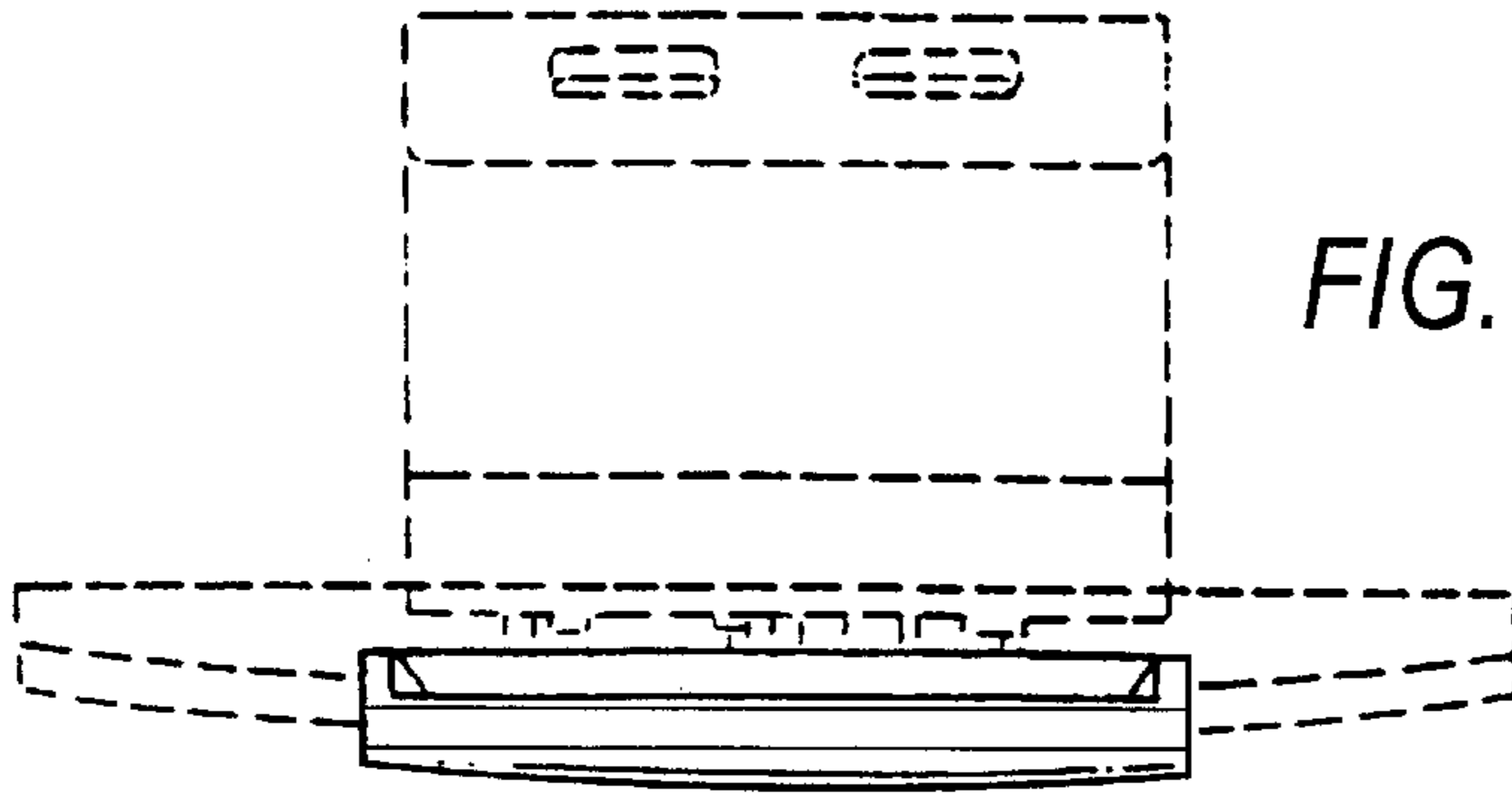

FIG. 2

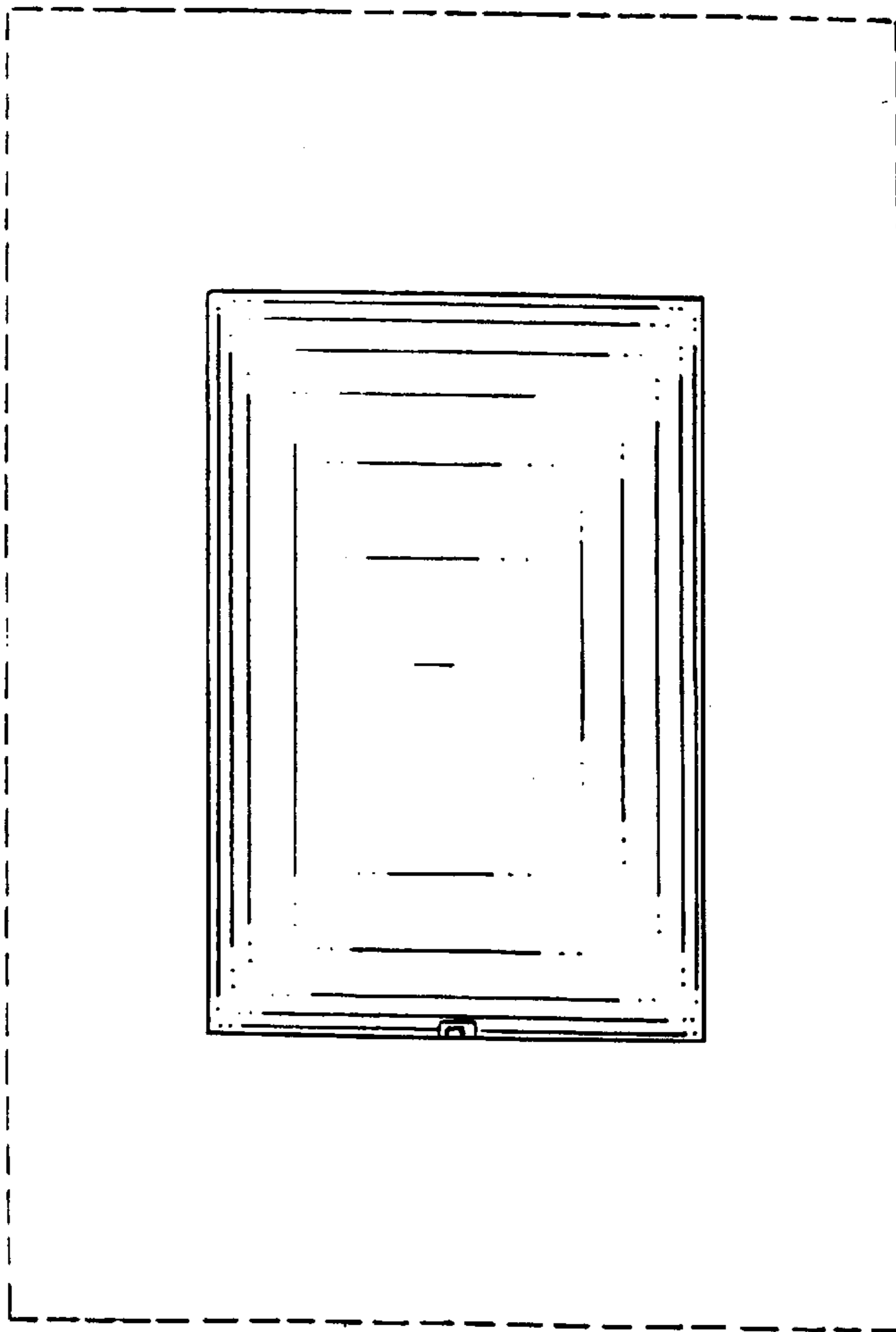

FIG. 3

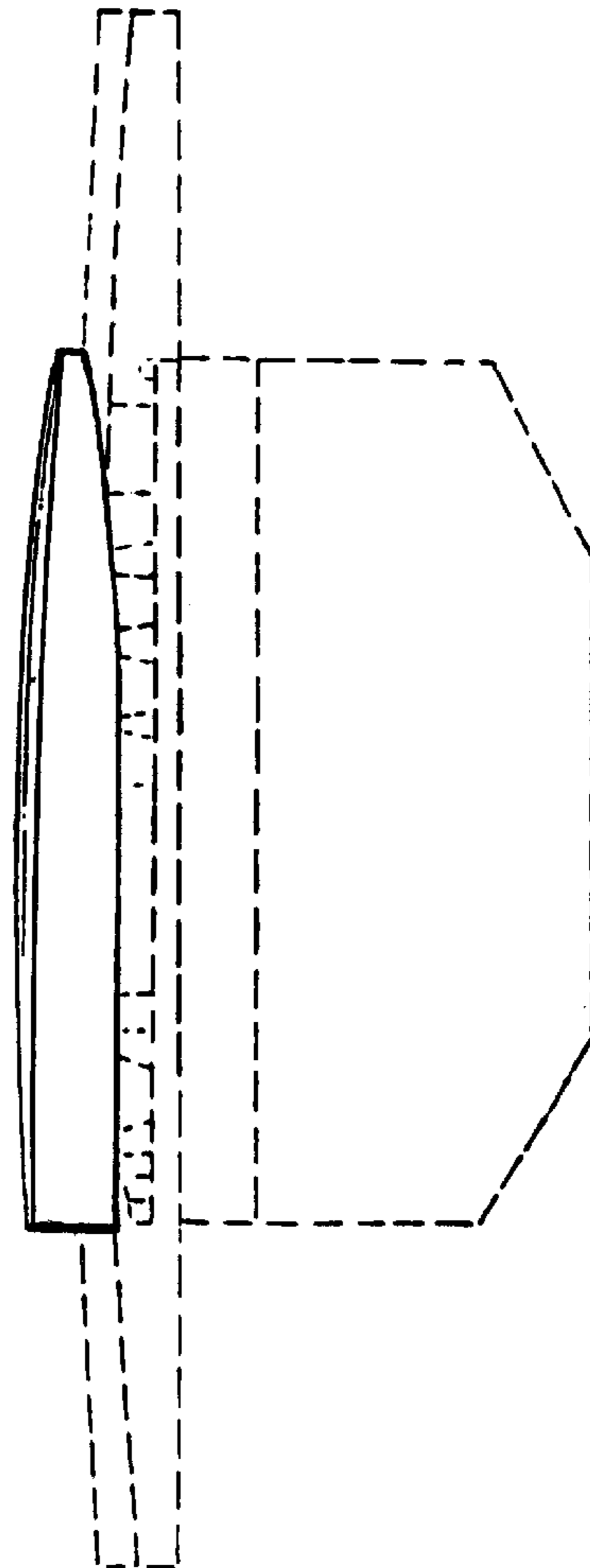

FIG. 4

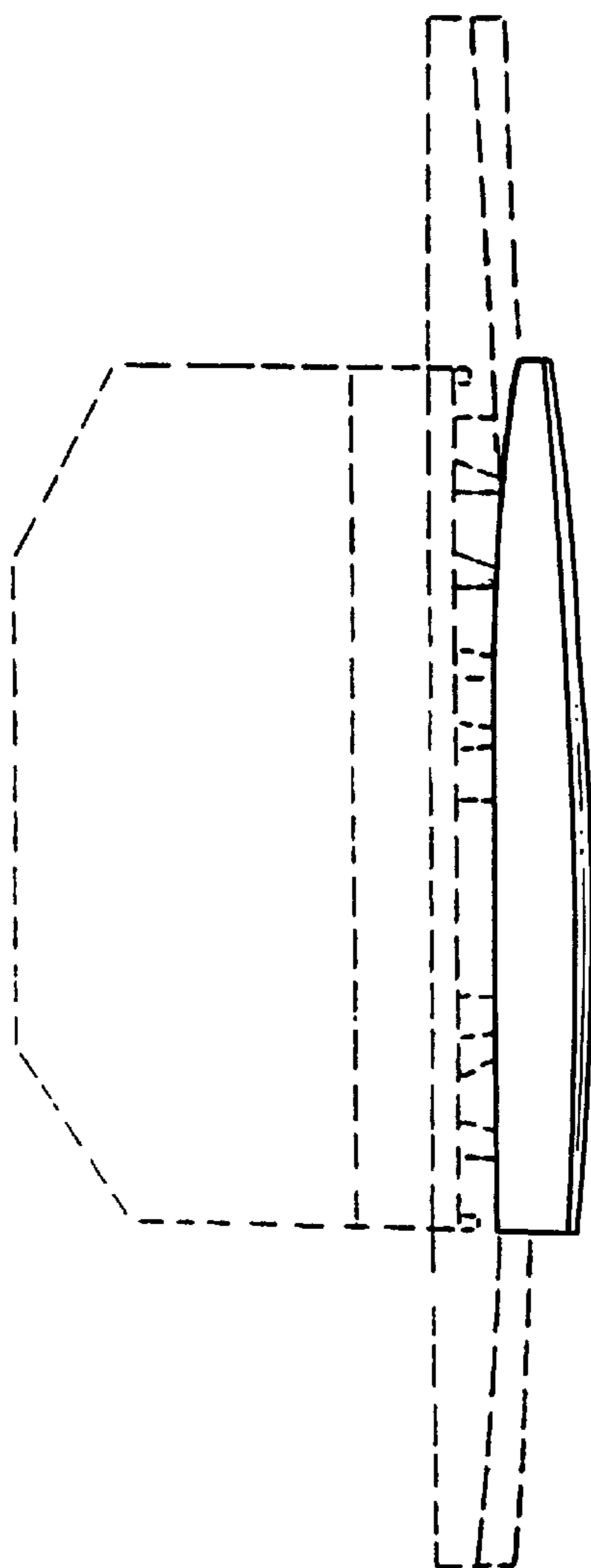

FIG. 5

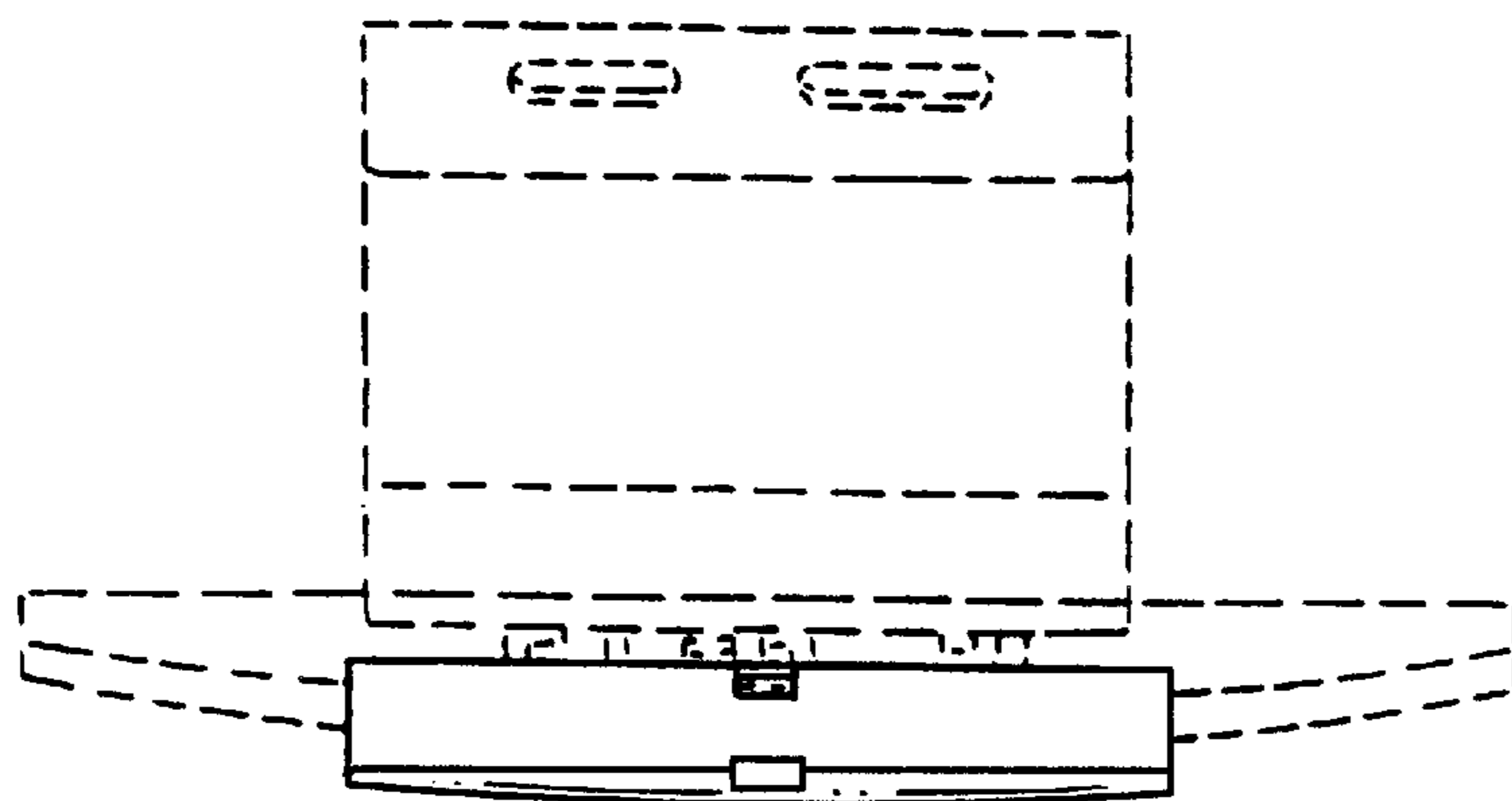

FIG. 6