

US00D519442S

(12) **United States Design Patent**
Sakaguchi et al.

(10) **Patent No.:** **US D519,442 S**

(45) **Date of Patent:** **** Apr. 25, 2006**

(54) **TIRE TREAD**

(75) Inventors: **Tetsuya Sakaguchi**, Hyogo (JP);
Shintaro Tomita, Osaka (JP)

(73) Assignee: **The Goodyear Tire & Rubber Company**, Akron, OH (US)

(**) Term: **14 Years**

(21) Appl. No.: **29/223,535**

(22) Filed: **Feb. 15, 2005**

(30) **Foreign Application Priority Data**

Sep. 15, 2004 (JP) 2004-027983

(51) **LOC (8) Cl.** **12-15**

(52) **U.S. Cl.** **D12/519**

(58) **Field of Classification Search** D12/515,
D12/517, 518, 519, 520, 521, 522, 523, 524,
D12/531, 532; 152/209.1, 209.8, 209.9, 209.13,
152/455

See application file for complete search history.

(56) **References Cited**

U.S. PATENT DOCUMENTS

- D341,804 S * 11/1993 Lassan D12/519
- D365,054 S * 12/1995 Faulk D12/519
- D365,789 S * 1/1996 Lassan et al. D12/519
- D460,402 S 7/2002 Ishida et al. D12/523

- D490,045 S 5/2004 Delu et al. D12/519
- D490,047 S 5/2004 Heinen et al. D12/524
- D490,048 S 5/2004 Heinen et al. D12/524
- D490,049 S 5/2004 Heinen et al. D12/524

* cited by examiner

Primary Examiner—Robert M. Spear

(74) *Attorney, Agent, or Firm*—Richard B. O’Planick

(57) **CLAIM**

The ornamental Design for a tire tread, as shown and described.

DESCRIPTION

FIG. 1 is a perspective view of a tire tread showing our new design, it being understood that the pattern repeats uniformly throughout the circumference of the tread;

FIG. 2 is a front elevational view thereof;

FIG. 3 is a right side elevational view thereof;

FIG. 4 is a left side elevational view thereof; and,

FIG. 5 is an enlarged fragmentary front elevational view thereof.

In the drawings, the broken lines defining the sidewall, inner bead and the peripheral boundary between the tire tread and the sidewall are for illustrative purposes only and form no part of the claimed design.

The dark stippled surface shading represents the recessed portion of the tread grooves, having the depth shown at the top and bottom of FIG. 2.

1 Claim, 5 Drawing Sheets

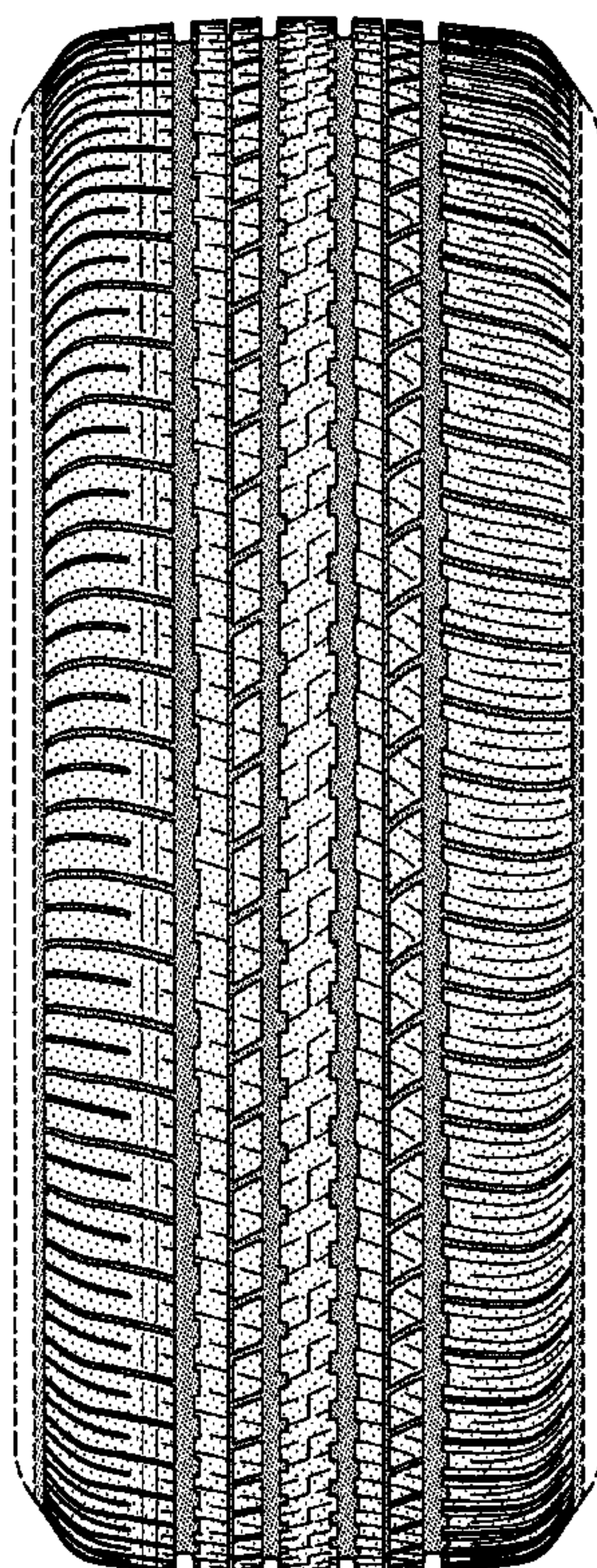

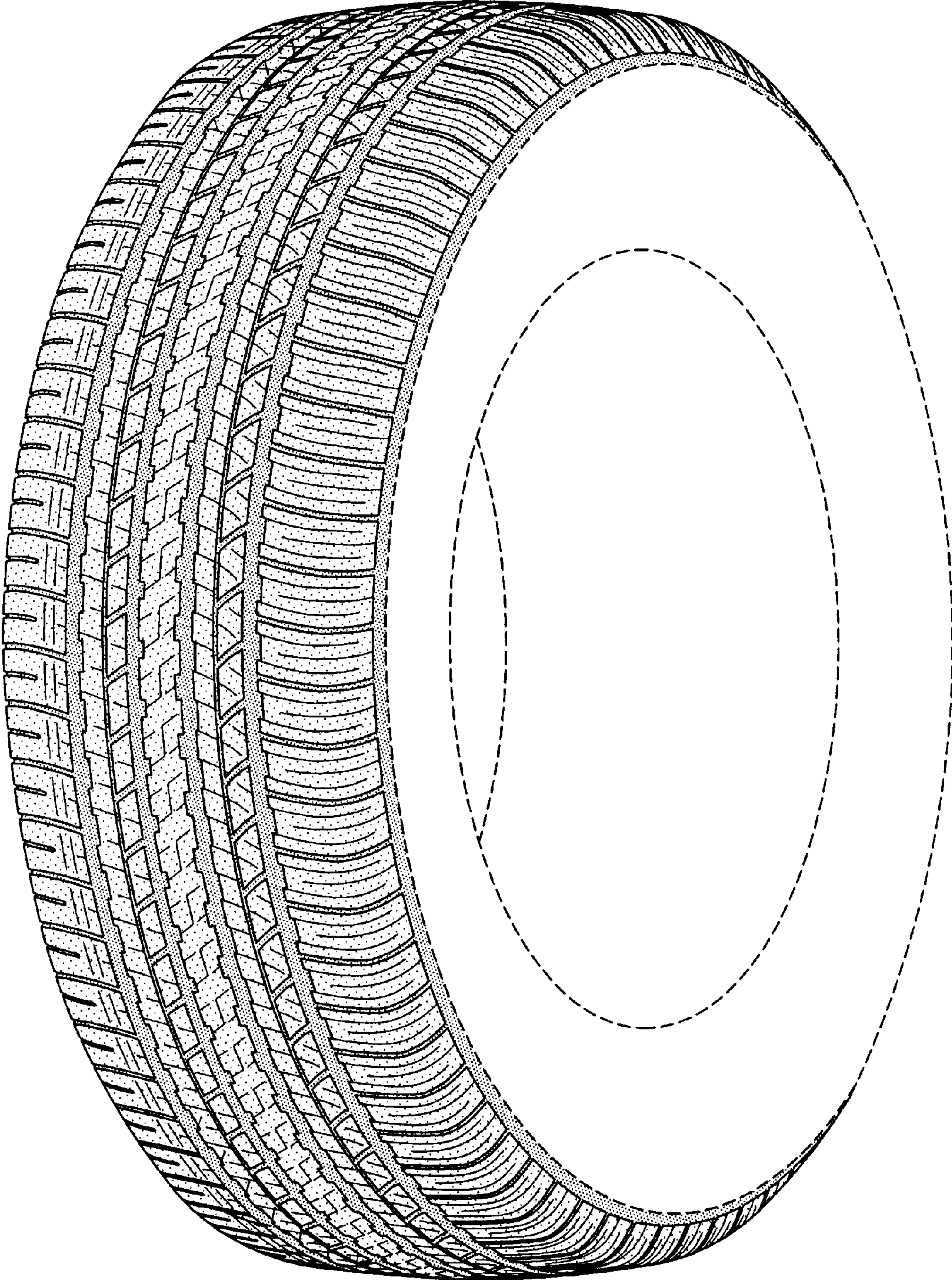

FIG-1

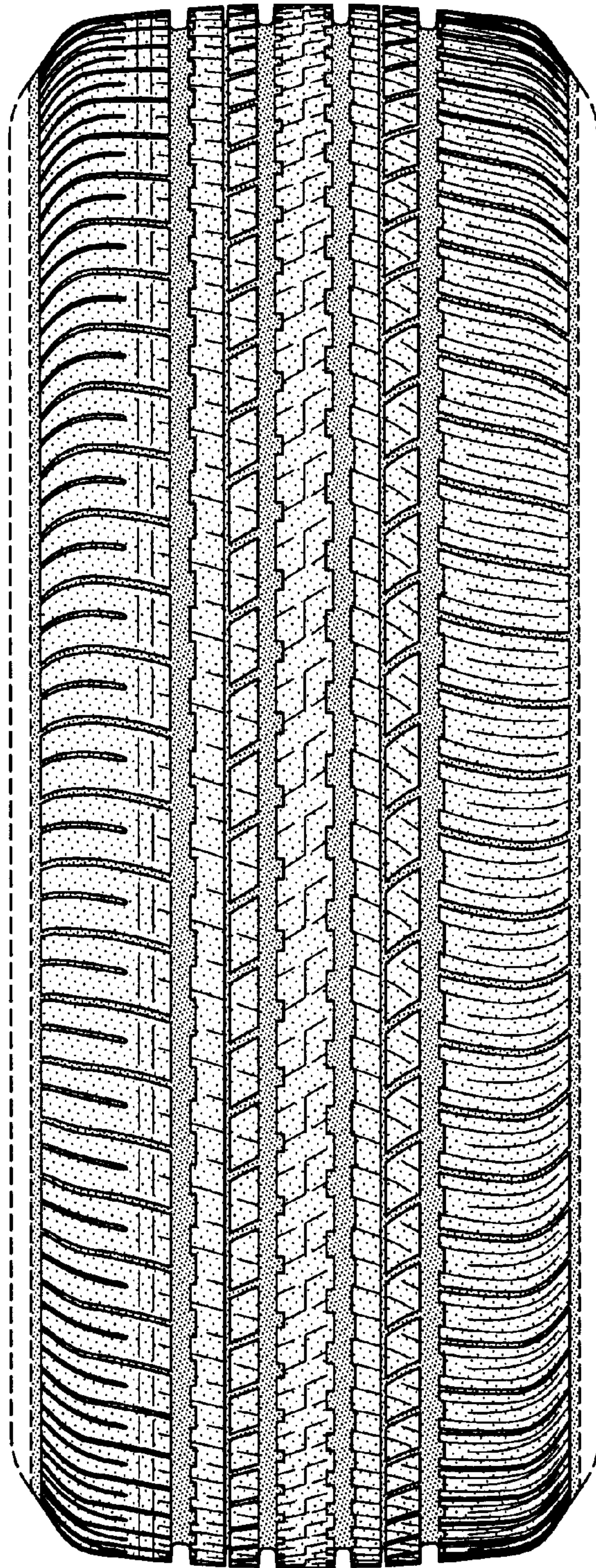

FIG-2

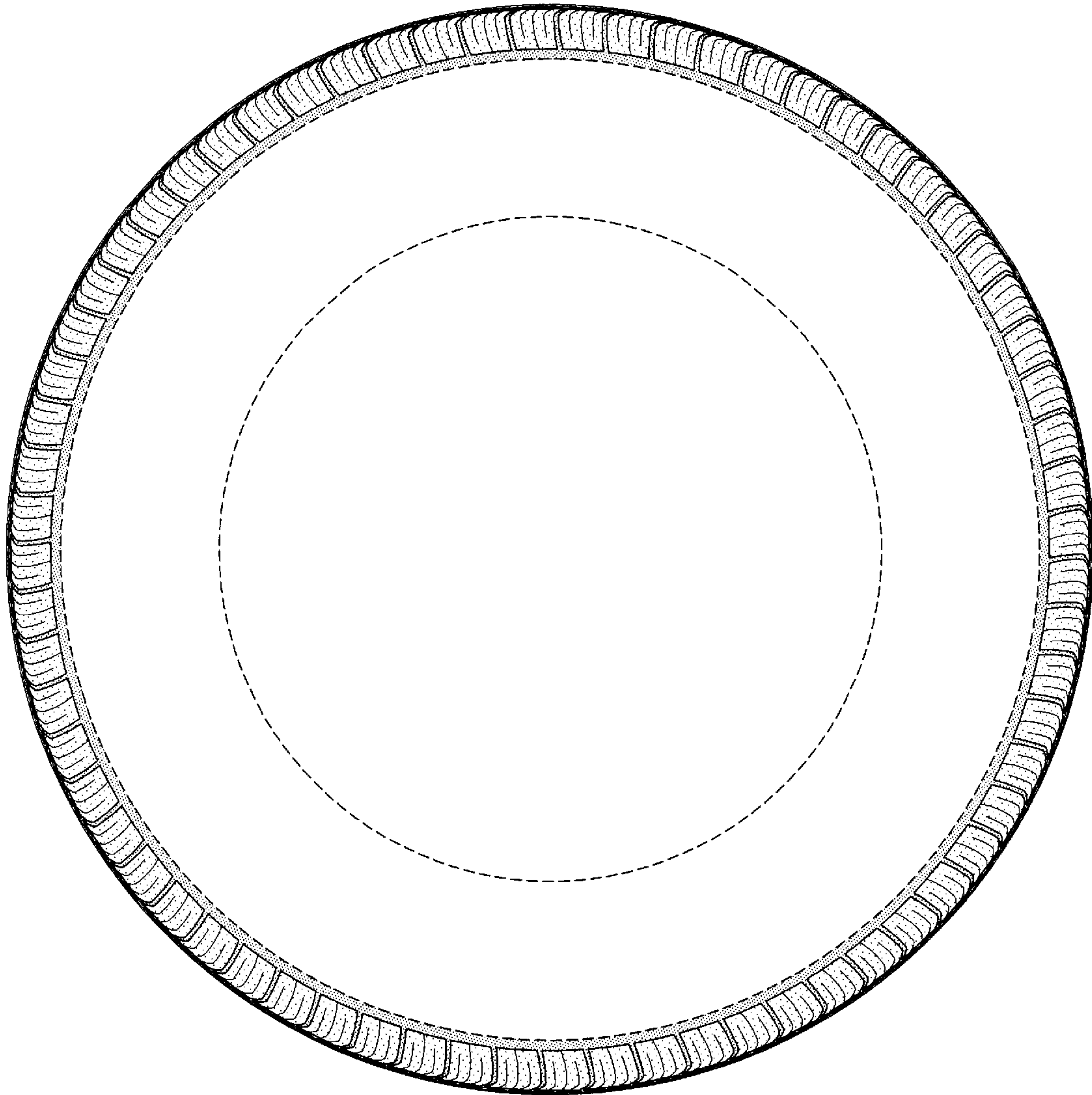

FIG-3

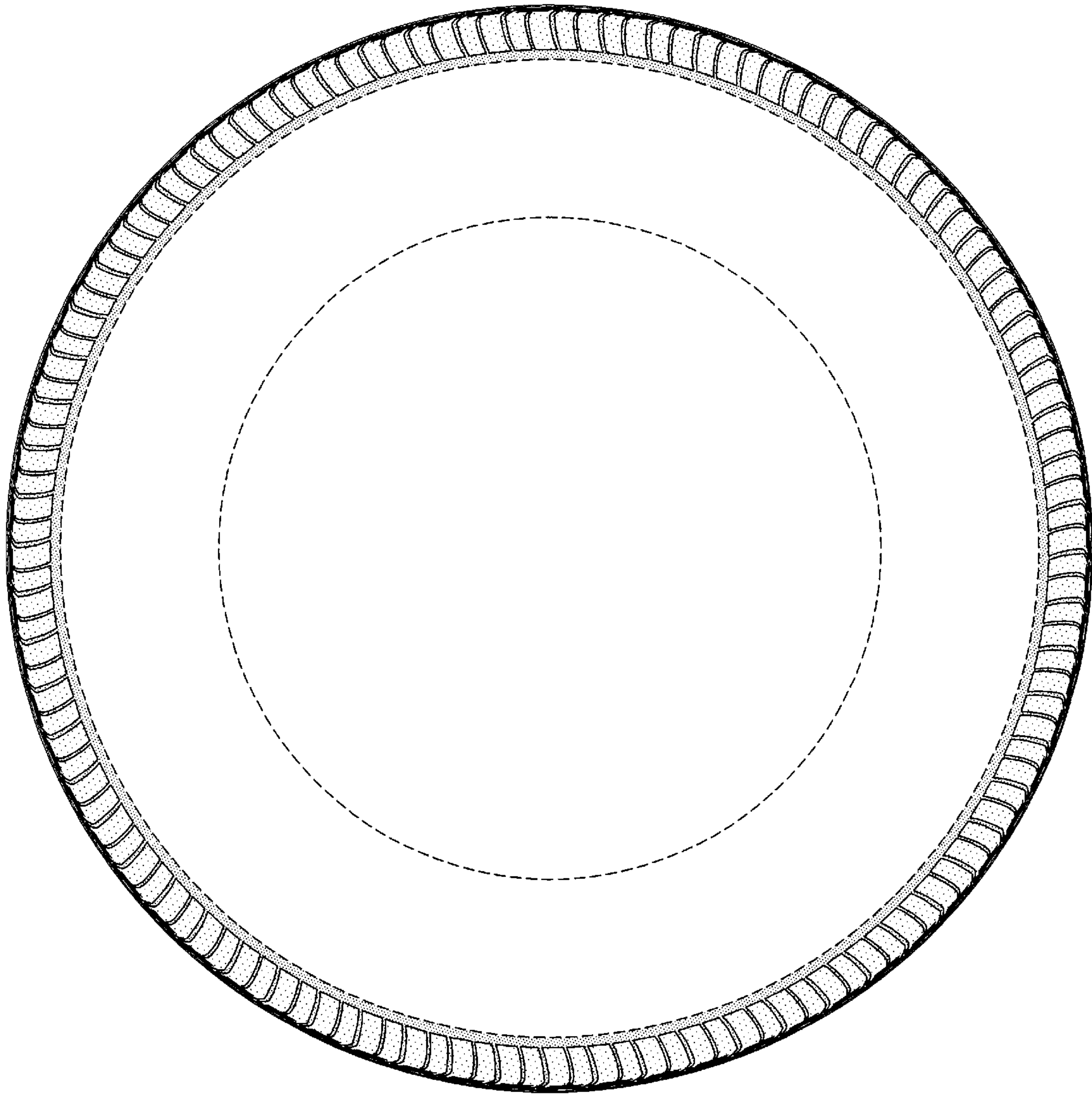

FIG-4

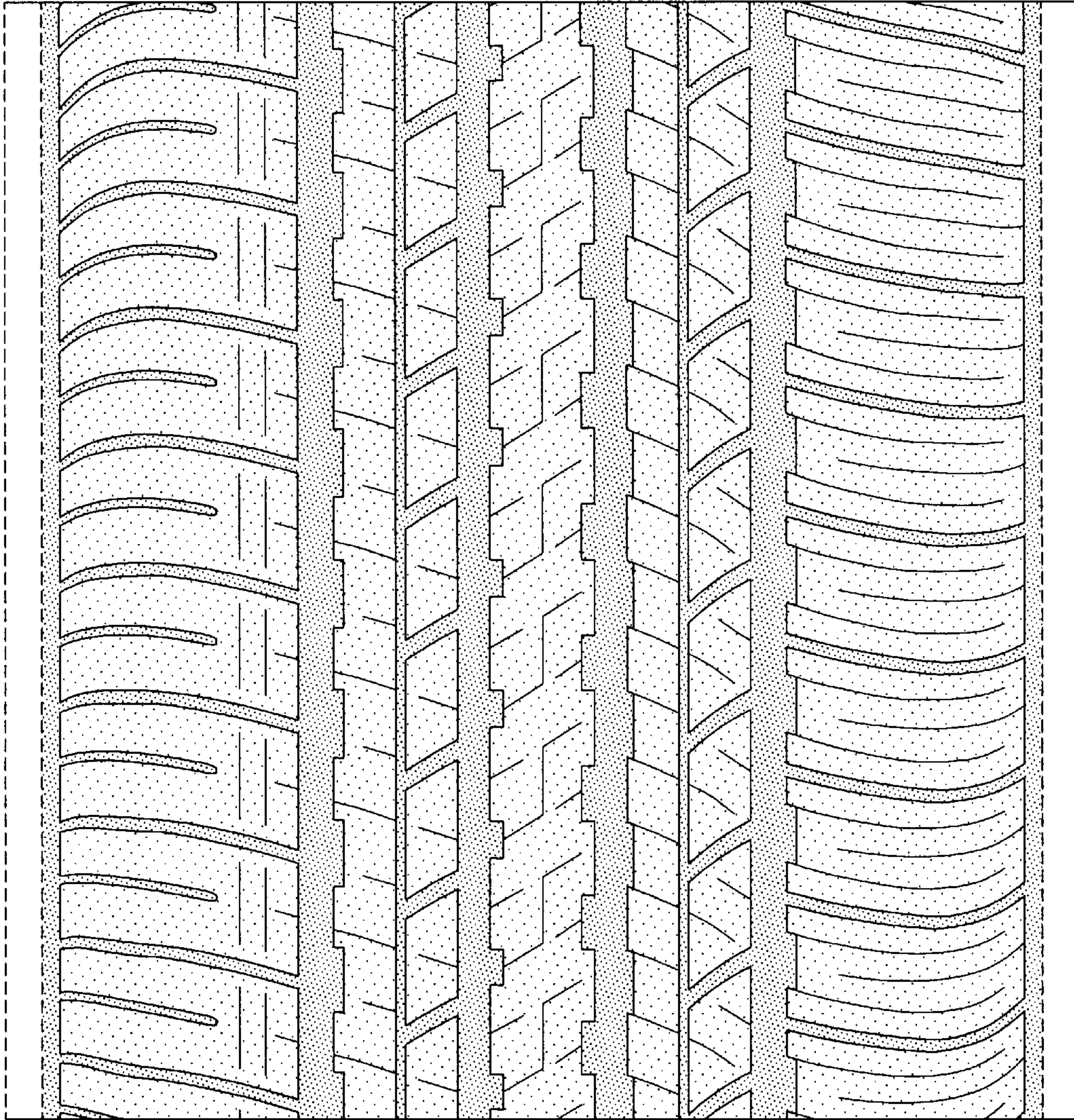

FIG-5