

US00D519429S

(12) **United States Design Patent**  
**Miyashita**

(10) **Patent No.:** **US D519,429 S**

(45) **Date of Patent:** **\*\* Apr. 25, 2006**

(54) **DOOR LINING FOR AUTOMOBILE**

(75) Inventor: **Tatsuki Miyashita, Wako (JP)**

(73) Assignee: **Honda Motor Co., Ltd., Tokyo (JP)**

(\*\*) Term: **14 Years**

(21) Appl. No.: **29/236,382**

(22) Filed: **Aug. 16, 2005**

(30) **Foreign Application Priority Data**

Feb. 18, 2005 (JP) ..... 2005-004519

(51) **LOC (8) Cl.** ..... **12-08**

(52) **U.S. Cl.** ..... **D12/195**

(58) **Field of Classification Search** ..... D12/195,  
D12/190; 49/501-502; 296/37.1, 37.13, 149,  
296/153, 146.1

See application file for complete search history.

(56) **References Cited**

**U.S. PATENT DOCUMENTS**

- D382,528 S \* 8/1997 Hellhake et al. .... D12/195
- D411,157 S \* 6/1999 Sacco et al. .... D12/195
- D415,461 S \* 10/1999 Sacco et al. .... D12/195

- D435,003 S \* 12/2000 Tsay ..... D12/195
- D458,883 S \* 6/2002 Tsay et al. .... D12/195
- D463,343 S \* 9/2002 Siegert ..... D12/195
- D467,211 S \* 12/2002 Pfeiffer et al. .... D12/195
- D493,399 S \* 7/2004 Schowalter et al. .... D12/195
- D497,337 S \* 10/2004 Takagi et al. .... D12/195

\* cited by examiner

*Primary Examiner*—Stacia Cadmus

(74) *Attorney, Agent, or Firm*—Sughrue Mion, PLLC

(57) **CLAIM**

The ornamental design for a door lining for automobile, as shown and described.

**DESCRIPTION**

FIG. 1 is a perspective view of a door lining for automobile. FIG. 2 is a front elevation view thereof. FIG. 3 is a top plan view thereof. FIG. 4 is a bottom plan view thereof. FIG. 5 is a right side elevation view thereof; and, FIG. 6 is a left side elevation view thereof. The portion of the article shown in broken lines is for illustrative purpose only and forms no part of the claimed design.

**1 Claim, 6 Drawing Sheets**

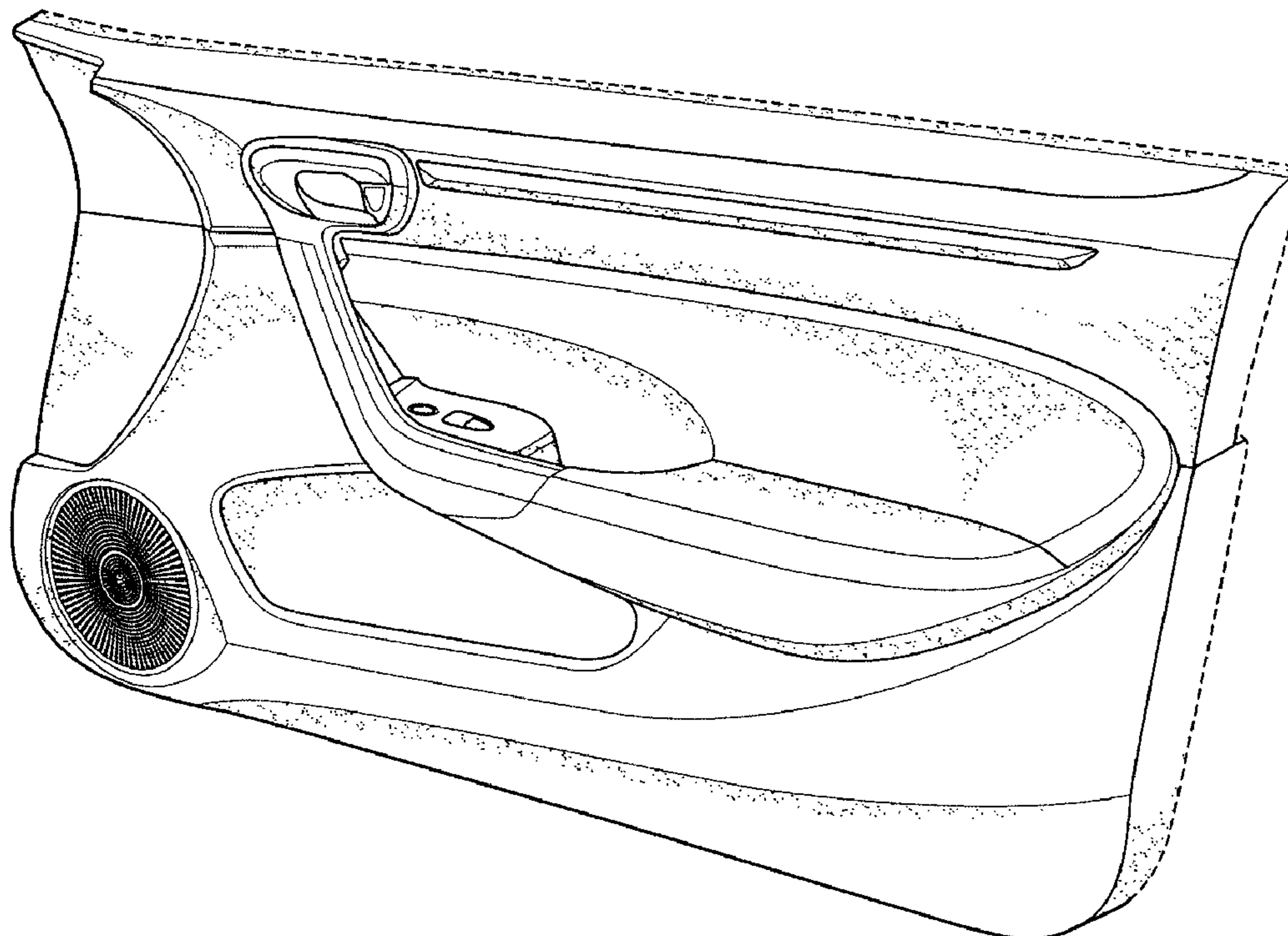

FIG. 1

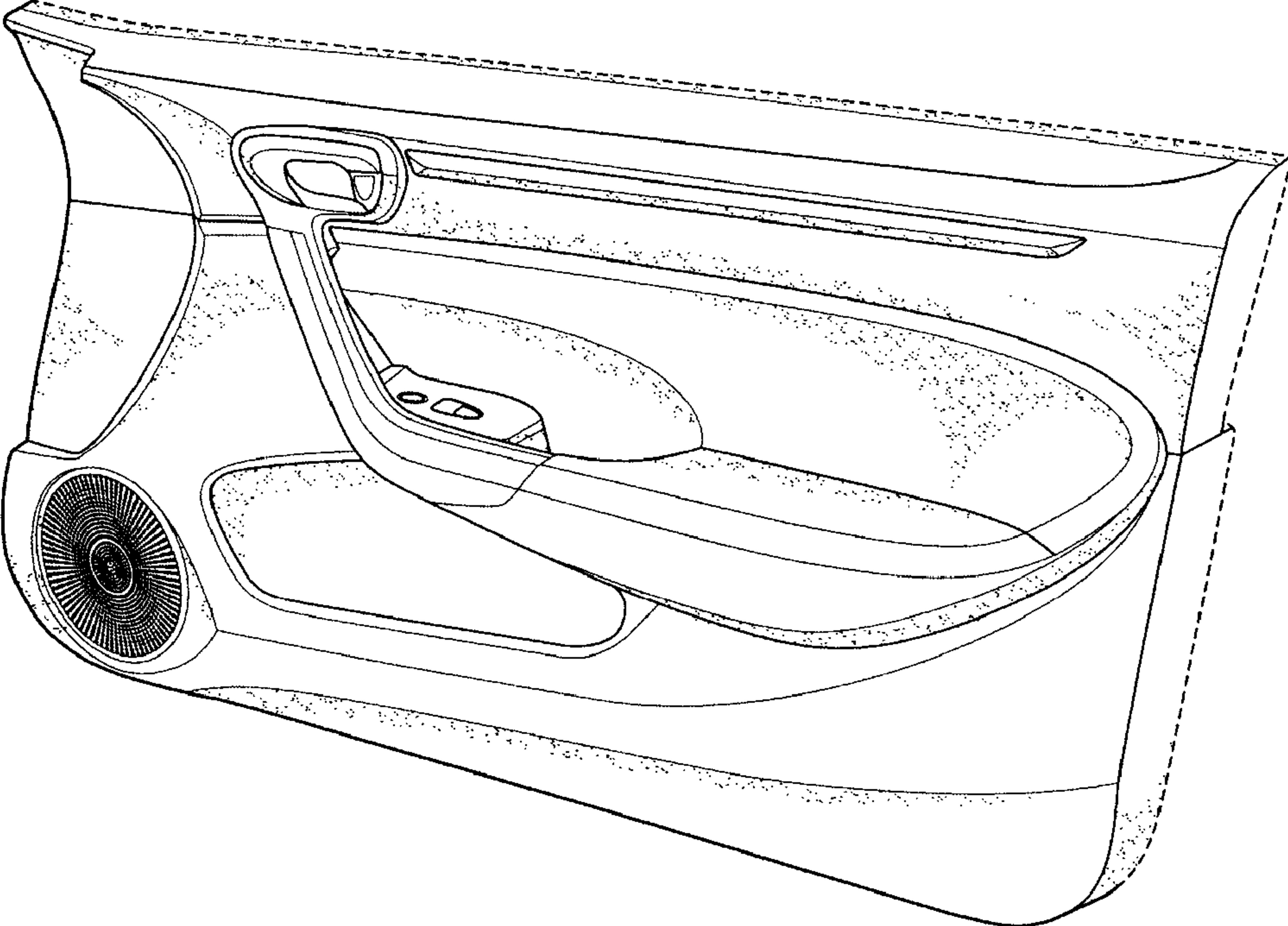

FIG. 2

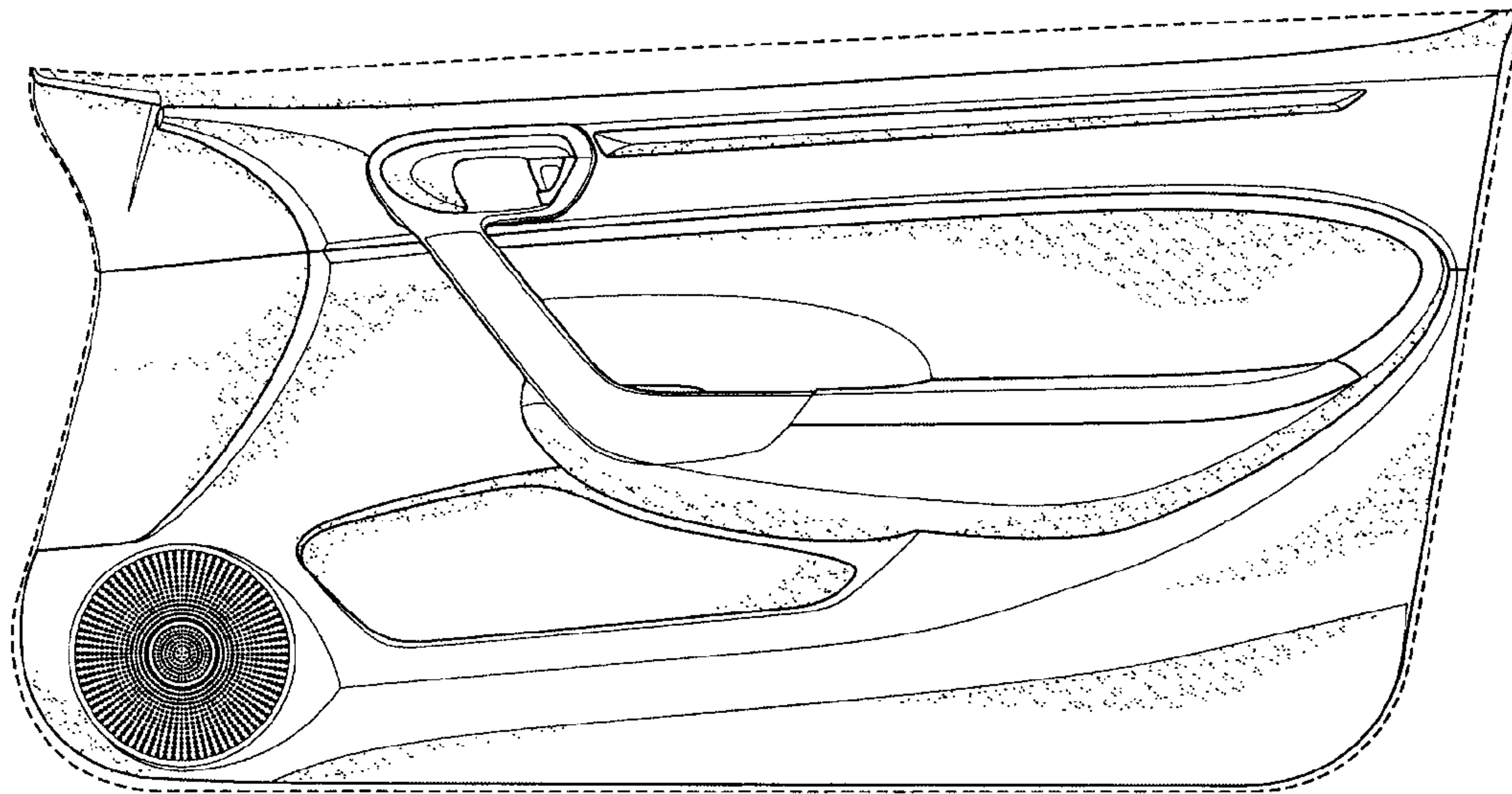

FIG. 3

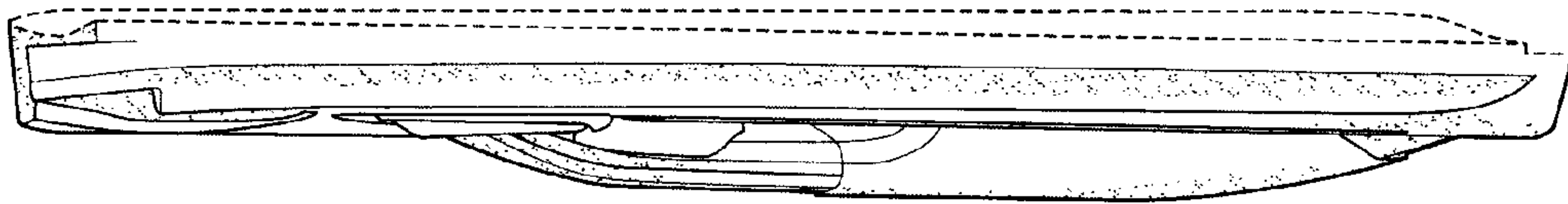

FIG. 4

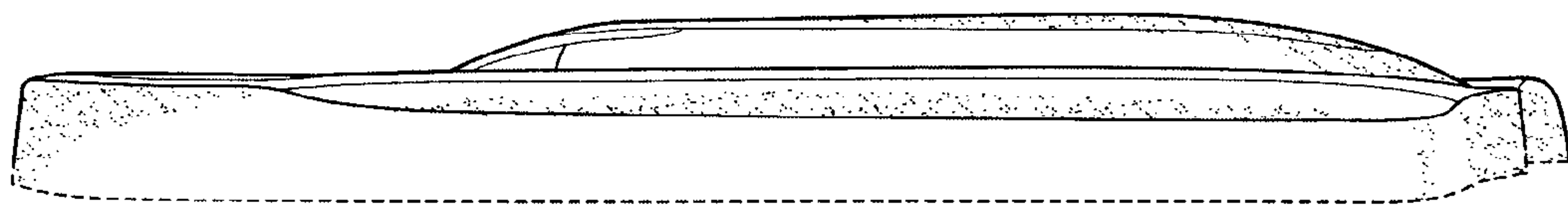
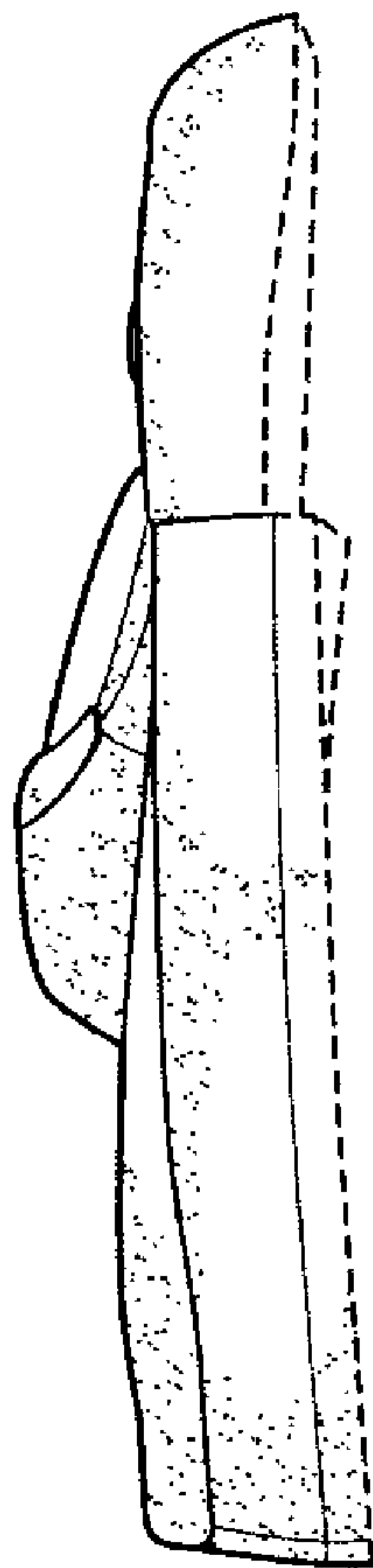

FIG. 5



# FIG. 6

