



US00D519318S

(12) **United States Design Patent**
Katzke

(10) **Patent No.:** **US D519,318 S**
(45) **Date of Patent:** **** Apr. 25, 2006**

(54) **TAP**

(76) **Inventor:** **Johannes Petrus Coetzee Katzke**, 20
Winblom Street, Bloubergstrand 7441
(ZA)

(**) **Term:** **14 Years**

(21) **Appl. No.:** **29/189,830**

(22) **Filed:** **Sep. 11, 2003**

(30) **Foreign Application Priority Data**

Mar. 11, 2003 (ZA) A2003/00239

(51) **LOC (8) Cl.** **31-00**

(52) **U.S. Cl.** **D7/398**

(58) **Field of Classification Search** D7/397,
D7/398, 313; D23/233; 222/400.7; 137/322
See application file for complete search history.

(56) **References Cited**

U.S. PATENT DOCUMENTS

2,883,999 A * 4/1959 Frankfurt 137/170.1
D216,608 S * 2/1970 Cornelius D7/398

D352,637 S * 11/1994 Ugolini D7/398
D440,631 S * 4/2001 Shipway D23/233
D475,888 S * 6/2003 Celli D7/398
6,598,768 B1 * 7/2003 Celli 222/400.7
D482,235 S * 11/2003 Yui D7/398

* cited by examiner

Primary Examiner—Robin V. Webster

(74) *Attorney, Agent, or Firm*—Dean W. Russell; Kilpatrick
Stockton LLP

(57) **CLAIM**

The ornamental design for a tap, as shown and described.

DESCRIPTION

FIG. 1 is a top, left-hand, front perspective view of a tap,
showing my new design;
FIG. 2 is a top plan thereof;
FIG. 3 is a left-hand side elevation thereof, the right-hand
side elevation being a mirror image;
FIG. 4 is a front elevation view thereof; and,
FIG. 5 is a rear elevation view thereof.

1 Claim, 2 Drawing Sheets

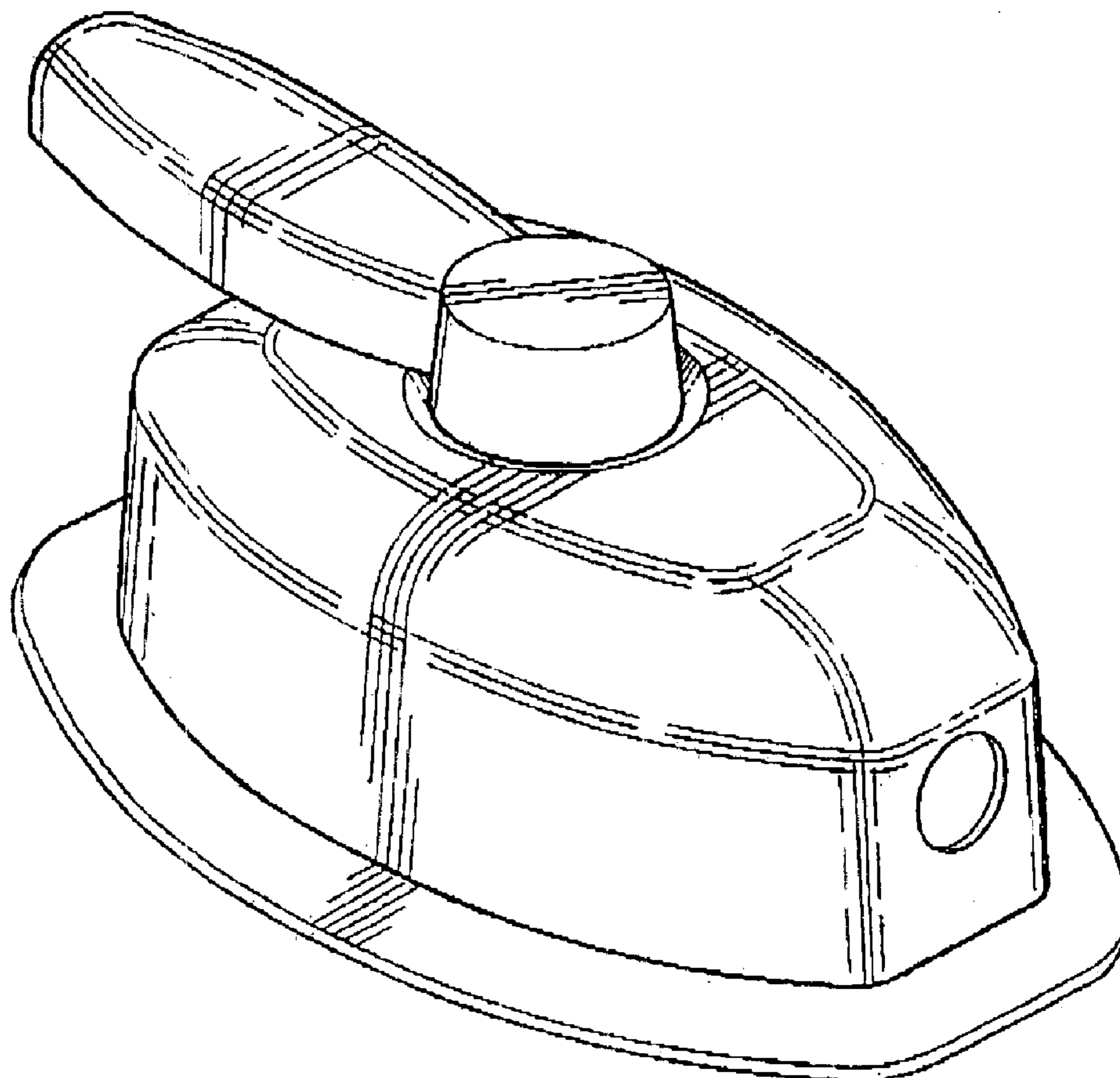

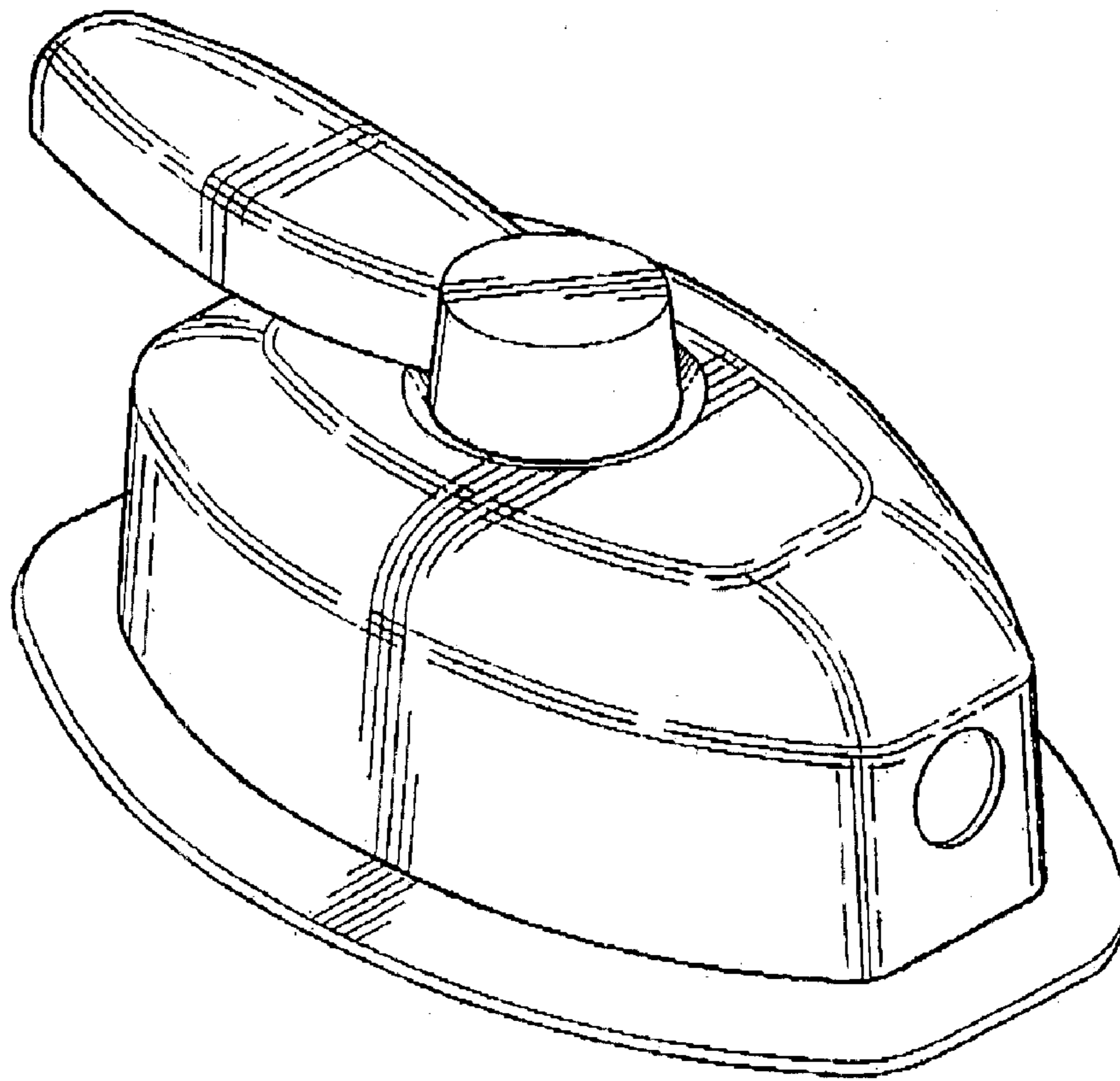

FIG. 1

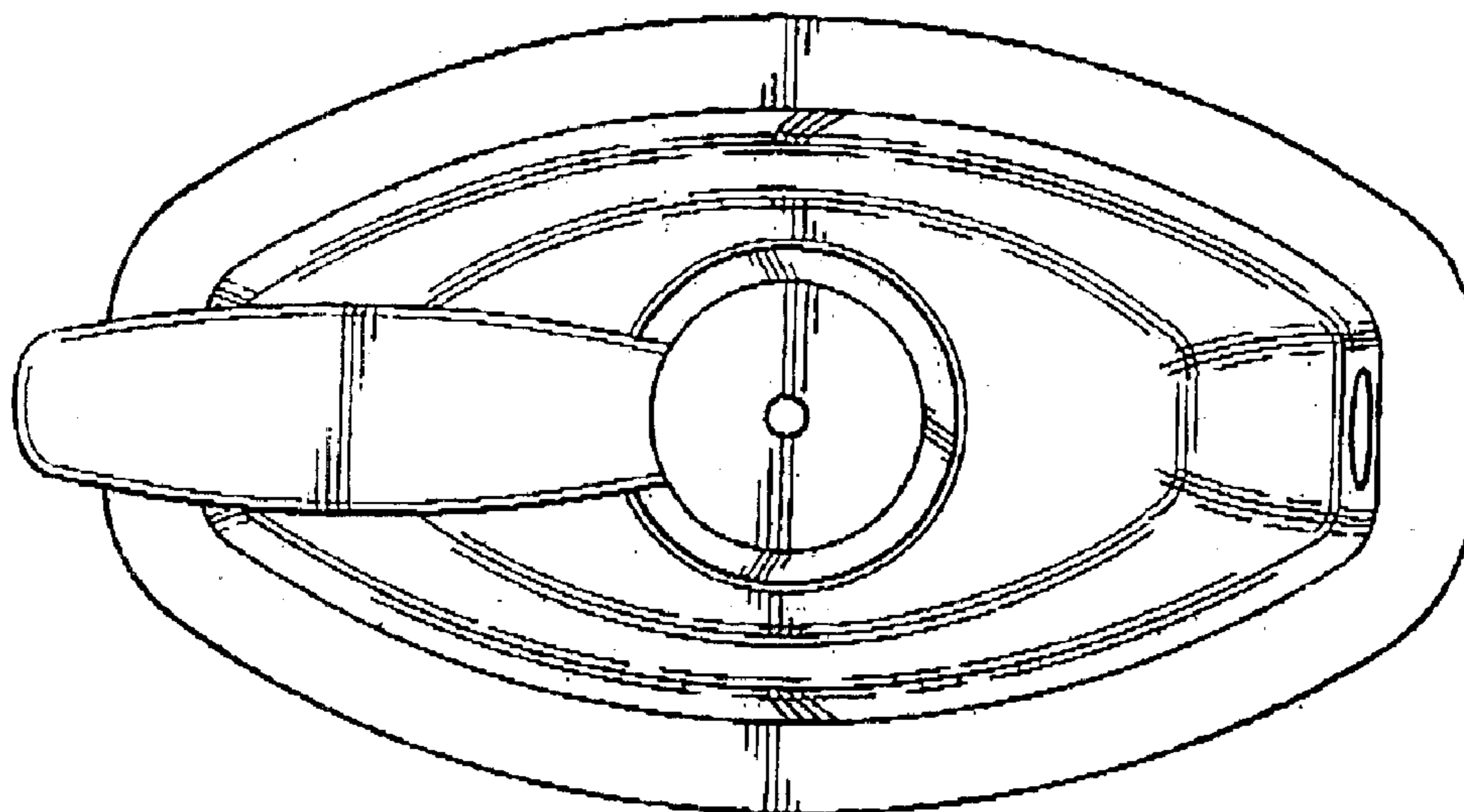

FIG. 2

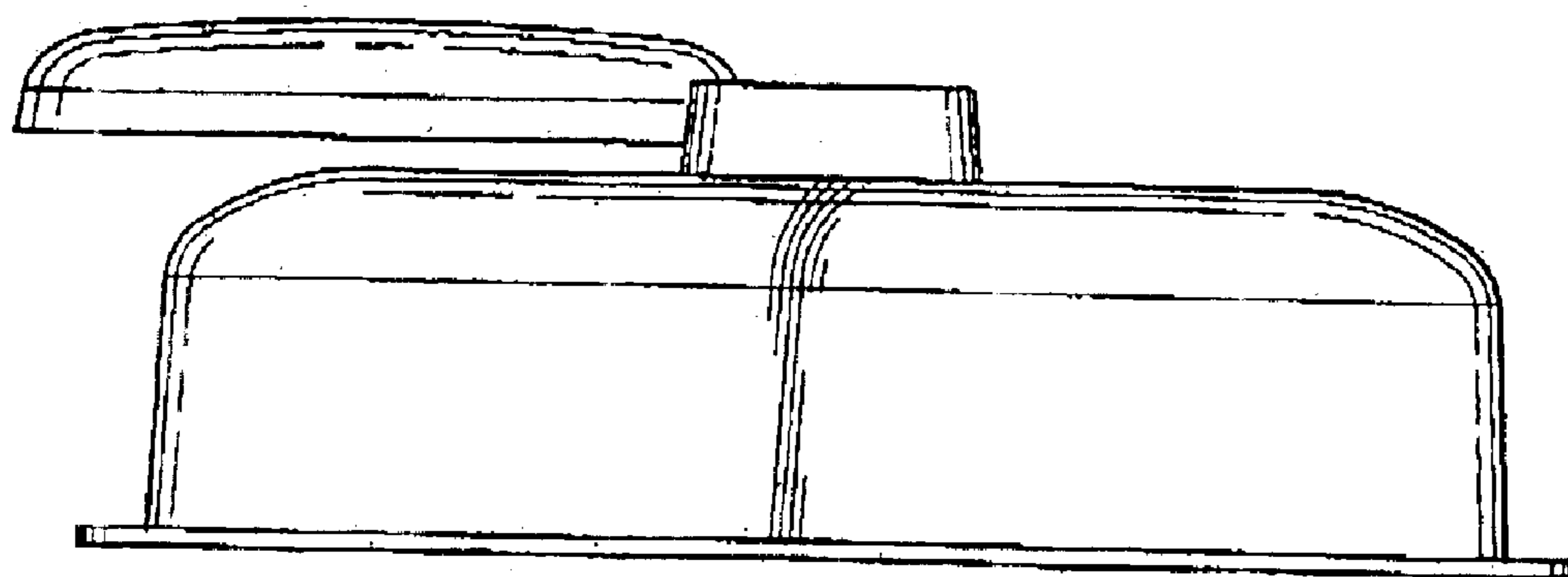

FIG. 3

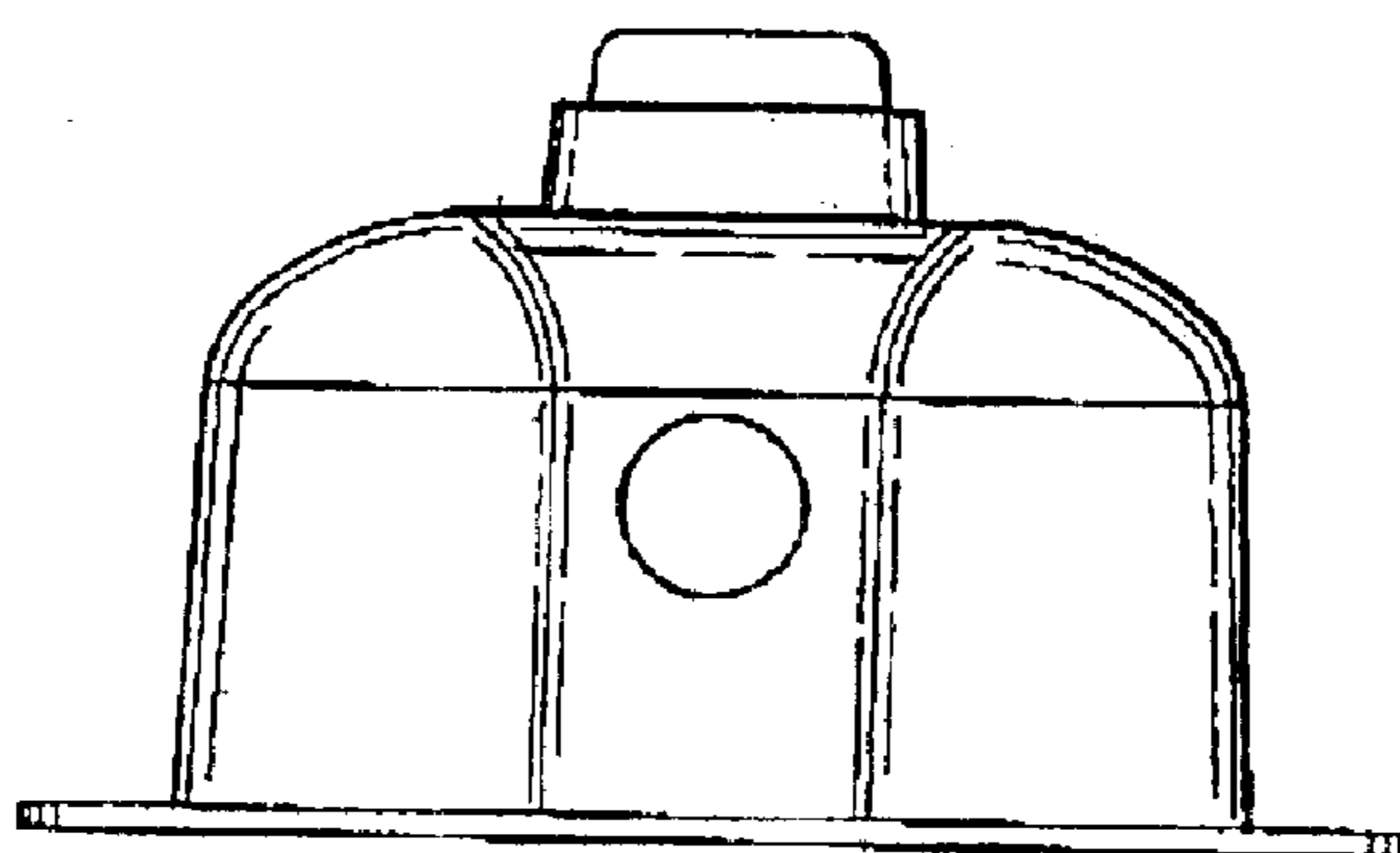

FIG. 4

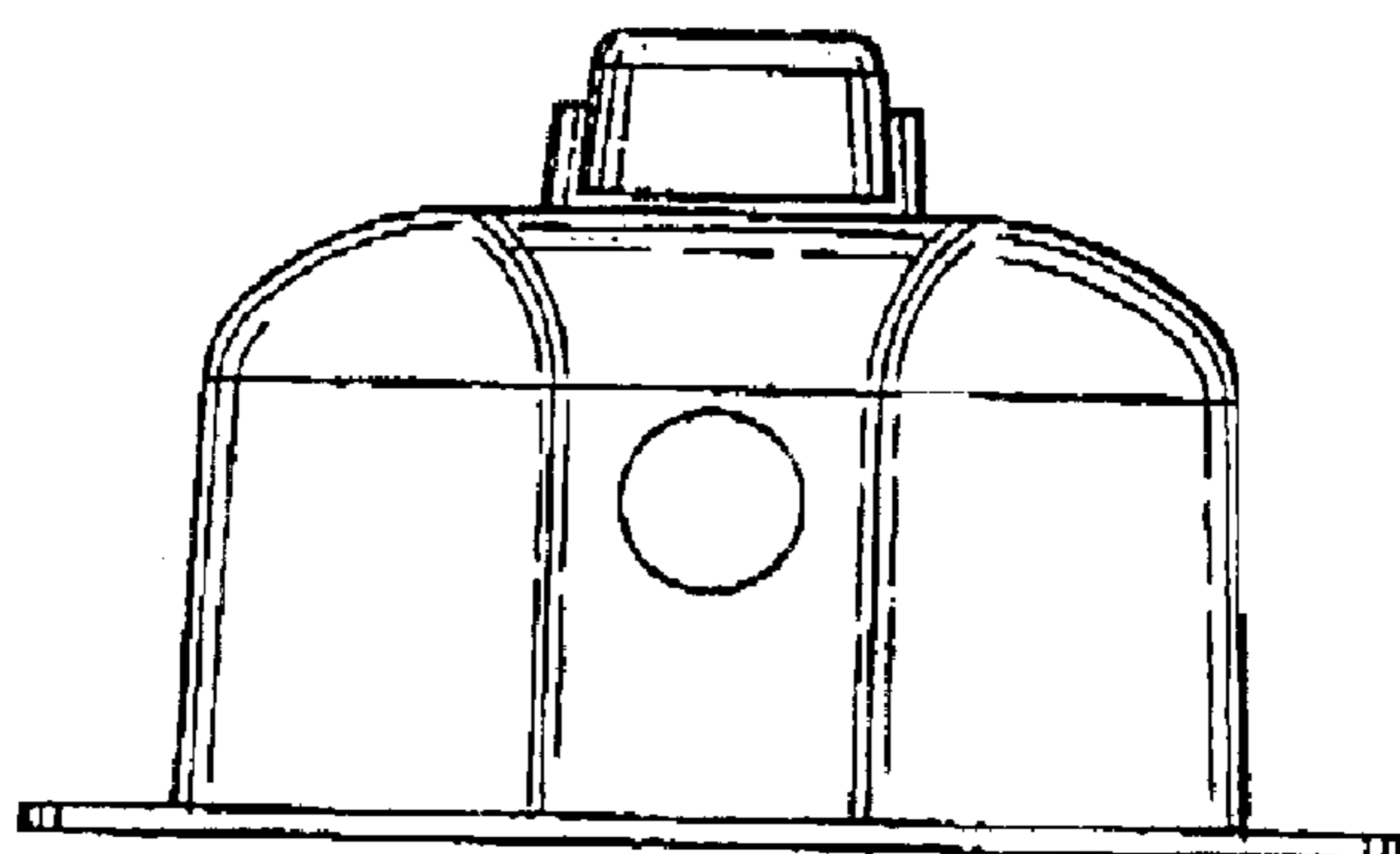

FIG. 5