



US00D519270S

(12) **United States Design Patent**
Bandini et al.

(10) **Patent No.:** **US D519,270 S**
(45) **Date of Patent:** **** Apr. 25, 2006**

(54) **FOOTWEAR UPPER**

D492,103 S * 6/2004 Galway D2/969
D501,982 S * 2/2005 Belley et al. D2/969

(75) Inventors: **Lucio Bandini**, Montabelluna (IT);
Manon Belley, Laval (CA); **Cristian**
Ardissono, Montabelluna (IT)

OTHER PUBLICATIONS

Merrell Spring 2004 Catalog, p. 34.
Merrell Spring 2002 Catalog, p. 43.
Merrell Fall 2001 Catalog, p 30.

(73) Assignee: **Wolverine World Wide, Inc.**,
Rockford, MI (US)

* cited by examiner

(**) Term: **14 Years**

Primary Examiner—Dominic Simone

(21) Appl. No.: **29/221,363**

(74) *Attorney, Agent, or Firm*—Warner Norcross & Judd
LLP

(22) Filed: **Jan. 14, 2005**

(57) **CLAIM**

(51) **LOC (8) Cl.** **02-99**

The ornamental design for footwear upper, as shown and
described.

(52) **U.S. Cl.** **D2/969**

(58) **Field of Classification Search** D2/902,
D2/903, 907, 908, 919, 923, 926, 943, 944,
D2/969, 972-974; 36/45, 50.1, 77 M, 77 R,
36/83, 88, 113, 114, 123-131, 4, 8.1
See application file for complete search history.

DESCRIPTION

(56) **References Cited**

U.S. PATENT DOCUMENTS

D10,774 S	8/1878	Watkinson	
D128,519 S	7/1941	Hard	
D155,956 S	* 11/1949	Wood	D2/969
D291,384 S	8/1987	Campbell	
D391,050 S	2/1998	Morris	
D411,760 S	* 7/1999	Marvin et al.	D2/969
D428,239 S	* 7/2000	Plamondon	D2/908
D449,432 S	* 10/2001	Matis et al.	D2/969
D477,456 S	7/2003	Burg et al.	
D479,034 S	* 9/2003	Tzenos	D2/926
D482,854 S	12/2003	Burg et al.	

FIG. 1 is a perspective view of the footwear upper embody-
ing the new design;
FIG. 2 is a top plan view thereof;
FIG. 3 is a right side elevational view thereof;
FIG. 4 is a left side elevational view thereof;
FIG. 5 is a front elevational view thereof; and,
FIG. 6 is a rear elevational view thereof.
FIGS. 1-6 show features of an article of footwear in
phantom lines. These features are shown for environmental
purposes and do not form any part of the claimed design.
Further, the phantom lines immediately adjacent the solid-
line portions of the design form the boundary of the design,
with the phantom lines forming no part of the claimed
design.

1 Claim, 4 Drawing Sheets

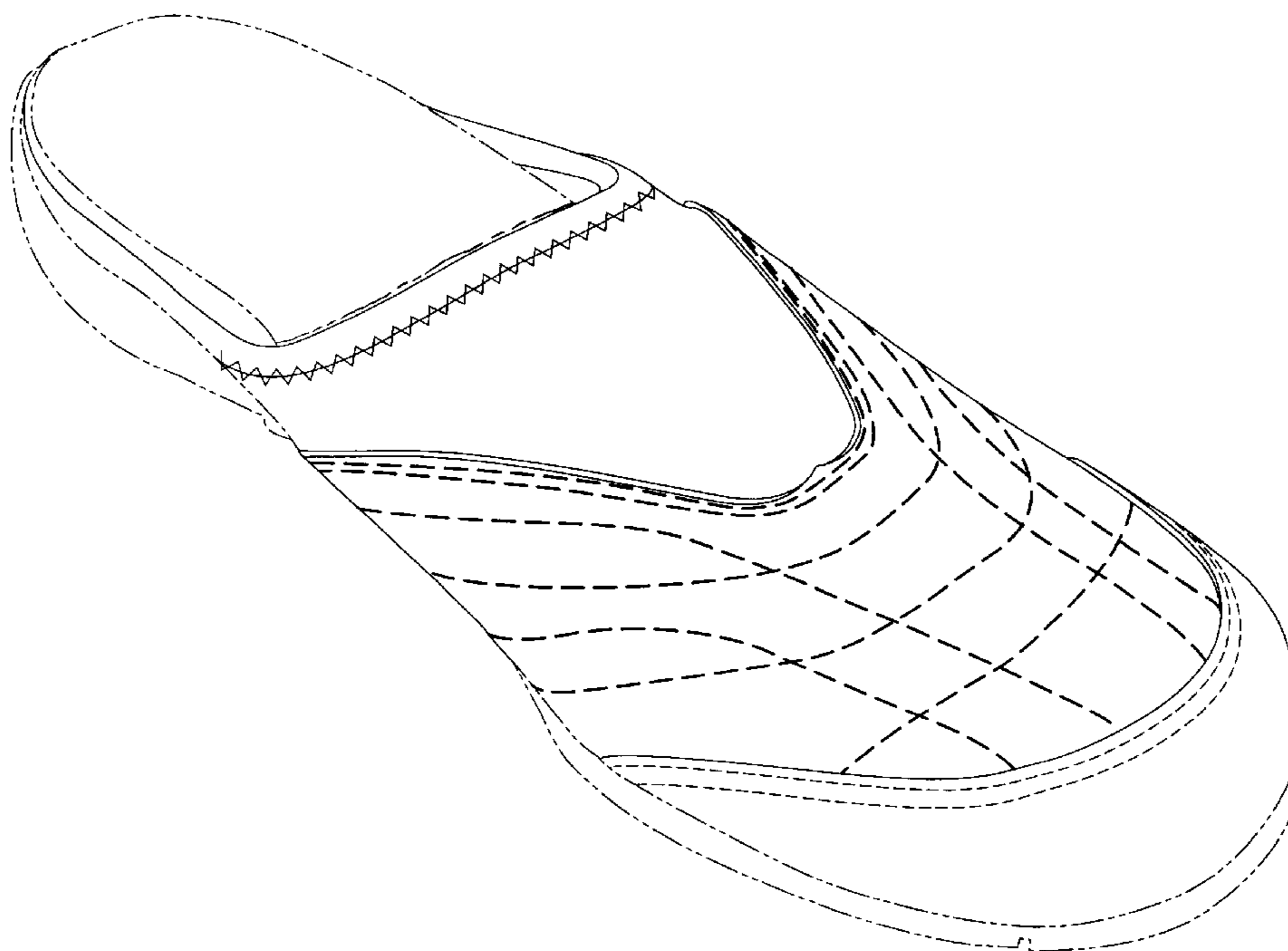

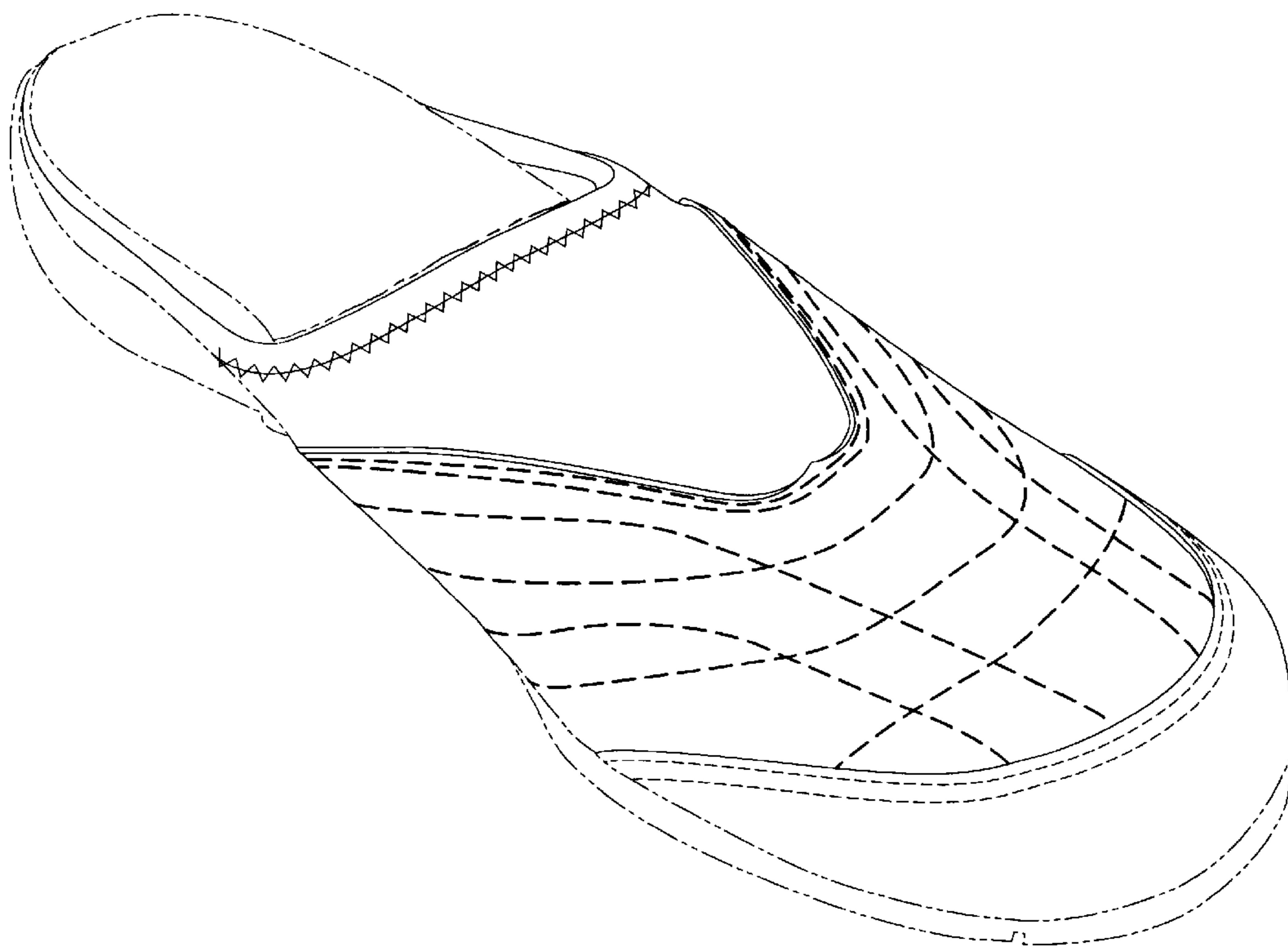

Fig. 1

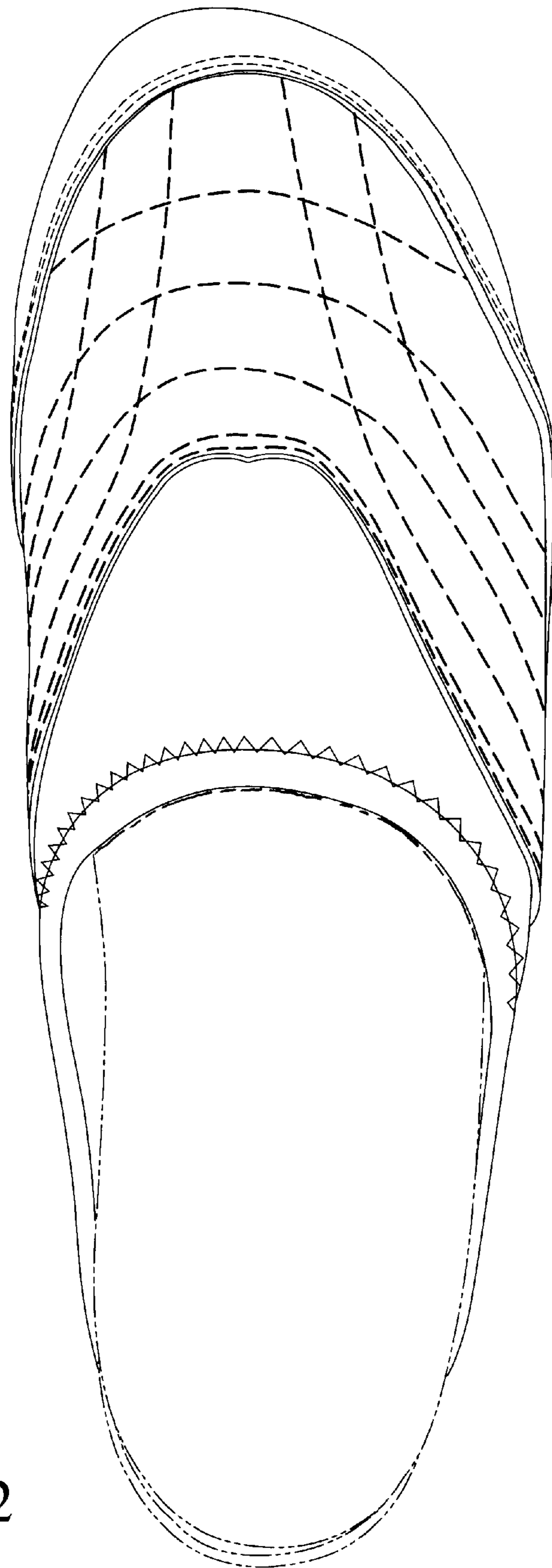

Fig.2

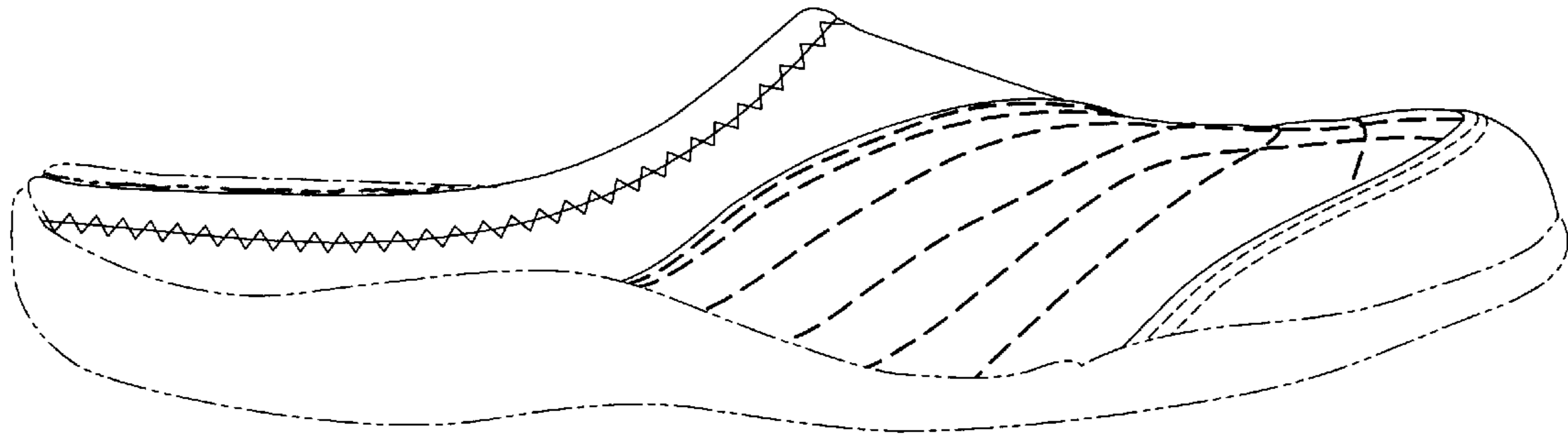

Fig.3

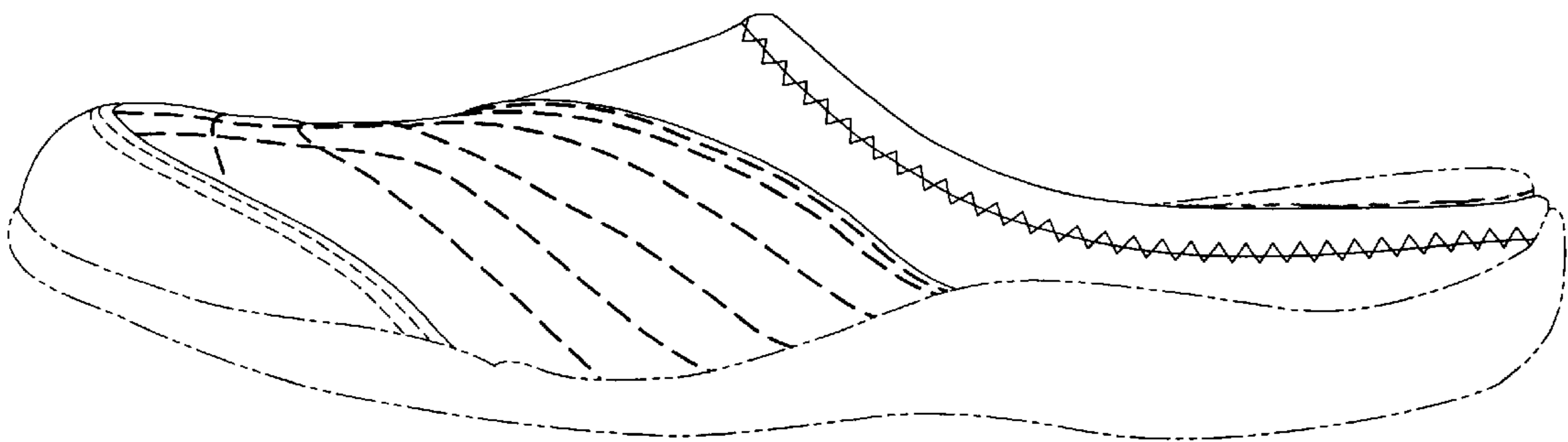

Fig.4

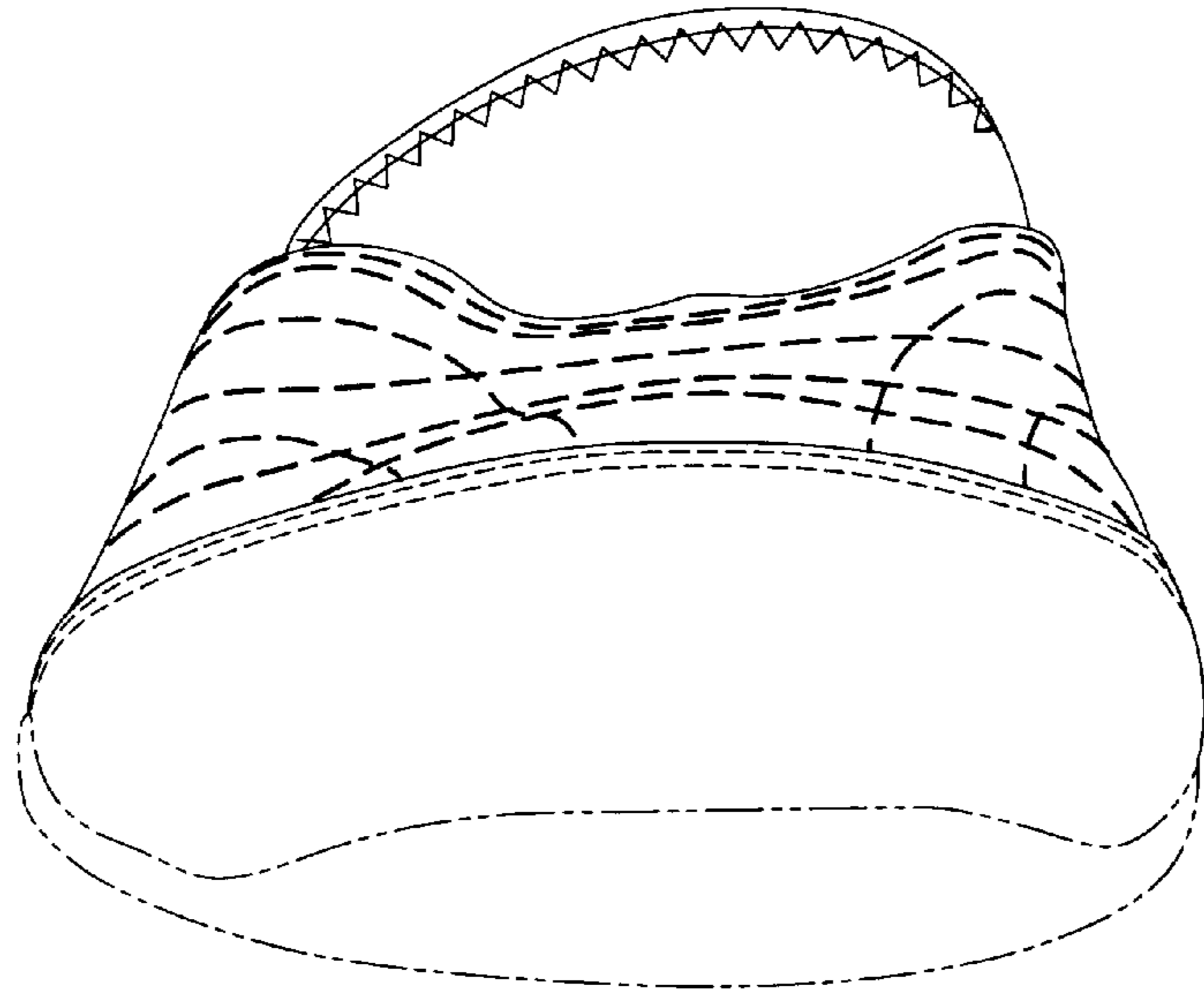

Fig.5

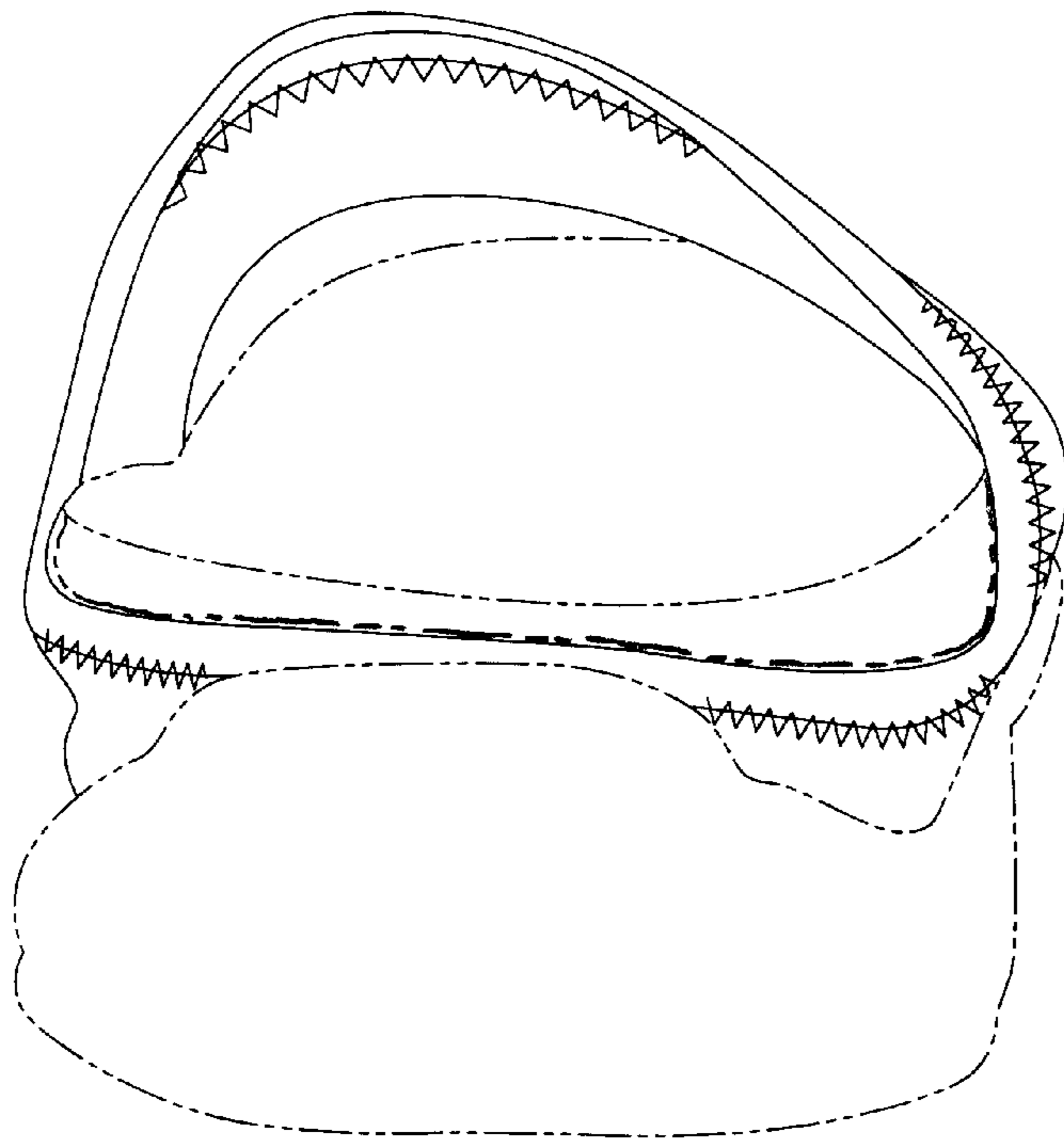

Fig.6