



US00D519265S

(12) **United States Design Patent** (10) **Patent No.:** **US D519,265 S**
Gerber (45) **Date of Patent:** **** Apr. 25, 2006**

(54) **PORTION OF A SHOE SOLE**
(75) Inventor: **Marni Luhta Gerber**, West Linn, OR (US)
(73) Assignee: **Nike, Inc.**, Beaverton, OR (US)
(**) Term: **14 Years**
(21) Appl. No.: **29/238,001**
(22) Filed: **Sep. 12, 2005**
(51) **LOC (8) Cl.** **02-04**
(52) **U.S. Cl.** **D2/955; D2/954; D2/957; D2/960**
(58) **Field of Classification Search** D2/902, D2/946, 947, 951, 953-957, 960; 36/3 B, 36/22 R, 24.5, 25 R, 28, 32 R, 34 R, 67 A, 36/59 C
See application file for complete search history.

Nike Footwear Catalog Spring 1999, pp. M35, published Jun. 1998.
Nike Footwear Catalog Late Spring 1998, p. 41, published Sep. 1997.
Nike Footwear Catalog Fall 1998, p. 138, published Dec. 1997.
Nike Footwear Catalog Holiday 1999, p. M54, published Mar. 1999.
Nike Footwear Catalog Fall 2000 Red, p. W17, published Nov. 1999.
Nike Footwear Catalog Holiday 2000, pp. 21, 24, 26, published Mar. 2000.
Nike Footwear Catalog Holiday 2004, p. W6, published Mar. 2004.
Nike Footwear Catalog Spring 1996, p. 24, published Jun. 1995.
Nike Footwear Catalog Fall 1996, p. 7, published Dec. 1995.
Nike Footwear Catalog Fall 1994, p. 96, published Nov. 1993.
Nike Footwear Catalog Late Spring 1995, p. 82, published Jun. 1994.
Nike Footwear Catalog Fall 2005, pp. 16, 176, published Nov. 2004.
Nike Footwear Catalog Holiday 2001, p. W27, published Feb. 2001.
Nike Footwear Catalog Spring 2001, p. M38, published Jun. 2000.

(56) **References Cited**

U.S. PATENT DOCUMENTS

500,385 A	6/1893	Hall	
989,514 A	4/1911	Sanford	
1,653,059 A *	12/1927	Nelson	36/29
1,725,519 A	8/1929	Hopwood	
D80,876 S *	4/1930	Bannister	D2/955
D108,320 S	3/1938	Eldon	
2,114,421 A	4/1938	Giuffre	
D127,776 S	6/1941	Barber	

(Continued)

OTHER PUBLICATIONS

Nike Footwear Catalog Spring 1989, pp. 92, 94, 96, 98 published Jun. 1988.
Nike Footwear Catalog Fall 1988, p. 96, published Dec. 1987.
Nike Footwear Catalog Spring 1986, p. 67, published Jun. 1985.
Nike Footwear Catalog Footwear 1985, p. 12, published Dec. 1984.

Primary Examiner—Celia A. Murphy
(74) *Attorney, Agent, or Firm*—Banner & Witcoff, Ltd.

(57) **CLAIM**

The ornamental design for a portion of a shoe sole, as shown and described.

DESCRIPTION

FIG. 1 is a front perspective view of a portion of a shoe sole showing my new design;
FIG. 2 is a rear perspective view thereof; and,
FIG. 3 is a plan view thereof.
The uneven broken line showing of the remainder of the shoe is for illustrative purposes only and forms no part of the claimed design.

1 Claim, 3 Drawing Sheets

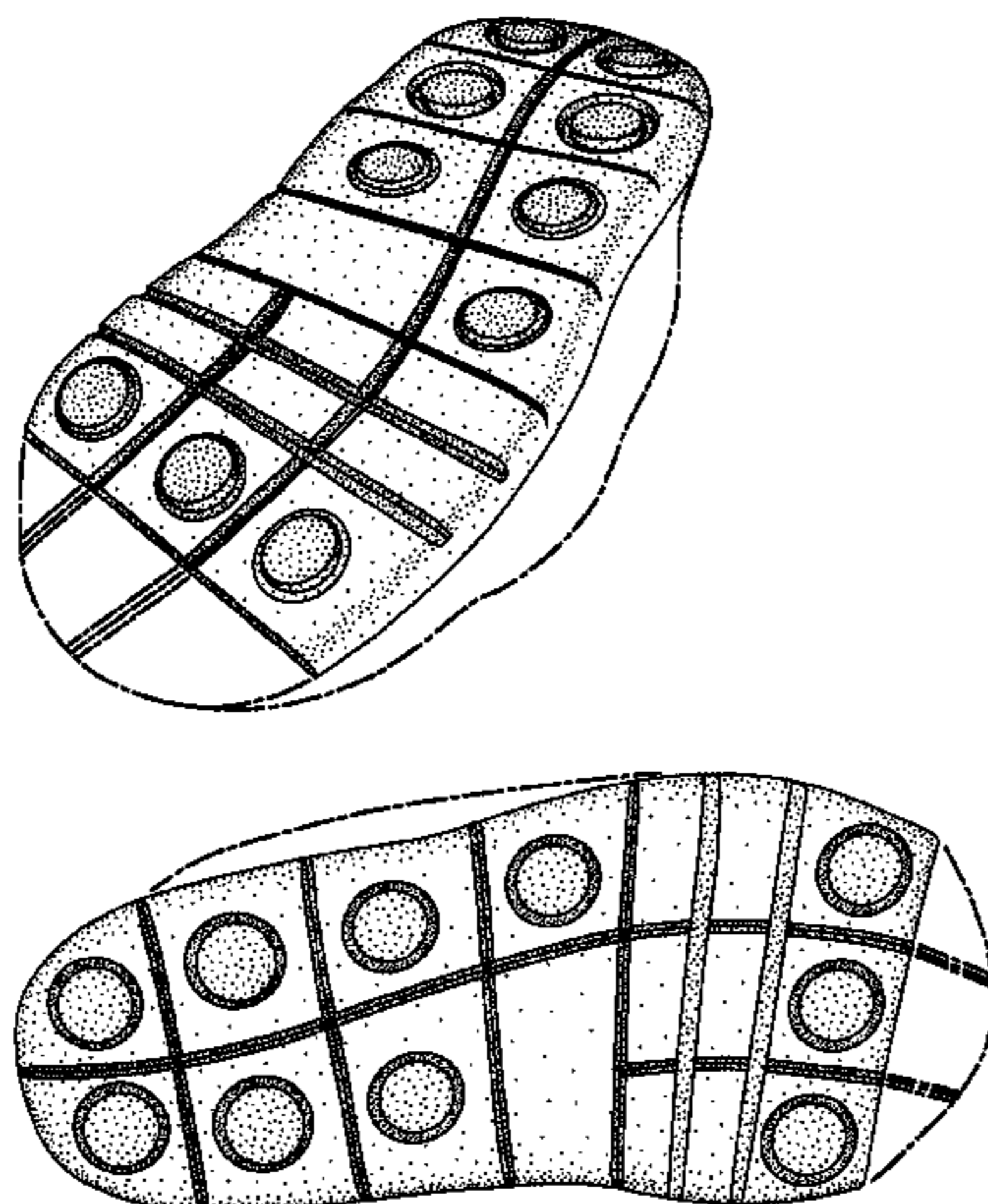

US D519,265 S

Page 2

U.S. PATENT DOCUMENTS

D160,561 S	10/1950	Steinhiber		D395,156 S	6/1998	Adam	
3,160,963 A	12/1964	Aaskov		D403,147 S	12/1998	Erickson	
D201,865 S	8/1965	Bingham et al.		D411,244 S	6/1999	Robinson et al.	
3,237,322 A *	3/1966	Santore	36/59 C	D417,945 S	12/1999	Merceron	
3,568,340 A *	3/1971	Gardner	36/32 R	D424,792 S	5/2000	Briand	
D241,988 S	10/1976	Famolare		D426,053 S	6/2000	Santa	
4,380,878 A	4/1983	Skaja		D436,719 S	1/2001	Dalton	
D289,943 S *	5/1987	Liebscher et al.	D2/959	D447,616 S	9/2001	Bandini et al.	
D293,276 S	12/1987	Schmidt-Devlin et al.		D449,427 S	10/2001	McClaskie	
D293,849 S	1/1988	Peel		D459,063 S *	6/2002	Nason	D2/953
D303,317 S	9/1989	Nakano		D466,682 S *	12/2002	Ortuno Santa	D2/954
D305,578 S	1/1990	Charette et al.		D475,182 S *	6/2003	Matis	D2/956
D320,884 S *	10/1991	Brue	D2/957	D476,143 S	6/2003	McDowell	
D325,815 S	5/1992	Bass		D479,034 S *	9/2003	Tzenos	D2/926
D333,211 S *	2/1993	Foster	D2/955	D483,932 S	12/2003	Cooper	
5,255,451 A *	10/1993	Tong et al.	36/30 A	D492,095 S *	6/2004	Sanchez et al.	D2/896
D356,671 S *	3/1995	Blanchini	D2/957	D493,608 S	8/2004	Williams	
D378,241 S *	3/1997	Featherston et al.	D2/954	D501,294 S *	2/2005	Robbins et al.	D2/954
D378,319 S	3/1997	Miyauchi		D509,647 S *	9/2005	McClaskie	D2/952
D390,347 S	2/1998	Bathum		D509,950 S *	9/2005	Adams et al.	D2/959
D392,438 S	3/1998	Backus					

* cited by examiner

FIG. 1

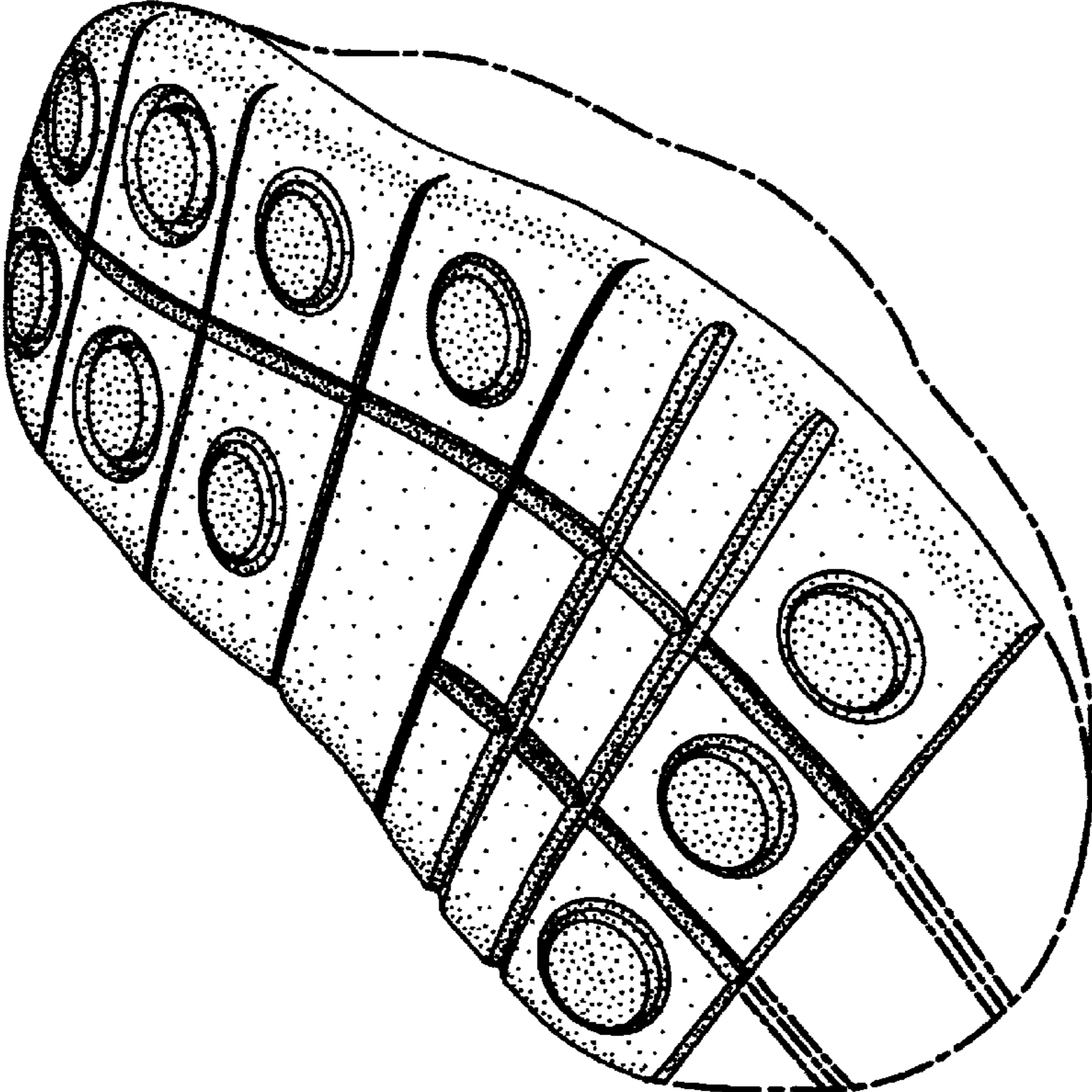

FIG. 2

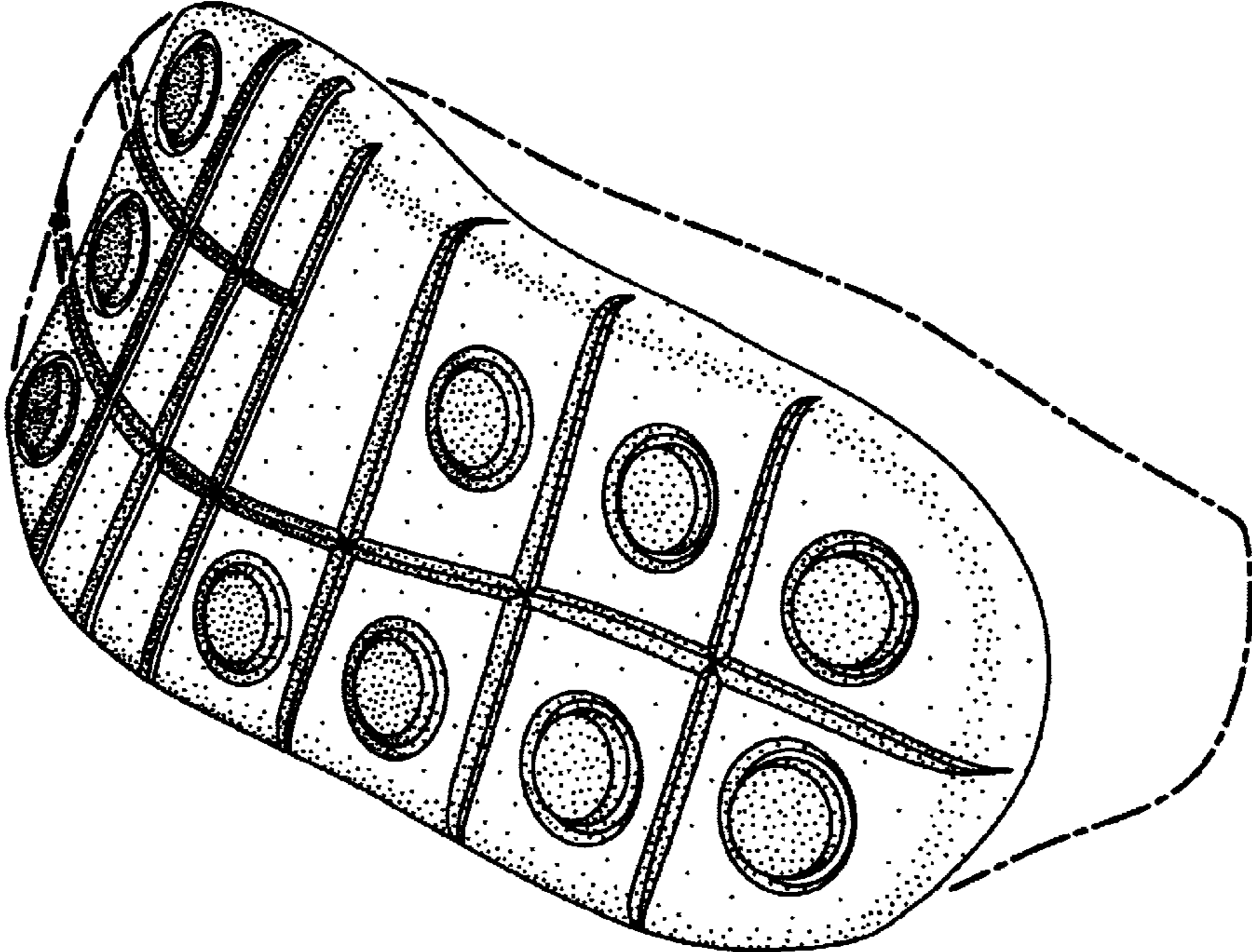

FIG. 3

