



US00D519263S

(12) **United States Design Patent**
Lin

(10) **Patent No.:** **US D519,263 S**

(45) **Date of Patent:** **** Apr. 25, 2006**

(54) **ATHLETIC SHOE**

(76) **Inventor:** **CanHuang Lin**, 1928 Central Ave.,
South El Monte, CA (US) 91733

(**) **Term:** **14 Years**

(21) **Appl. No.:** **29/186,365**

(22) **Filed:** **Jul. 15, 2003**

(51) **LOC (8) Cl.** **02-04**

(52) **U.S. Cl.** **D2/907**

(58) **Field of Classification Search** D2/902,
D2/907, 908, 943, 944, 969, 972-974; 36/45,
36/50.1, 77 M, 77 R, 83, 88, 113, 114, 126-131
See application file for complete search history.

(56) **References Cited**

U.S. PATENT DOCUMENTS

D259,149 S	*	5/1981	Werman	D2/969
D365,199 S	*	12/1995	Avar	D2/969
D385,403 S	*	10/1997	Kuerbis	D2/972
D392,455 S	*	3/1998	Lozano	D2/972
D398,761 S	*	9/1998	Smith, III	D2/972

D413,716 S	*	9/1999	Neely	D2/972
D415,885 S	*	11/1999	Mervar	D2/972
D429,412 S	*	8/2000	Tresser	D2/972
D439,033 S	*	3/2001	Feller et al.	D2/972
D447,617 S	*	9/2001	Matis et al.	D2/969
D447,618 S	*	9/2001	Matis et al.	D2/969

* cited by examiner

Primary Examiner—Dominic Simone

(74) *Attorney, Agent, or Firm*—Clement Cheng

(57) **CLAIM**

The ornamental design for an athletic shoe, as shown and described.

DESCRIPTION

The athletic shoe is intended for ornamental purposes. FIG. 1 is a left side view of a shoe showing the new design; FIG. 2 is a right side view of a shoe shown in FIG. 1; FIG. 3 is an elevational top view of a shoe shown in FIG. 1. FIG. 4 is a rear view thereof; and, FIG. 5 is a front view of a shoe shown in FIG. 1.

1 Claim, 4 Drawing Sheets

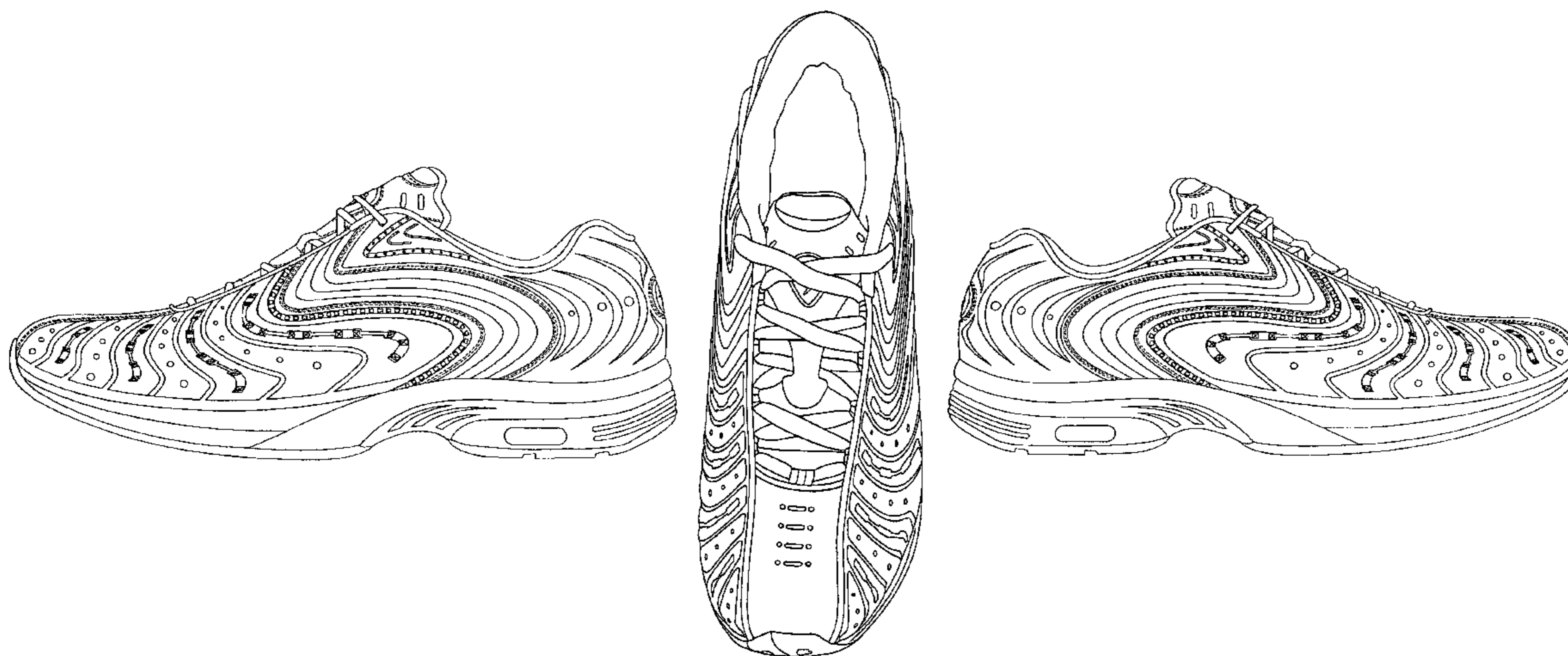

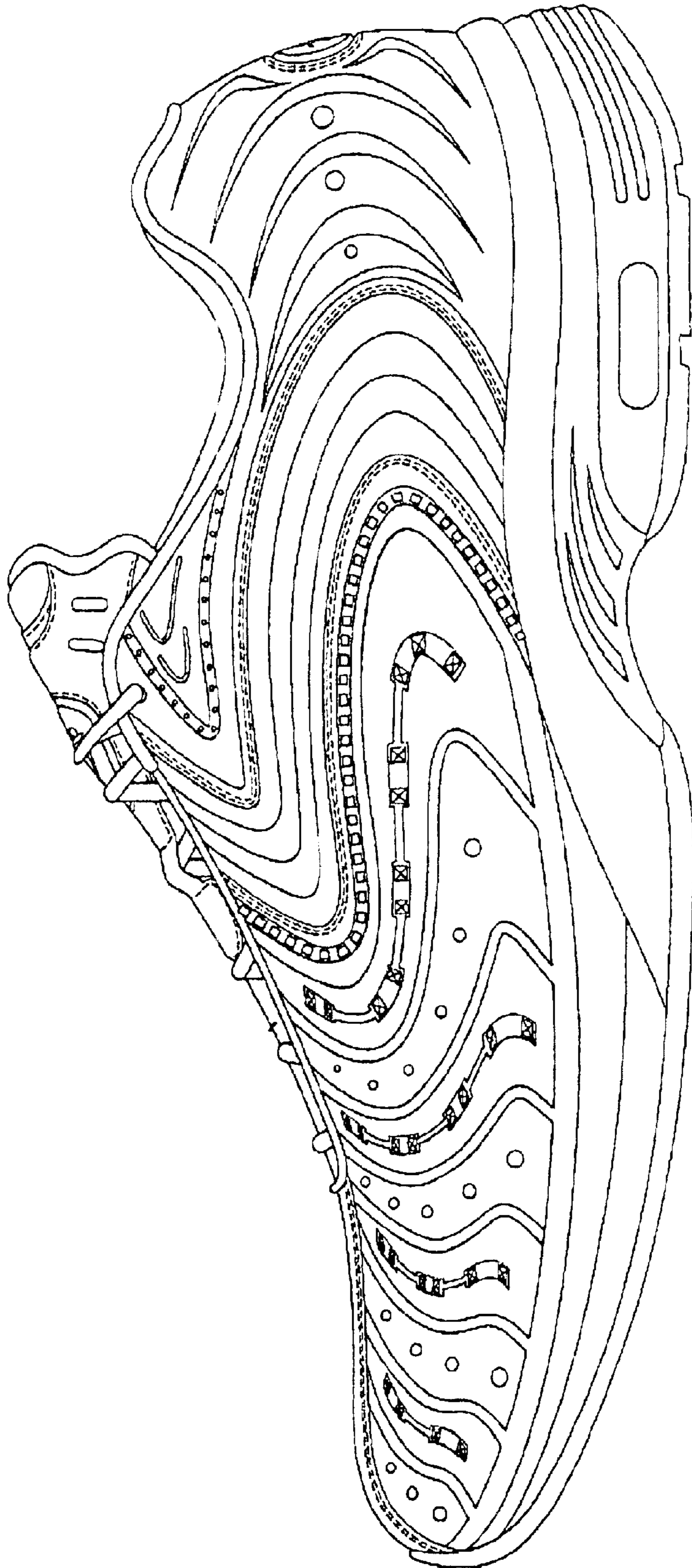

Fig. 1

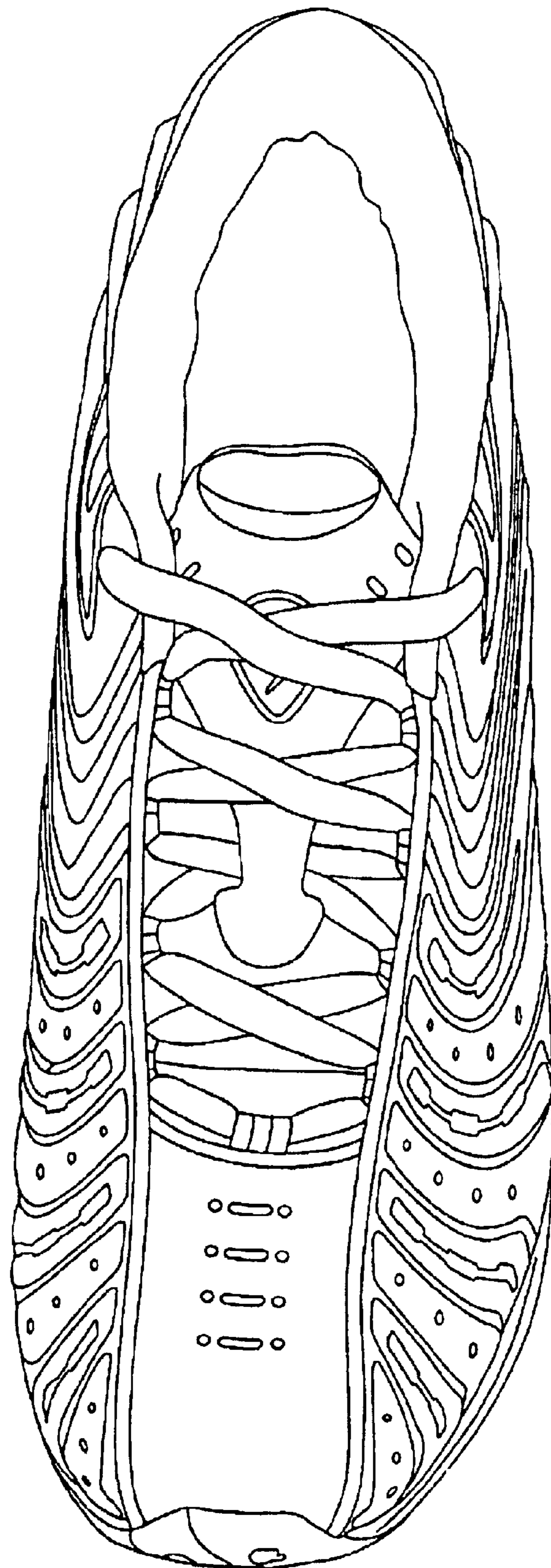

Fig. 2

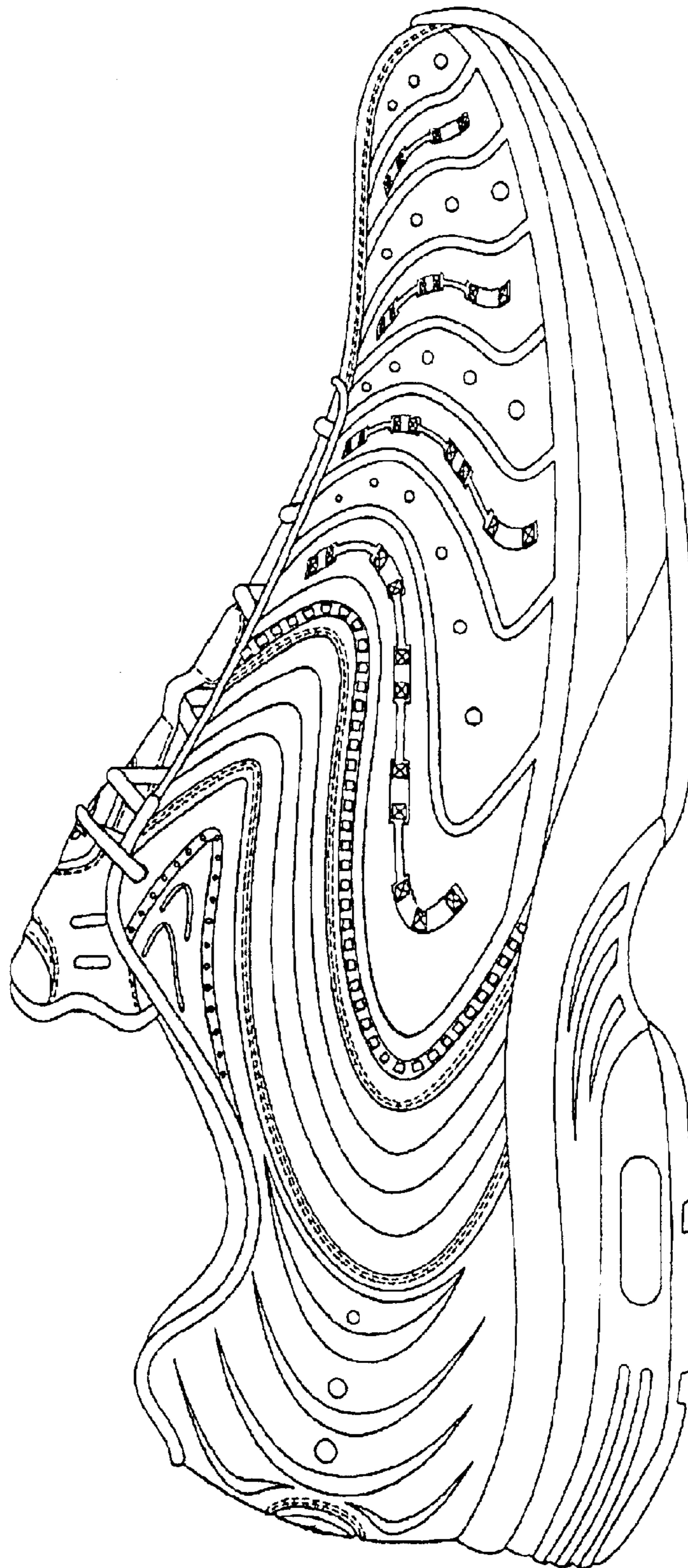

Fig. 3

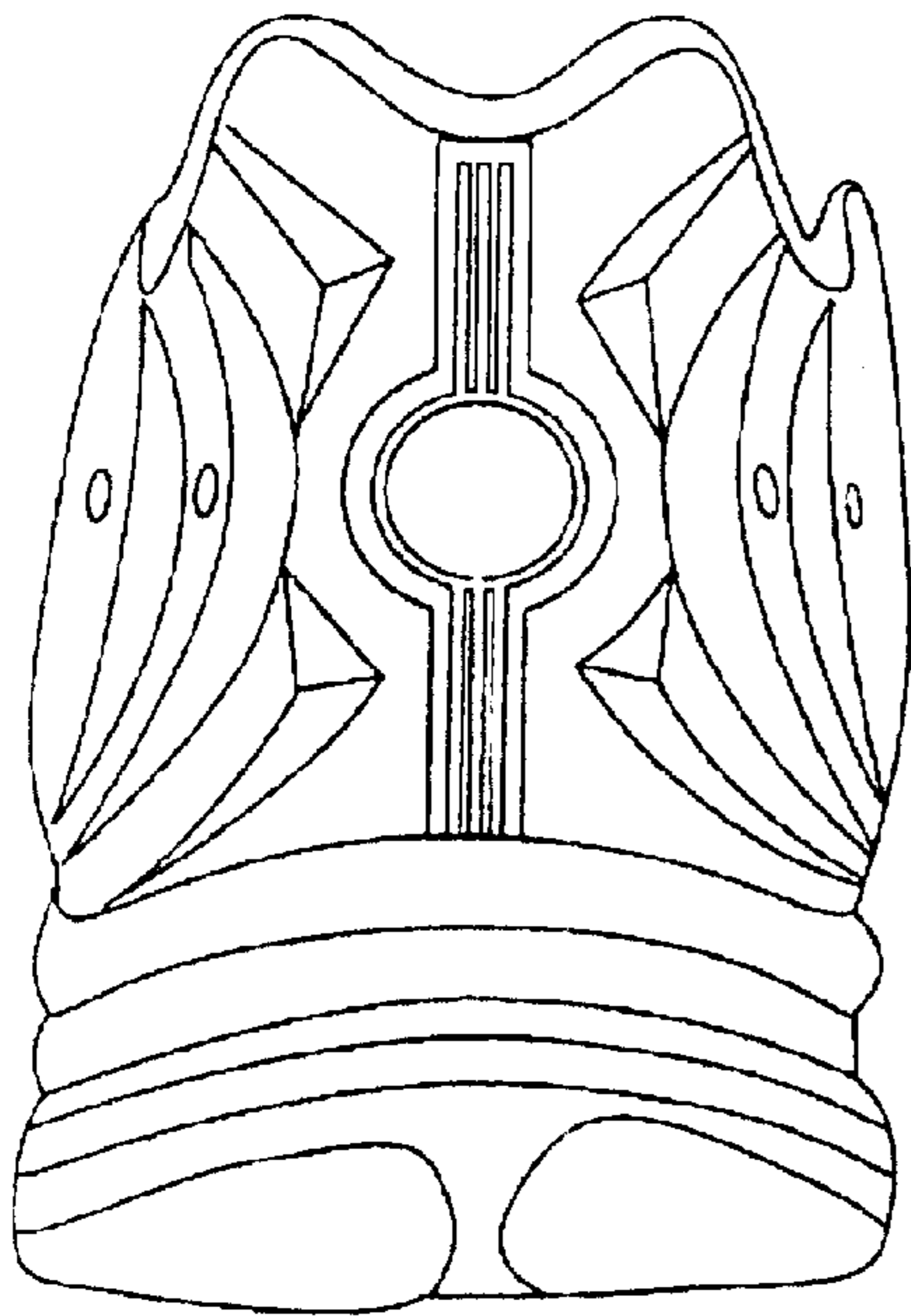

Fig. 4

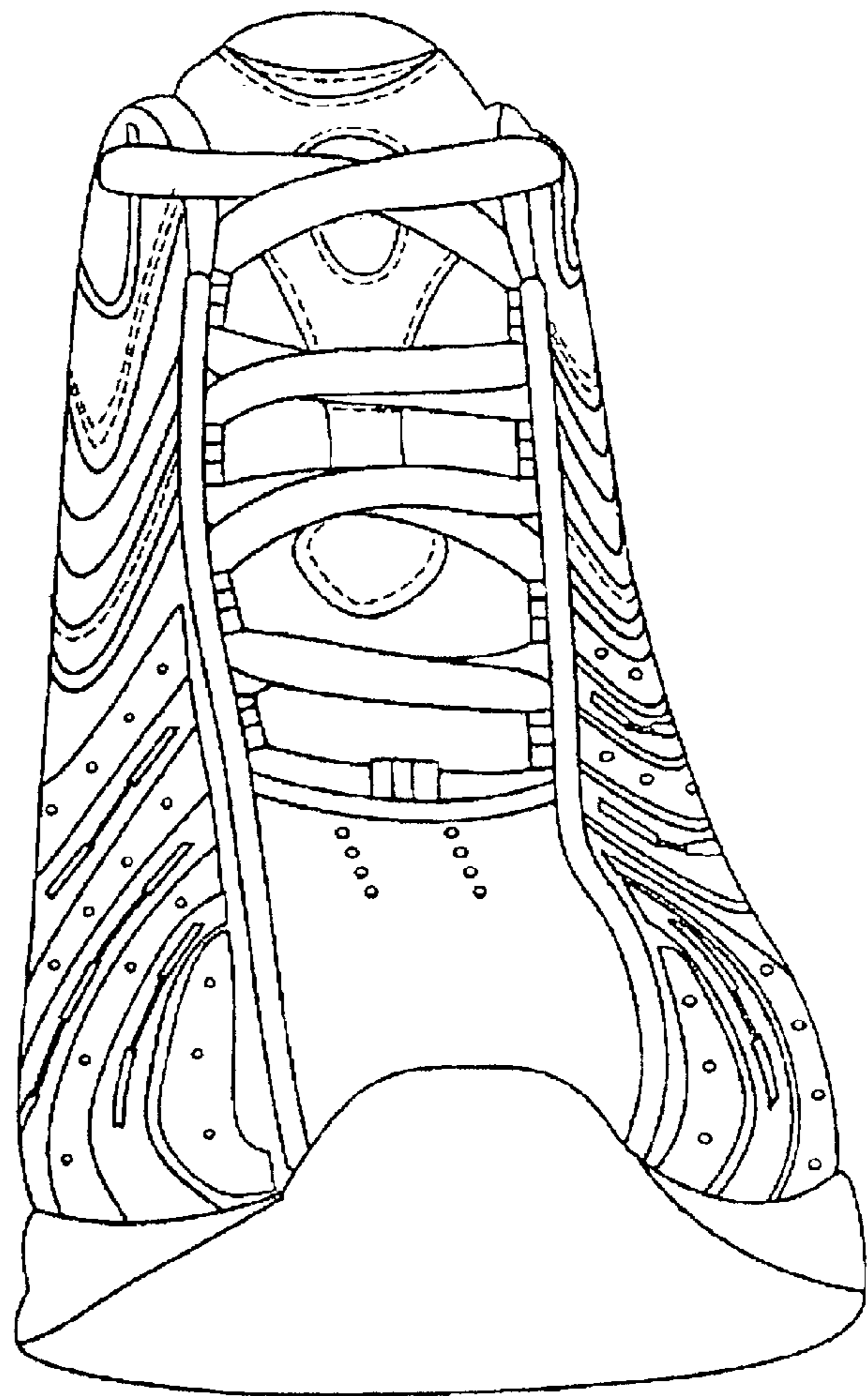

Fig. 5