



US00D519167S

(12) **United States Design Patent**
Fine et al.

(10) **Patent No.:** **US D519,167 S**
(45) **Date of Patent:** **** Apr. 18, 2006**

(54) **RIGHT FOOT TOY SHOE**

(75) Inventors: **Alan Fine**, New Canaan, CT (US);
Damon Nee, Haverstraw, NY (US)

(73) Assignee: **Marvel Characters, Inc.**, New York, NY (US)

(**) Term: **14 Years**

(21) Appl. No.: **29/226,479**

(22) Filed: **Mar. 29, 2005**

(51) **LOC (8) Cl.** **21-01**

(52) **U.S. Cl.** **D21/483; D2/897**

(58) **Field of Classification Search** D21/483,
D21/576, 585, 593, 594, 621, 622, 627, 658,
D21/661, 686; D2/897-899; D29/100, 121.2;
36/87, 112

See application file for complete search history.

(56) **References Cited**

U.S. PATENT DOCUMENTS

D189,082 S	*	10/1960	Goodman	D2/899
D224,183 S	*	7/1972	Straub et al.	D2/899
D224,184 S	*	7/1972	Straub et al.	D2/899
D259,296 S	*	5/1981	Meyer	D2/899
D278,608 S	*	4/1985	Thompson	D2/899

D285,757 S	*	9/1986	Lewis	D6/450
D317,339 S	*	6/1991	Pugh	D21/621
D329,731 S	*	9/1992	Adcock et al.	D2/898
D394,478 S	*	5/1998	Knott et al.	D21/576
D489,515 S	*	5/2004	Ganim et al.	D2/898

* cited by examiner

Primary Examiner—Holly Baynham

Assistant Examiner—Cynthia M. Chin

(74) *Attorney, Agent, or Firm*—John M. Johnson, Esq.;
Carter Ledyard & Milburn LLP

(57) **CLAIM**

The ornamental design for a right foot toy shoe, as shown and described.

DESCRIPTION

FIG. 1 is a perspective view of the right foot toy shoe showing our new design;
FIG. 2 is a front end view of the right foot toy shoe showing our new design;
FIG. 3 is a rear end view thereof;
FIG. 4 is a right side view thereof;
FIG. 5 is a left side view thereof;
FIG. 6 is a top view thereof; and,
FIG. 7 is a bottom view thereof.

1 Claim, 3 Drawing Sheets

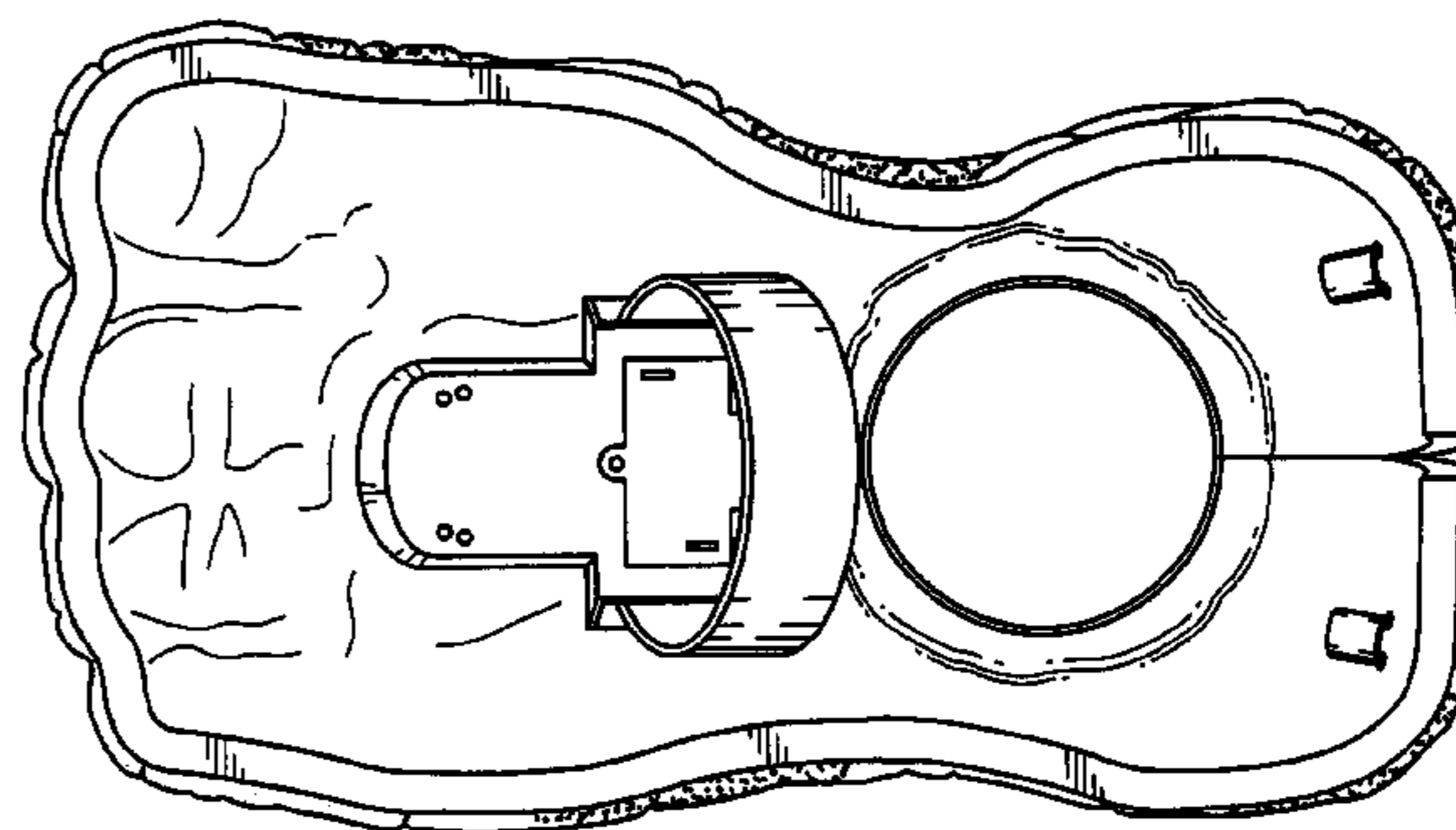
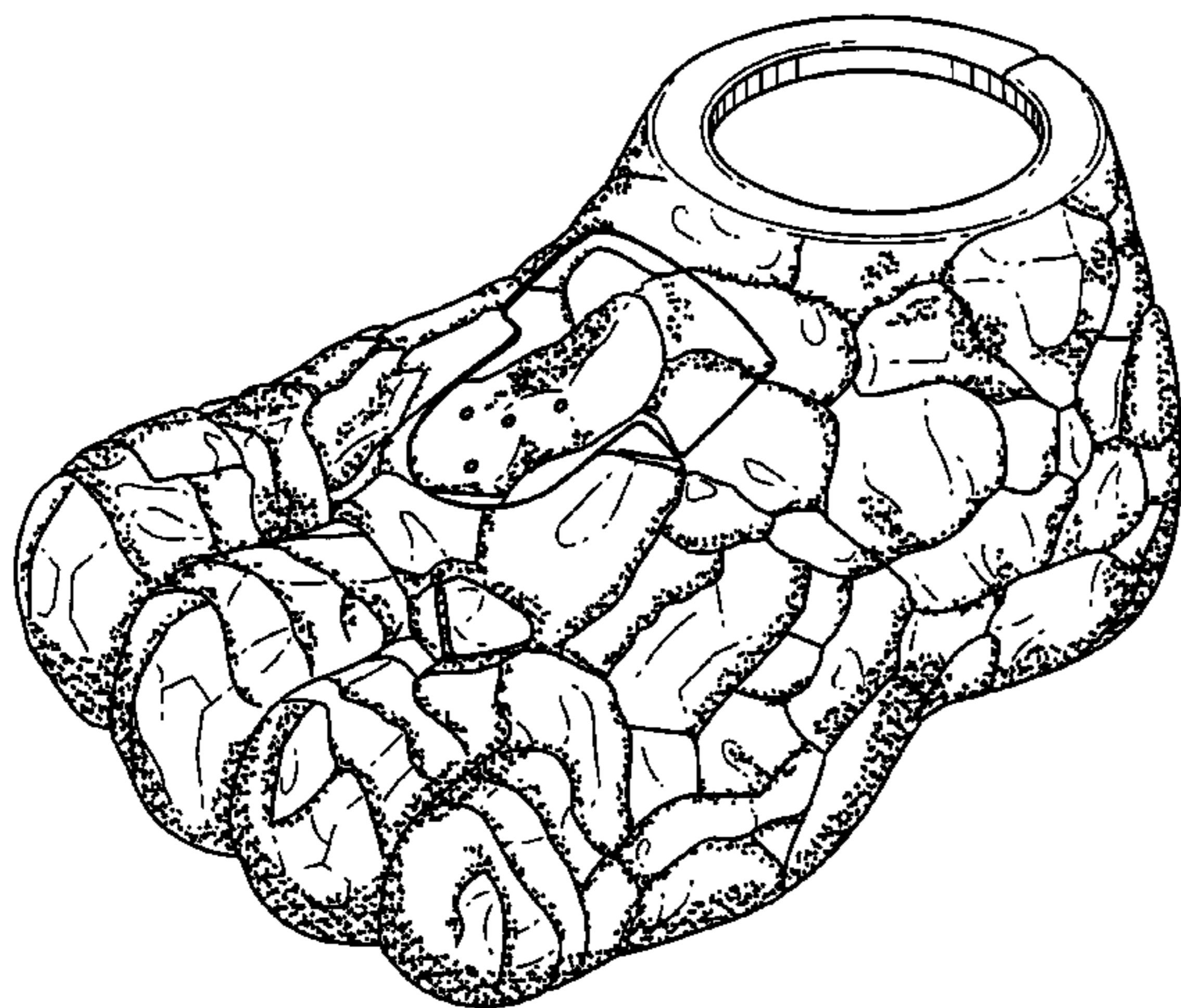

FIG. 1

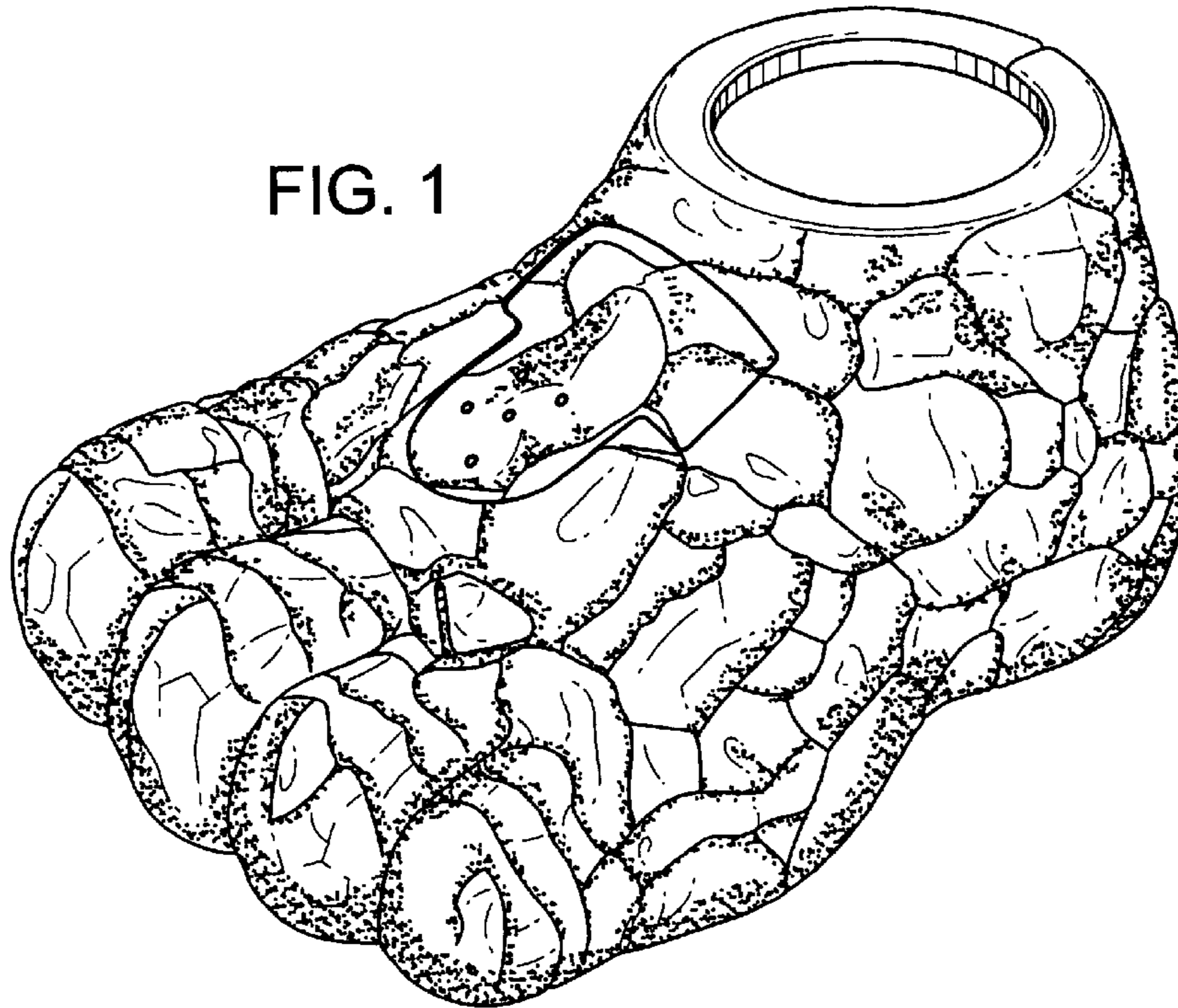

FIG. 2

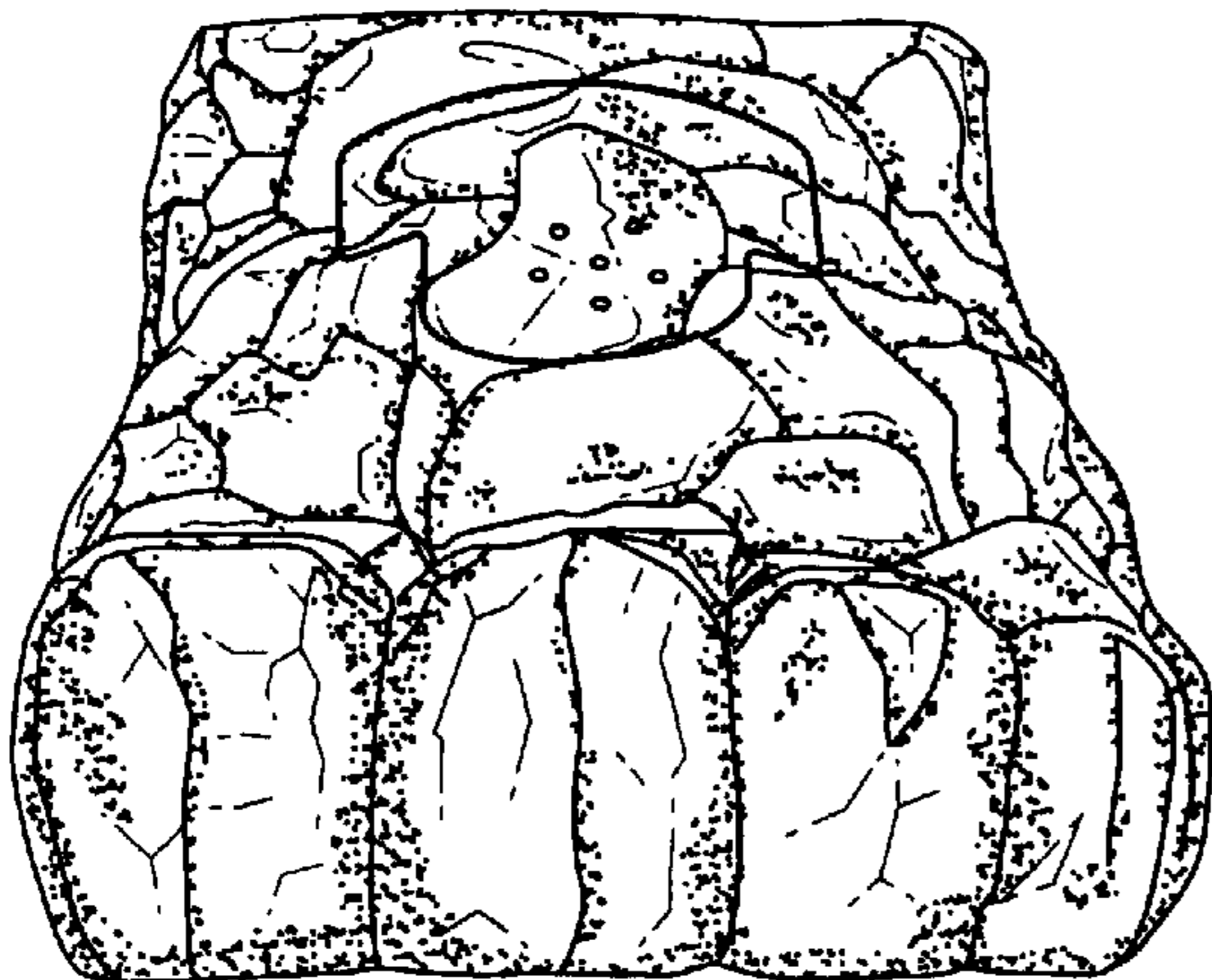

FIG. 3

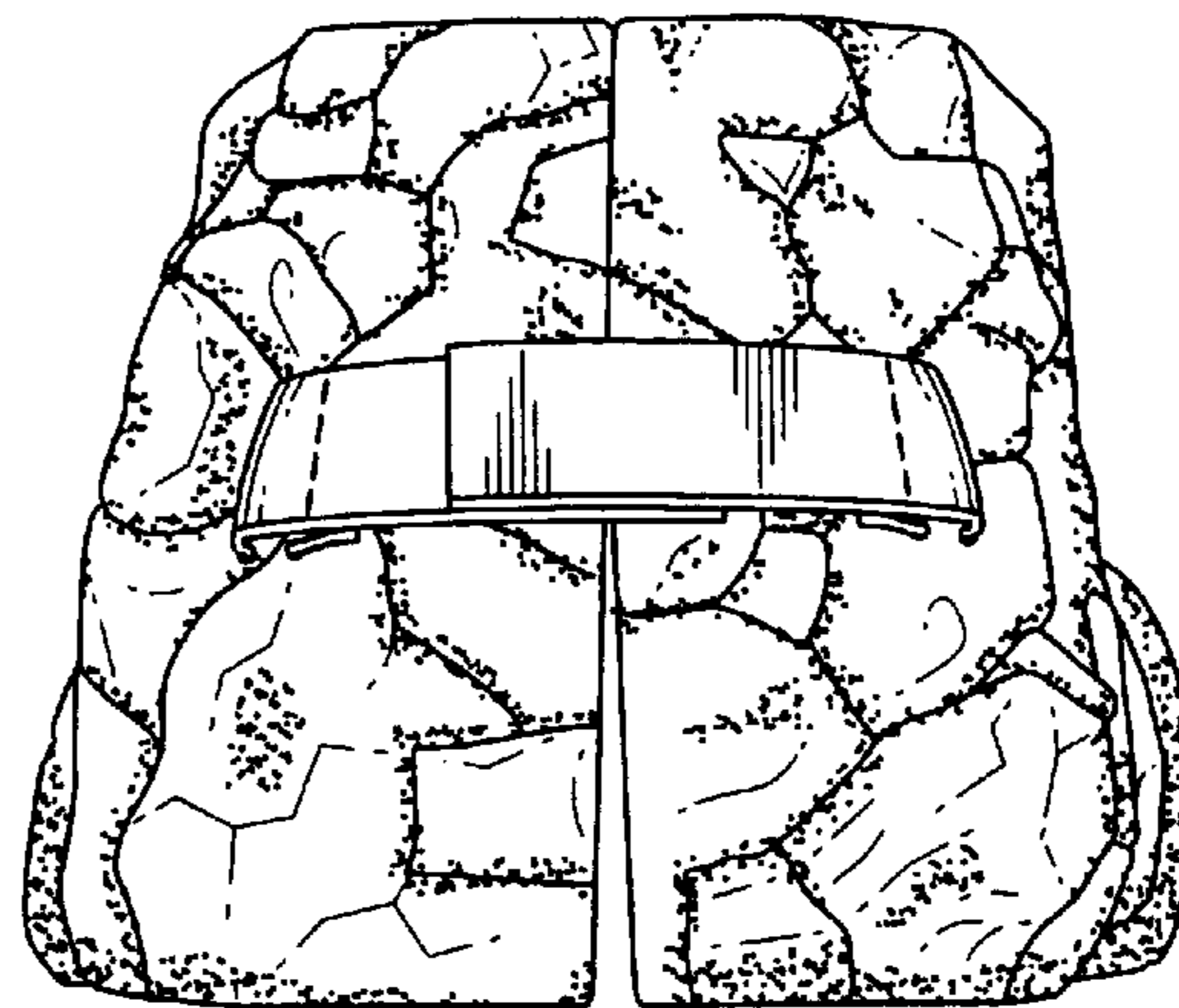

FIG. 4

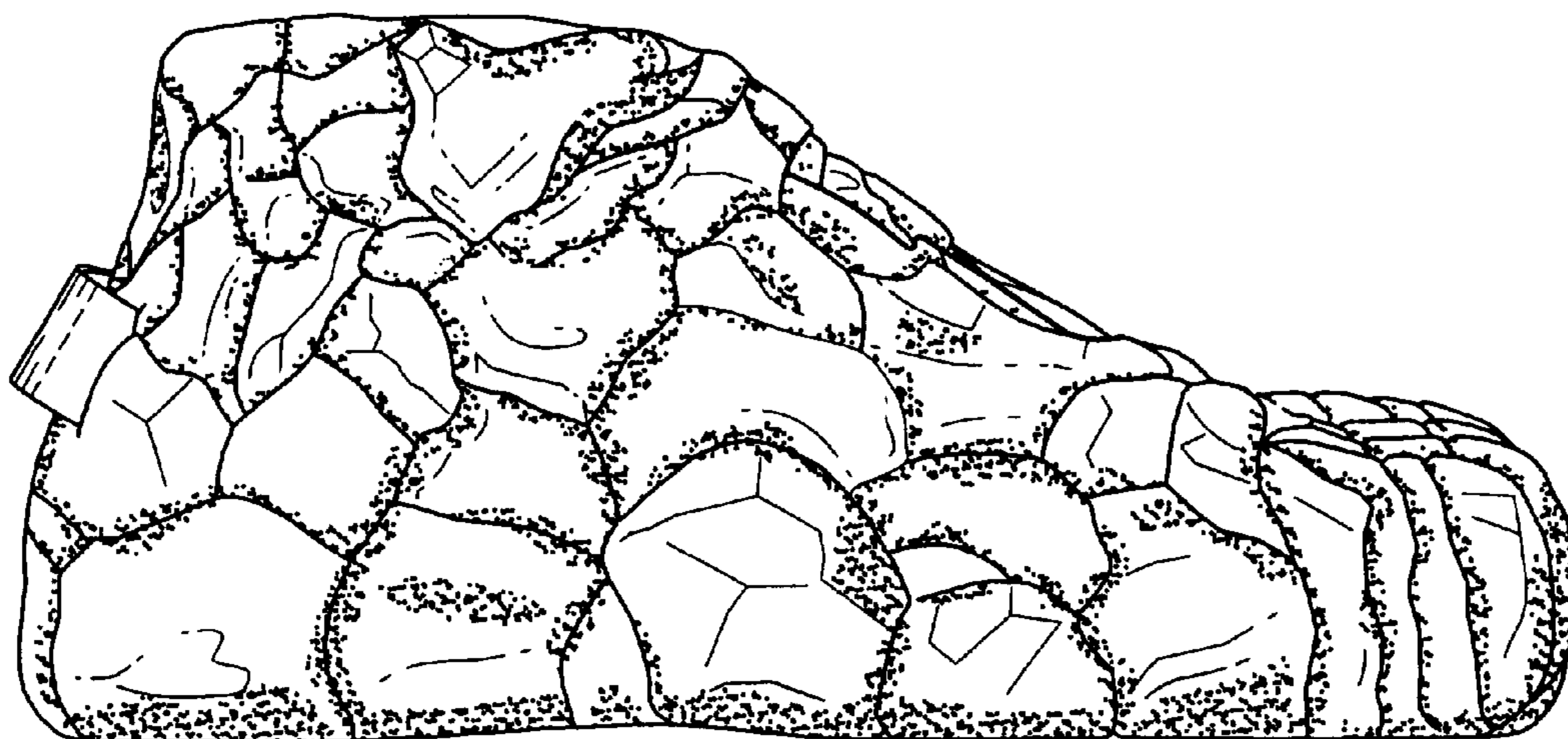

FIG. 5

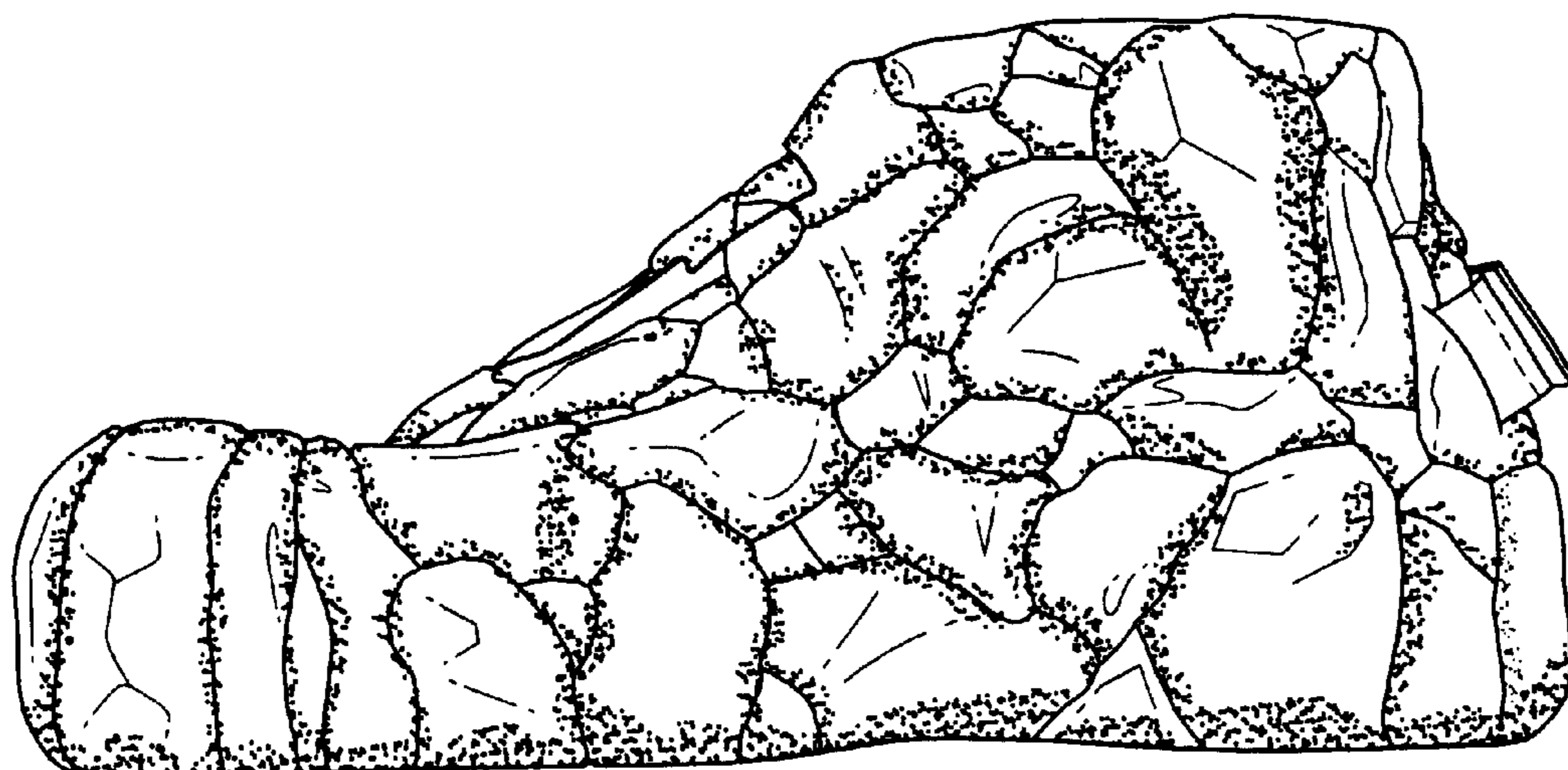

FIG. 6

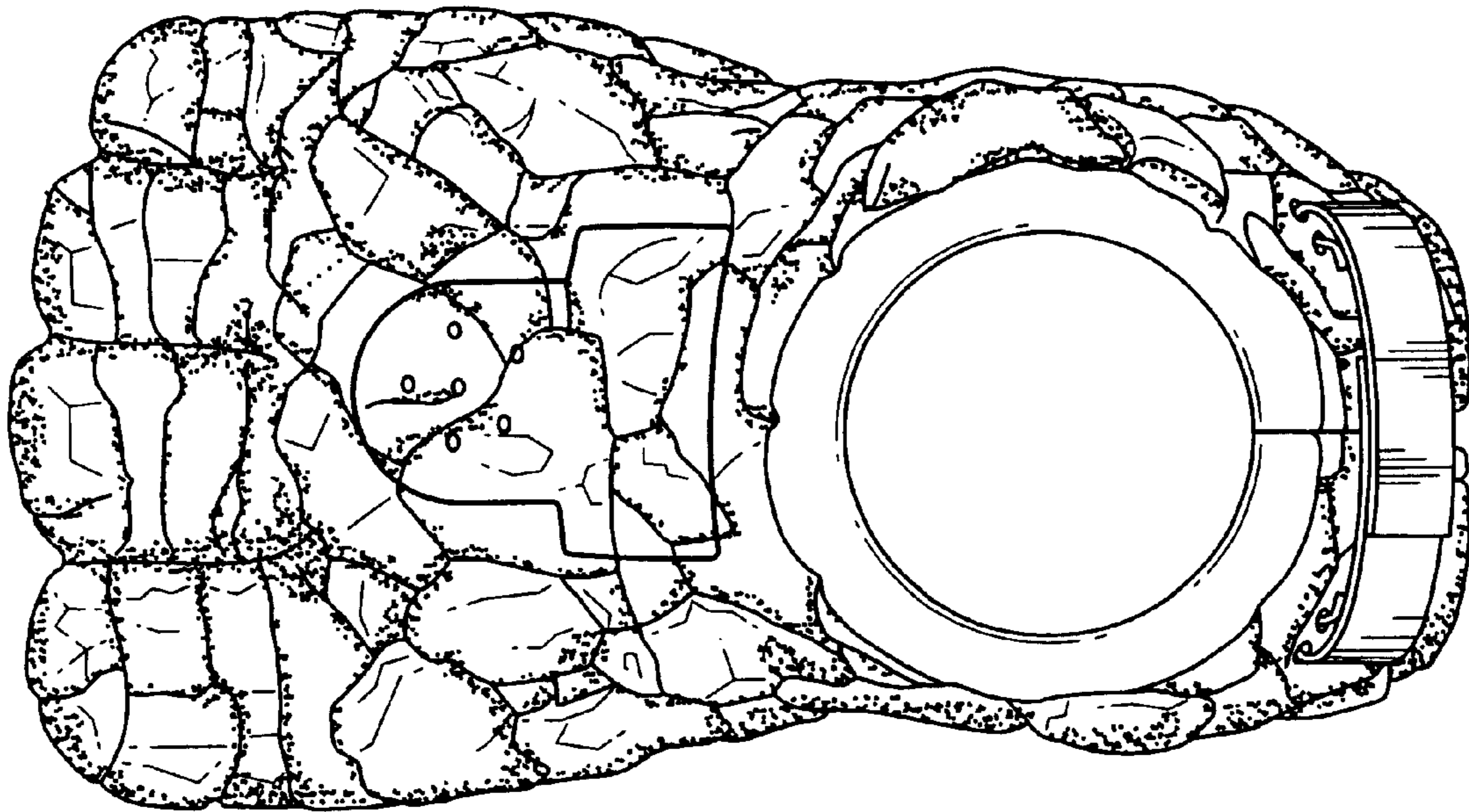

FIG. 7

